

Chamber Concerto RV 92

for violin, viola & cello

Score

Antonio Vivaldi

Allegro

Violin

Viola

Cello

4

Vln.

Vla.

Vc.

7

Vln.

Vla.

Vc.

11

Vln.

Vla.

Vc.

f

p

f

p

Chamber Concerto RV 92

15

Vln.

Vla.

Vc.

mf

19

Vln.

Vla.

Vc.

f

22

Vln.

Vla.

Vc.

p

25

Vln.

Vla.

Vc.

f

28

Vln.

Vla.

Vc.

p

mf

p

mf

p

Chamber Concerto RV 92

3

32

Vln.

32

Vla.

Vc.

mf *p* *mf*

37

Vln.

37

Vla.

Vc.

p *f* *p* *mf*

40

Vln.

40

Vla.

Vc.

p

43

Vln.

43

Vla.

Vc.

f *p* *f* *mf* *p* *mf*

47

Vln.

47

Vla.

Vc.

f *f* *f*

Chamber Concerto RV 92

50

Vln.

Vla.

Vc.

p

f

54

Vln.

Vla.

Vc.

p

57

Vln.

Vla.

Vc.

mf

60

Vln.

Vla.

Vc.

p

63

Vln.

Vla.

Vc.

p

Chamber Concerto RV 92

5

66

Vln.

Vla.

Vc.

cresc.

cresc.

69

Vln.

Vla.

Vc.

72

Vln.

Vla.

Vc.

mf

mf

mf

76

Vln.

Vla.

Vc.

79

Vln.

Vla.

Vc.

f

f

f

Chamber Concerto RV 92

82

Vln. *mf*

Vla.

Vc. *mf*

84

Vln. *f* *p*

Vla.

Vc.

87

Vln. *p*

Vla.

Vc.

90

Vln. *f*

Vla.

Vc. *f*

93

Vln. *f*

Vla.

Vc. *f*

Chamber Concerto RV 92

7

96

Vln.

Vla.

Vc.

99

Vln.

Vla.

Vc.

102

Vln.

Vla.

Vc.

p

f

106

Larghetto *p*

Vln.

Vla.

Vc.

p

115

Vln.

Vla.

Vc.

p

Chamber Concerto RV 92

124

Vln. *mf*

Vla. *mf* *p*

Vc. *mf* *p*

132

Vln. *mf* *p*

Vla. *mf* *p*

Vc. *mf* *p*

142 **Allegro**

Vln. *f*

Vla. *f*

Vc. *f*

145

Vln. *f*

Vla. *f*

Vc. *f*

148

Vln. *mf*

Vla. *mf*

Vc. *mf*

Chamber Concerto RV 92

9

152

Vln.

152

Vla.

Vc.

f

p

mf

155

Vln.

155

Vla.

Vc.

f

p

158

Vln.

158

Vla.

Vc.

f

161

Vln.

161

Vla.

Vc.

164

Vln.

164

Vla.

Vc.

167

Vln.

Vla.

Vc.

167

170

Vln.

Vla.

Vc.

173

Vln.

Vla.

Vc.

177

Vln.

Vla.

Vc.

180

Vln.

Vla.

Vc.

mf

p

cresc.

p

f

f

Chamber Concerto RV 92

11

183

Vln. *mf*

Vla.

Vc. *p*

186

Vln. *p*

Vla.

Vc. *pp*

189

Vln.

Vla.

Vc.

193

Vln.

Vla.

Vc.

196

Vln.

Vla. *f*

Vc. *f*

199

Vln. *f*

Vla. *f*

Vc. *f*

202

Vln. *f*

Vla.

Vc. *f*

205

Vln. *f*

Vla. *f*

Vc. *p* *mf* *f*

209

Vln. *p*

Vla. *p*

Vc. *p*

213

Vln.

Vla.

Vc. *p*

Chamber Concerto RV 92

13

216

Vln.

216

Vla.

Vc.

218

Vln.

218

Vla.

Vc.

f *mf*

f *p*

222

Vln.

222

Vla.

Vc.

f

f

226

Vln.

226

Vla.

Vc.

Chamber Concerto RV 92

Violin

for violin, viola & cello

Antonio Vivaldi

Allegro

Violin part of Chamber Concerto RV 92 by Antonio Vivaldi. The score is in treble clef, key of D major (two sharps), and common time (C). It consists of 39 measures across 10 staves. The tempo is marked **Allegro**. Dynamics include *f* (forte), *p* (piano), *mf* (mezzo-forte), and *tr* (trill). The score features various musical notations such as slurs, ties, and accents.

2

[illegible]

Chamber Concerto RV 92

3

96 97 98 99
100 101 102 103
104 105 106 110 111 112 113
114 115 116 117 118 119 120 121 122 123 124
125 126 127 128 129 130 131 132 133 134
135 136 137 138 139 140 141 142
143 144 145 146 147
148 149 150 151 152
153 154 155 156
157 158 159 160
p *f*
p *f*
f *p*
mf
p *f*
mf
f
p *f*
Larghetto
Allegro

Chamber Concerto RV 92

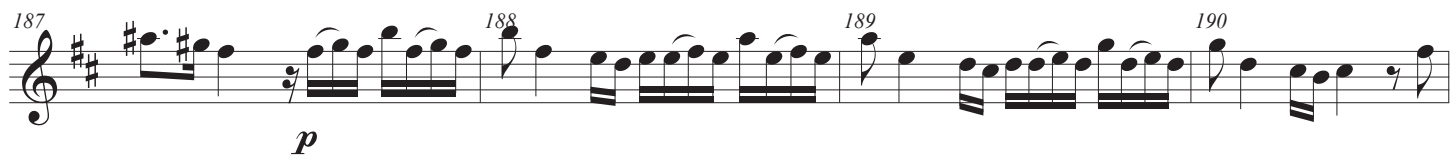
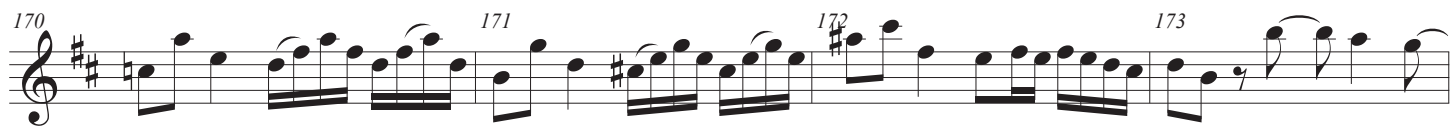

Chamber Concerto RV 92

5

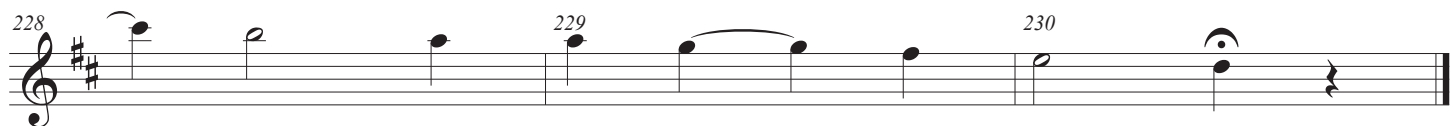
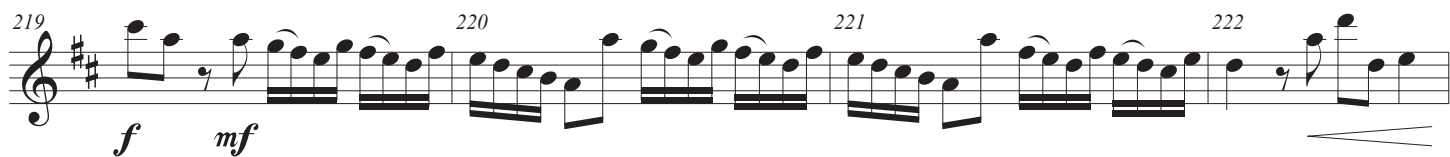
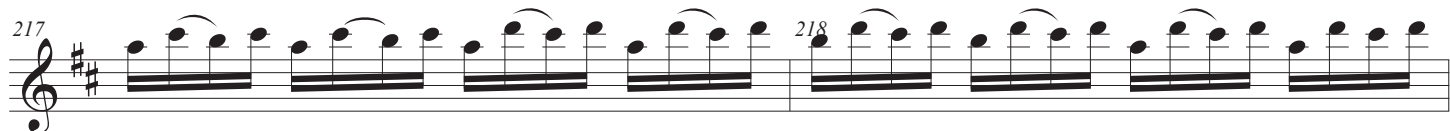

Chamber Concerto RV 92

Viola

for violin, viola & cello

Antonio Vivaldi

Allegro

12-measure rest (measures 13-24)

16-measure rest (measures 32-47)

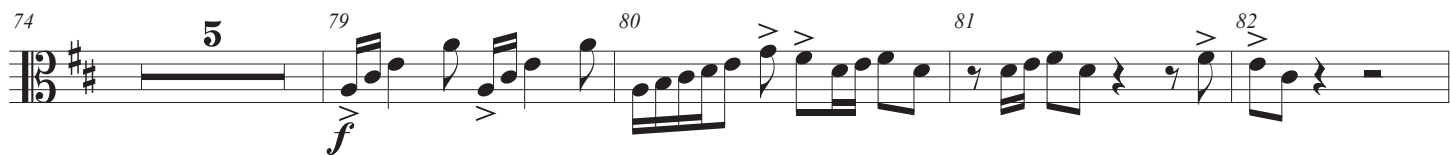
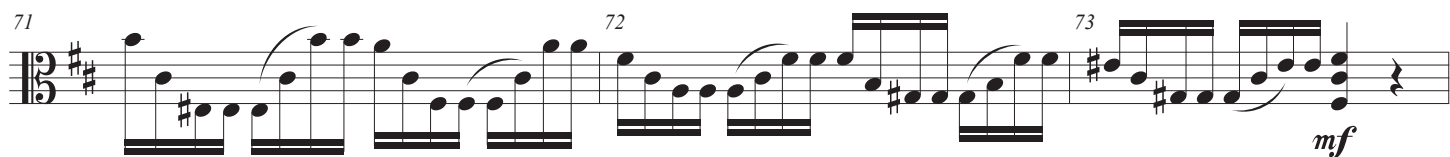
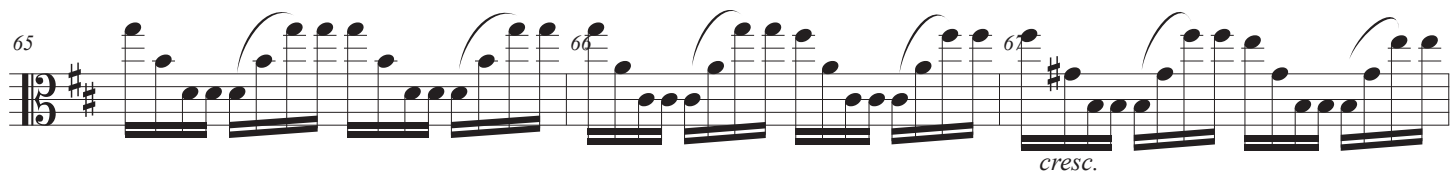
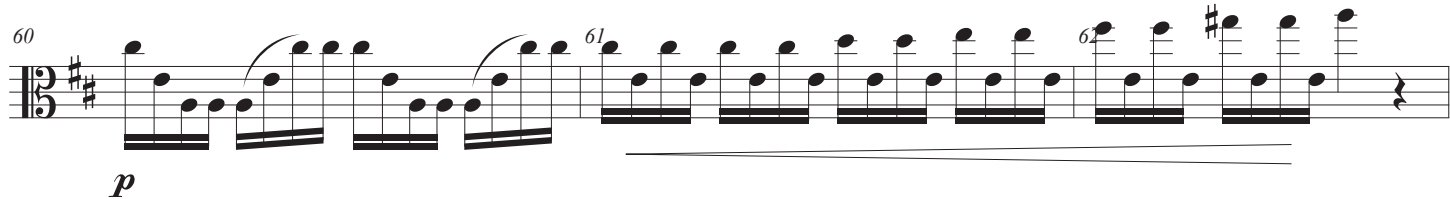
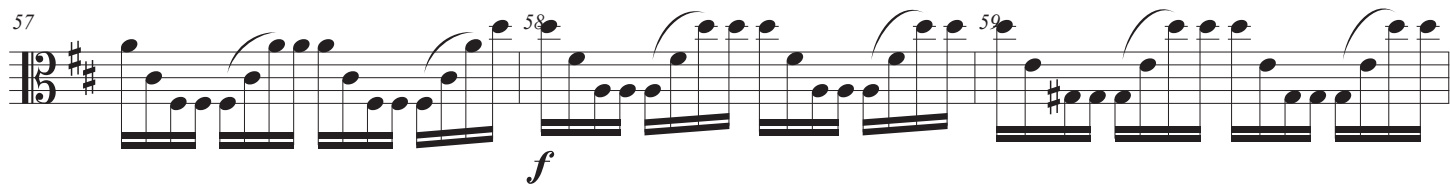
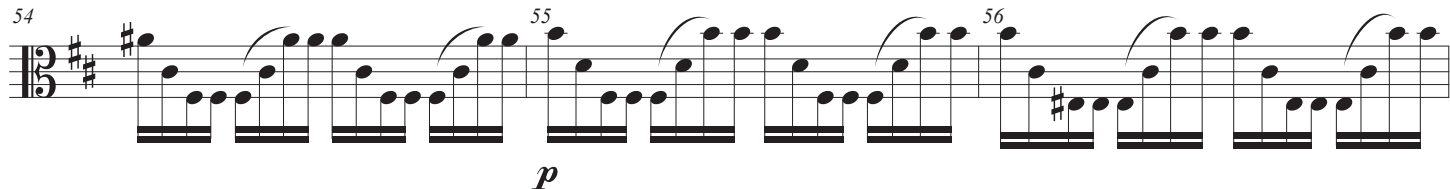

Chamber Concerto RV 92

3

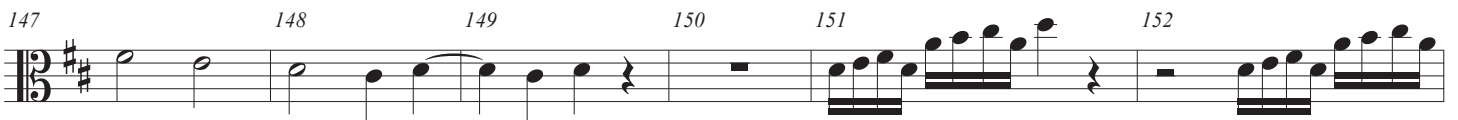
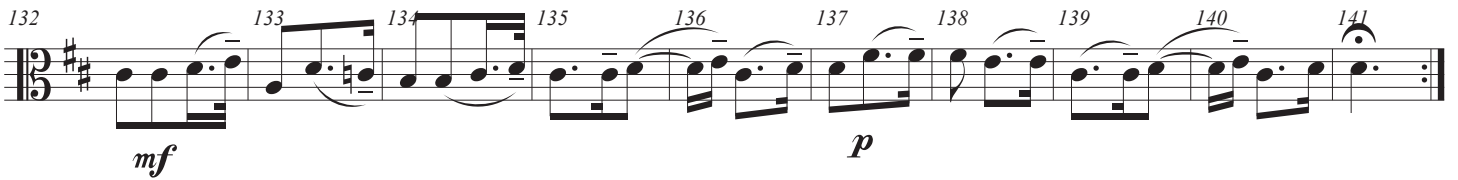
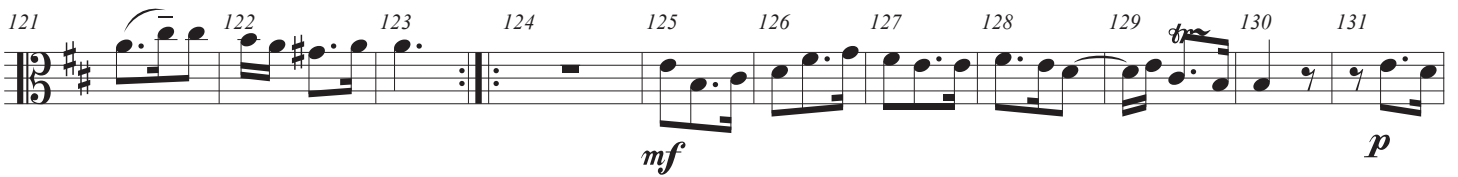

166 167 168

169 170 8 178 179

f

180 181 182 183 184 185 11

196 197 198 199

f *f*

200 201 202 203 204 205

p

206 207 208 209 210

p *p*

211 212 11 223 224 225

f

226 227 228 229 230

Chamber Concerto RV 92

for violin, viola & cello

Cello

Antonio Vivaldi

Allegro

1 2 3 4

f

5 6 7 8

p

9 10 11 12

f *p*

13 14 15 16

mf

17 18 19 20

21 22 23 24

p

25 26 27 28

f *p*

29 30 31 32

mf *p*

33 34 35 36

mf *p* *mf*

Chamber Concerto RV 92

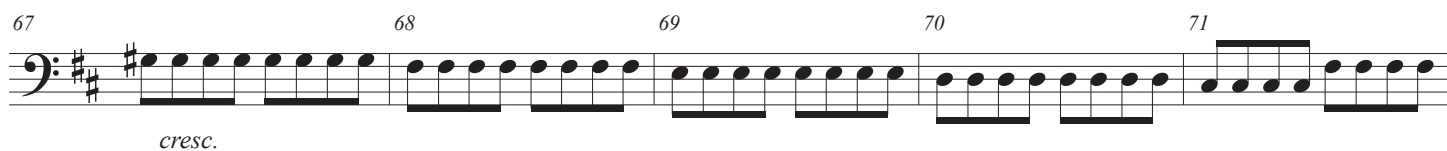
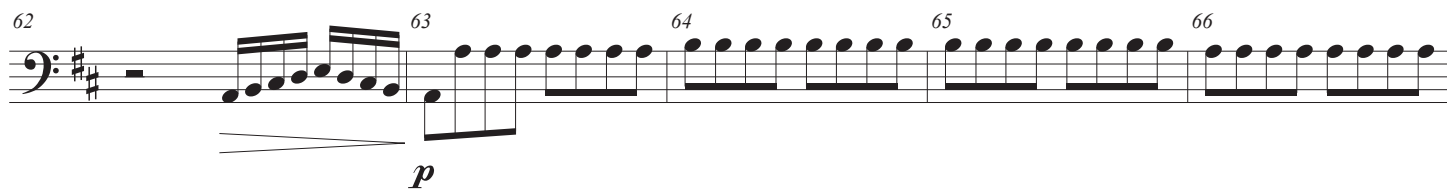
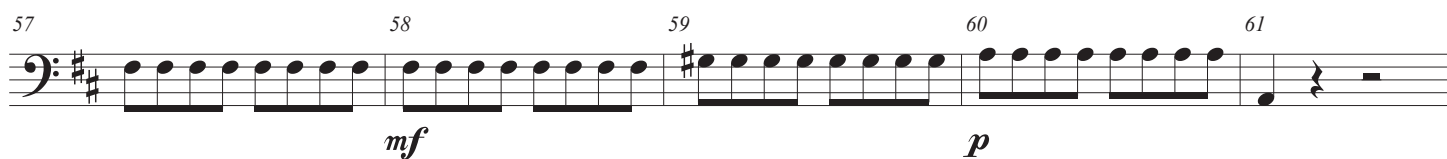
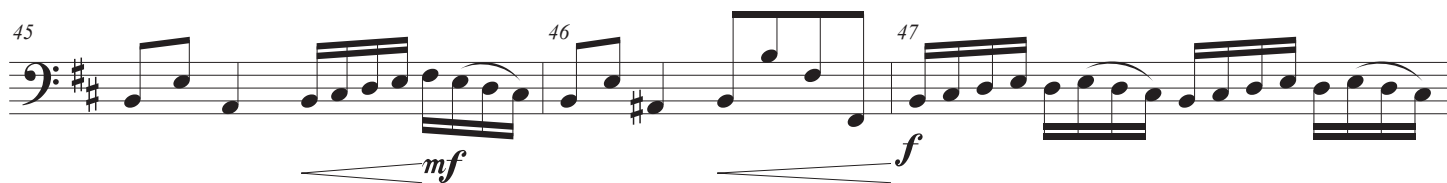
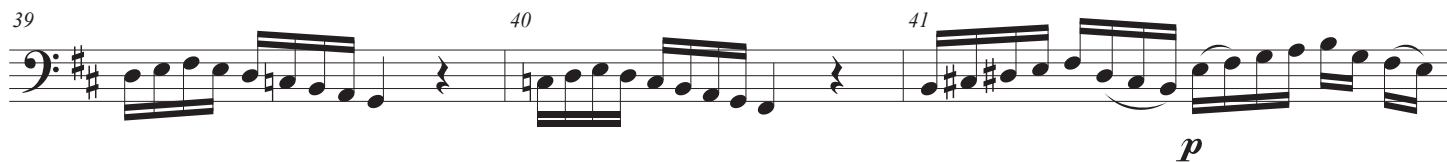

Chamber Concerto RV 92

3

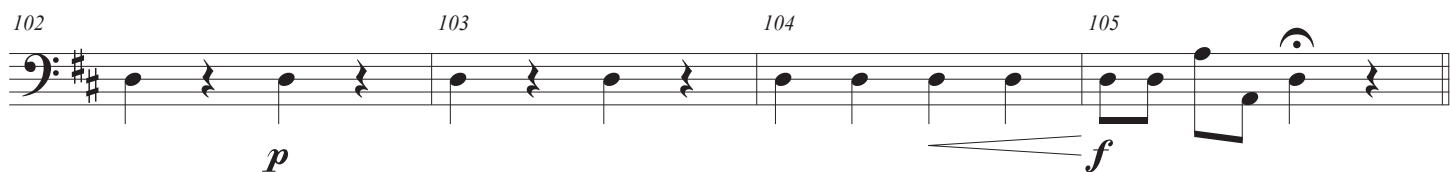
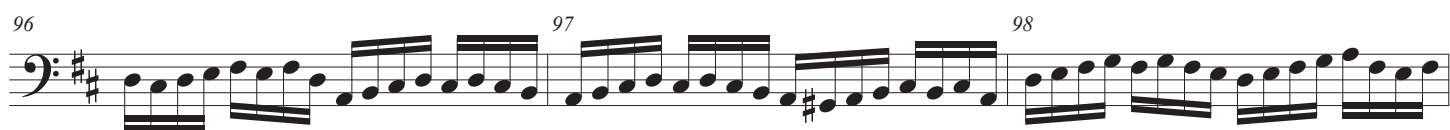
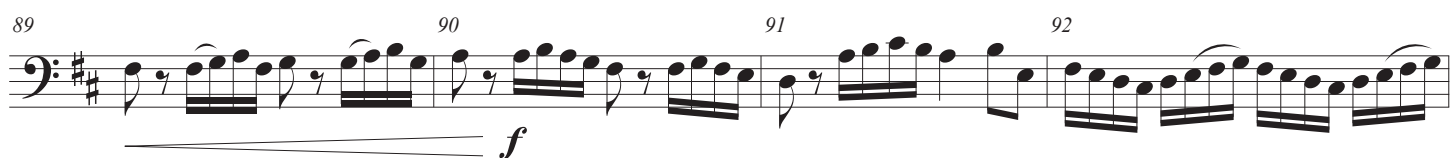
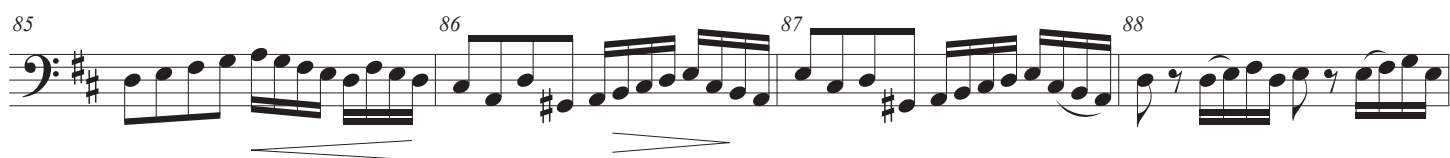
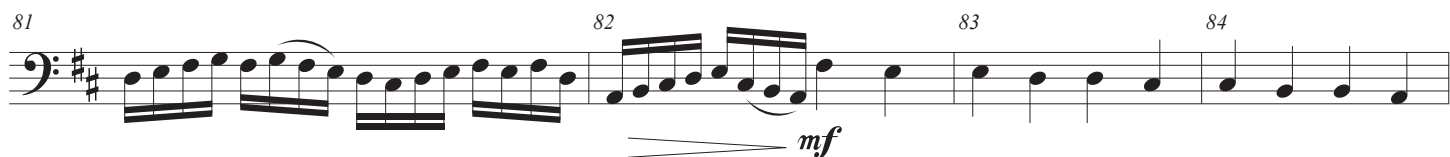
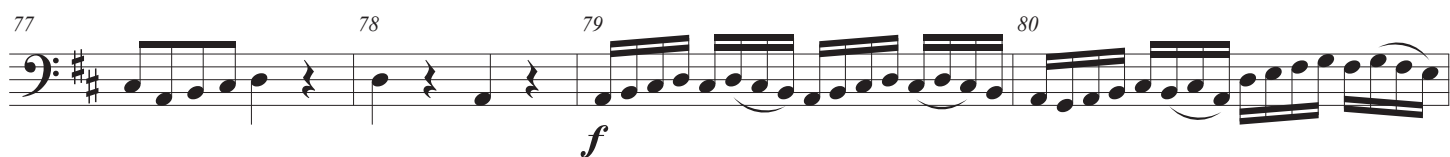

Larghetto

Chamber Concerto RV 92

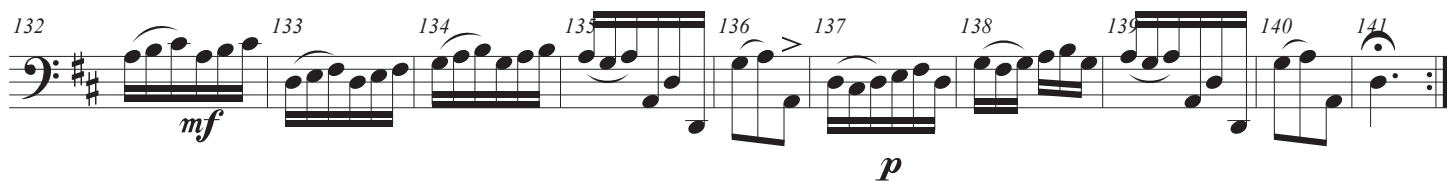
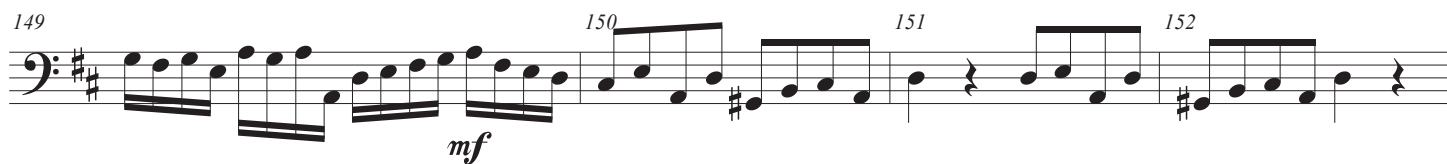
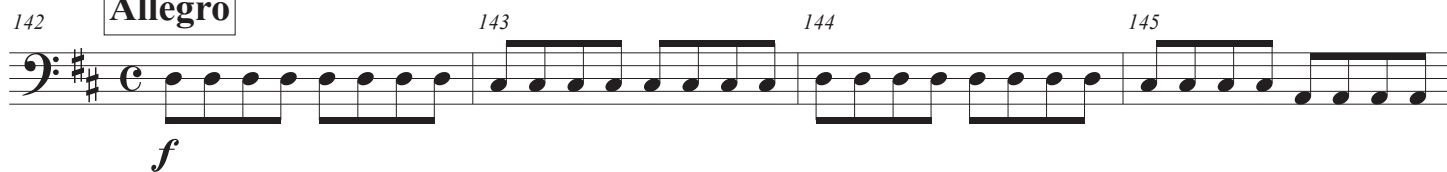
**Allegro**

Chamber Concerto RV 92

5

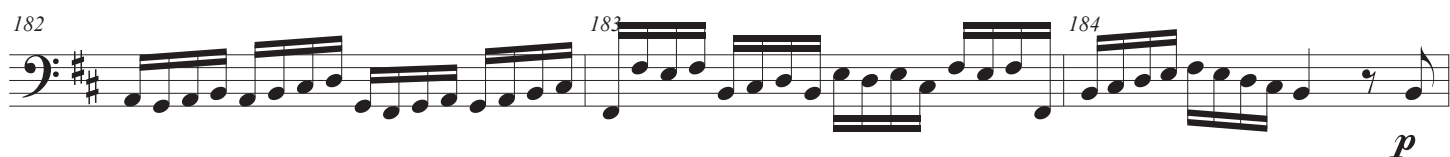
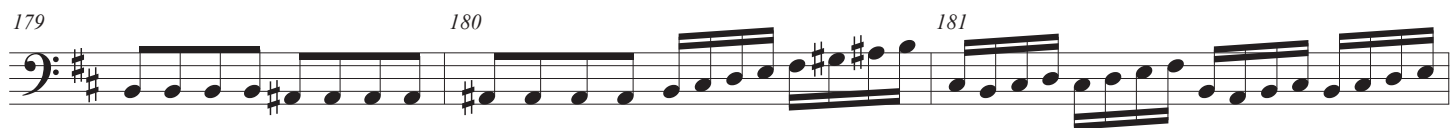
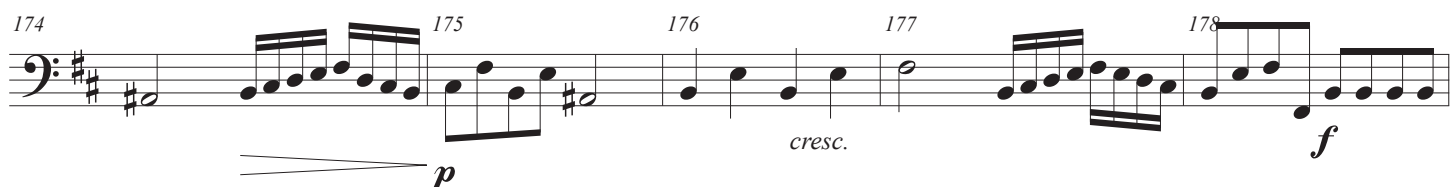
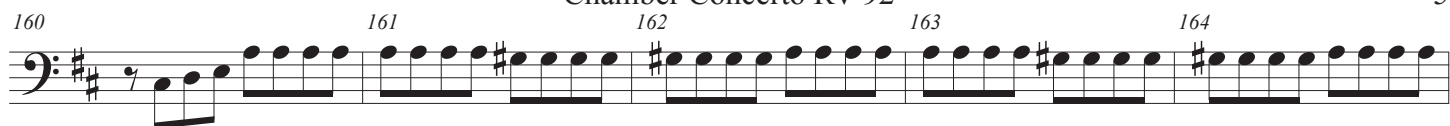

197 198 199 200

f

201 202 203

204 205 206 207

f *p* *mf*

208 209 210 211 212

f *p* *p*

213 214 215 216 217

p

218 219 220 221

f *p*

222 223 224 225

f

226 227 228

229 230

6