

# Dittico del deserto

1. Regina di Saba
2. Re Salomone

Carlotta Ferrari 2007-2021

Trascrizione dell'autrice per flauto, violino e pianoforte

# 1. Regina di Saba

Flauto

Violino

Pianoforte

*cadenza (flauto all'ottava *ad libitum*)*

*f risoluto*

*string piano - nella cordiera*

*Red. tenuto*

*f cantabile*

*tr*

*b tr*

# Adagio solenne

*mp*

*mp*

arpeggiato nella cordiera

sonoro lasciar risuonare

12

*pp*

*p*

*f*

ordinario

\*

23

## Allegro

*f*

col legno battuto

ord.

*sx*

*dx*

*sx*

3

30

*sx*

*dx*

3

36

col legno battuto

41

ord.

46 **Adagio solenne**

*mp*

55

*cresc.*

64 **Allegro**

rit.

*f*

72

*f*

col legno battuto

ord.

79

col legno battuto

85

ord.

5 - Dittico del deserto 2007-2021

Selvaggio

90

95

*string piano*

*Red. tenuto*

101

106

*(nella cordiera)*

## 2. Re Salomone

113

**Adagio**

[illegible]

121

**Allegro percussivo**

musical score for a piece titled "sul coperchio" in G major, 3/4 time. The score is written for a vocal line (soprano and alto) and a piano accompaniment. The tempo is marked "moderato".

125

129

133

137

141

145

aspro, al ponticello

aspro (*flatter tongue*)

150

155

159

163

168

aprire il coperchio

172

175

179

183

187

191

chiudere il coperchio

194

(sul coperchio come prima)

Adagio                      Allegro

nella cordiera

# DITTICO DEL DESERTO - parte del flauto

Carlotta Ferrari 2007-2021

## 1. Regina di Saba

cadenza (flauto all'ottava *ad libitum*)

*f* risoluto

Adagio solenne

*mp*

14

*pp*

Allegro

3

28

*f*

35

41

Adagio solenne

2

48

*mp*

cresc.

59

rit.

69 **Allegro** **3** **f**

77

83

88

**Selvaggio**

94

99

107

## 2. Re Salomone

113 **Adagio** **mp** **p** **9 Allegro percussivo** **f**

130 **5**

139 **7** **aspro (flutter tongue)**

153 **ord.**

163

7

173

177

3

184

3

188

192

195

200

203

206

209

**Adagio**

**Allegro**

# DITTICO DEL DESERTO - parte del violino

Carlotta Ferrari 2007-2021

## 1. Regina di Saba

cadenza

(flauto)

*f* cantabile

Adagio solenne

(flauto)

*mp*

11

*p* *f*

23

**Allegro**

col legno battuto

ord.

31

38

col legno battuto

ord.

44

**Adagio solenne**

*mp*

52

cresc.

62

**Allegro**

*f*

72

col legno battuto

ord.

80

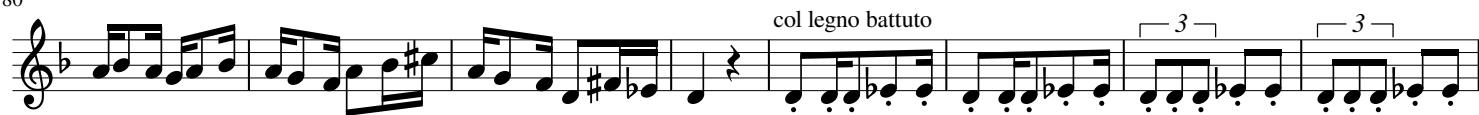

88

93

99

104

## 2. Re Salomone

113

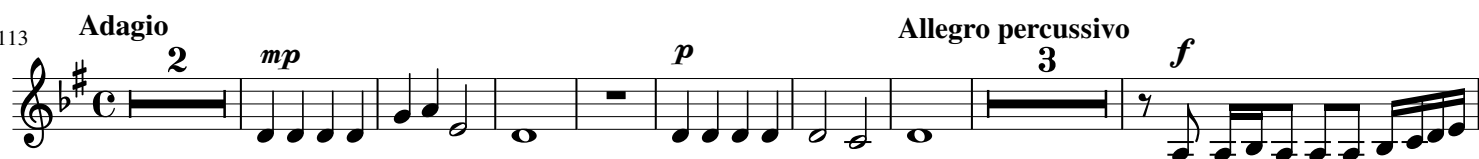

126

134

139

149

158

164

171

176

183

187

191

195

200

204

208

**Adagio** **Allegro**

# DITTICO DEL DESERTO - parte del pianoforte

Carlotta Ferrari 2007-2021

## 1. Regina di Saba

cadenza  
(flauto)

string piano - nella cordiera

*And. tenuto*

(violino)

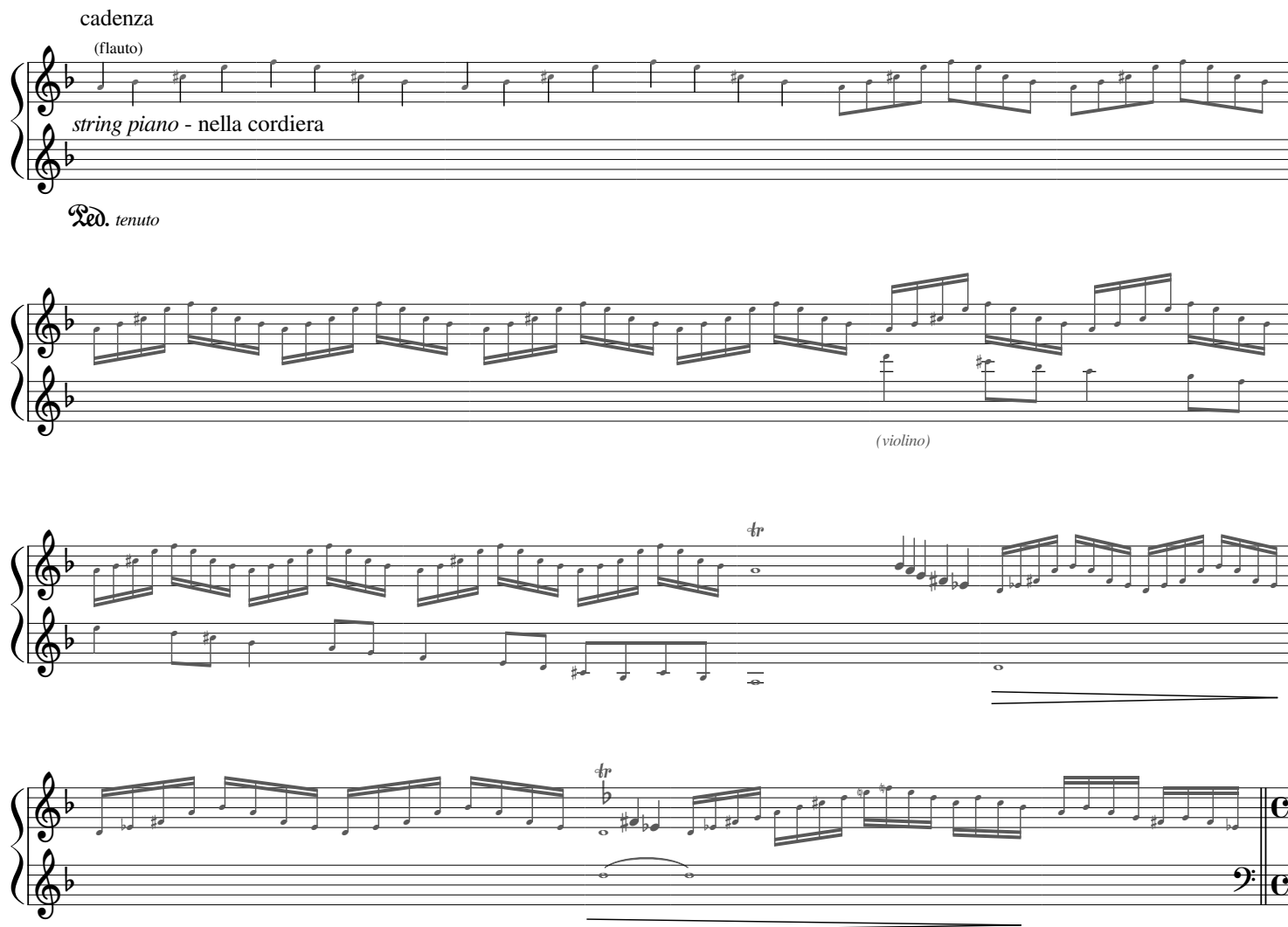

**Adagio solenne**

arpeggiato nella cordiera

sonoro lasciar risuonare

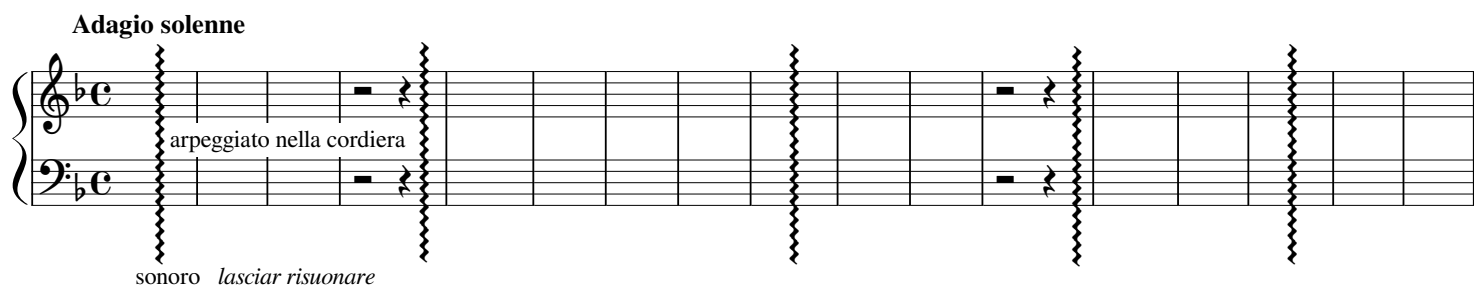

18

**Allegro**

ordinario

sx

dx

3

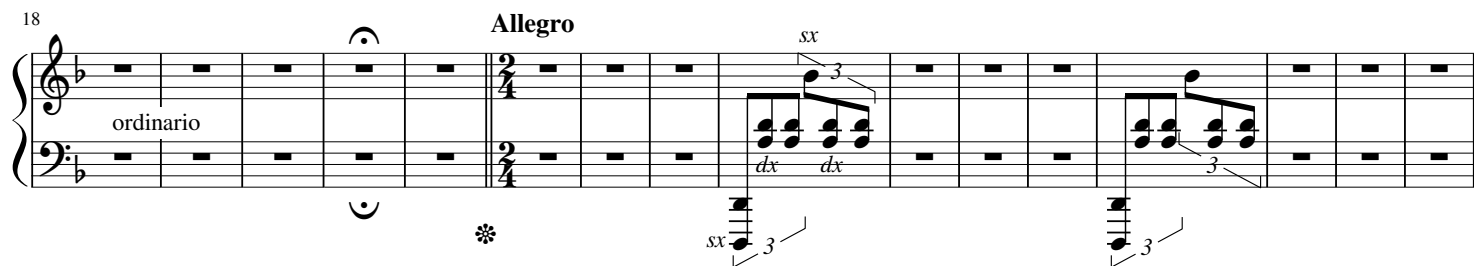

34

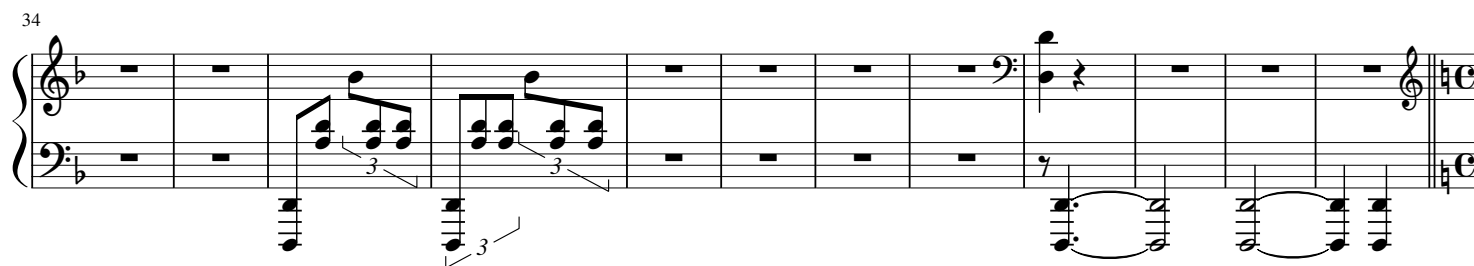

46 **Adagio solenne**

56

66

**Allegro**

78

94

**Selvaggio**

2. Re Salomone

113

**Adagio**

**Allegro percussivo**

124

129

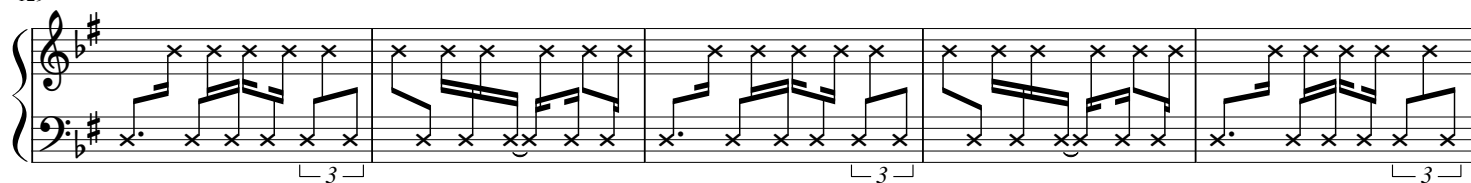

134

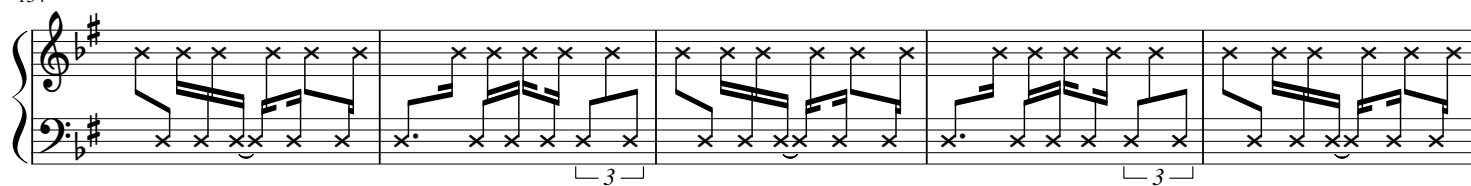

139

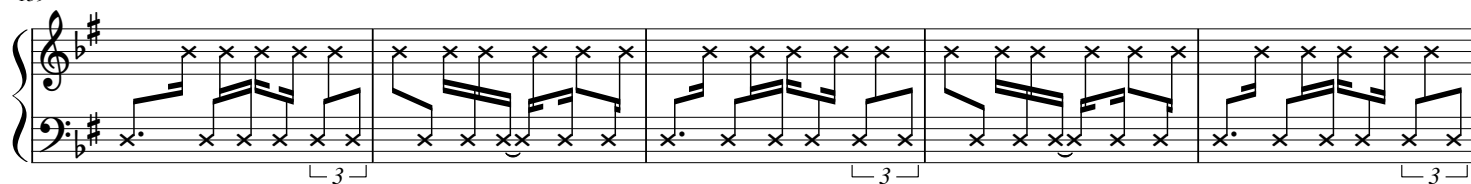

144

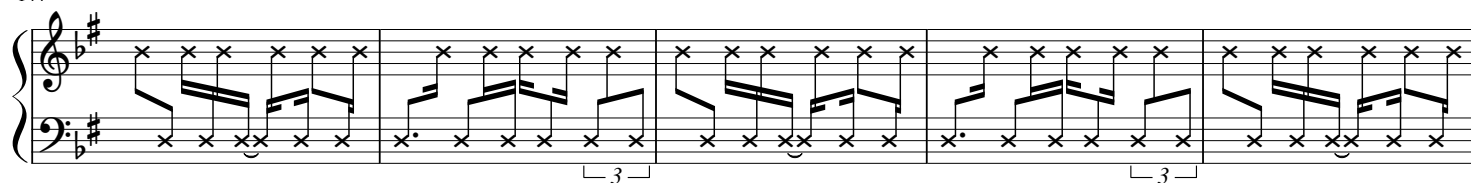

149

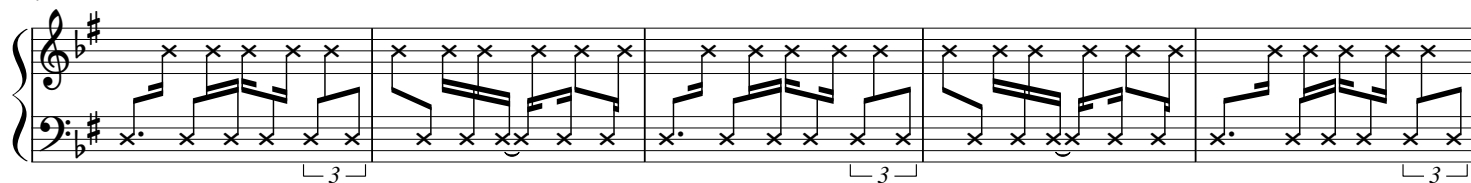

154

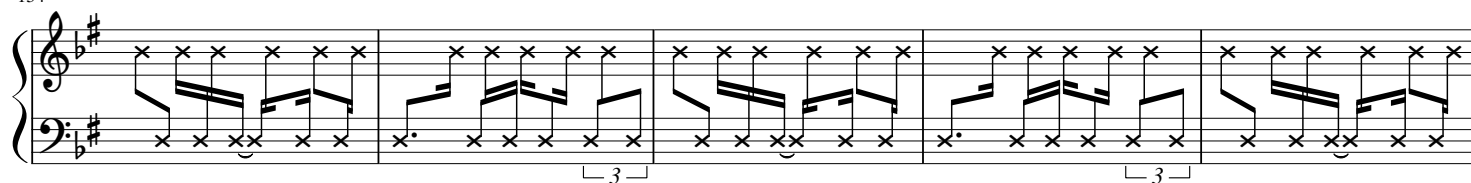

159

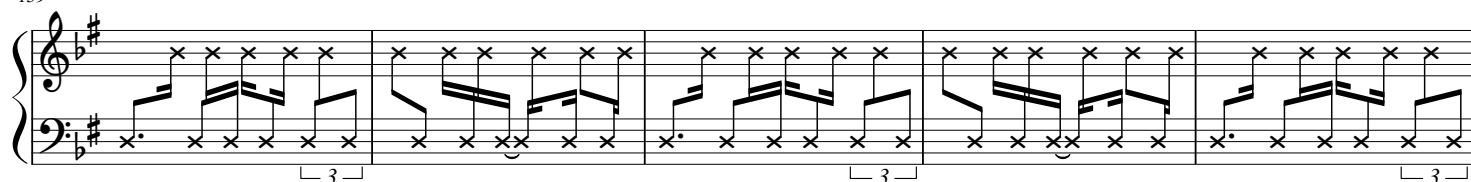

164

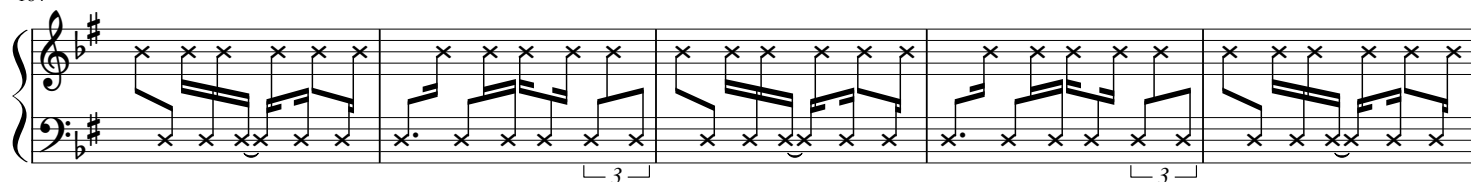

169

aprire il coperchio

ord.

177

182

187

191

chiudere il coperchio

(sul coperchio come prima)

198

206

Adagio

Allegro

nella cordiera

Rid.

