

Marcha Fúnebre

Anônimo
Do acervo de Francisco Gomes Ribeiro

Lento

8

p

14

1. 2.

p

18

23

1. 2.

Marcha Fúnebre

Anônimo
Do acervo de Francisco Gomes Ribeiro

Lento

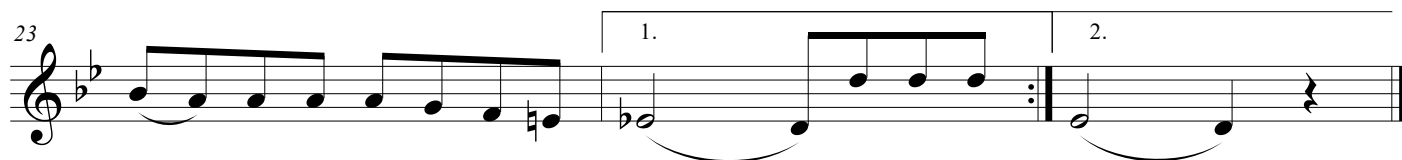
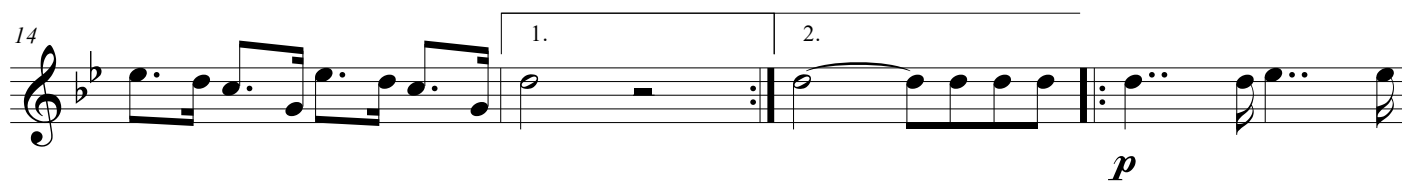
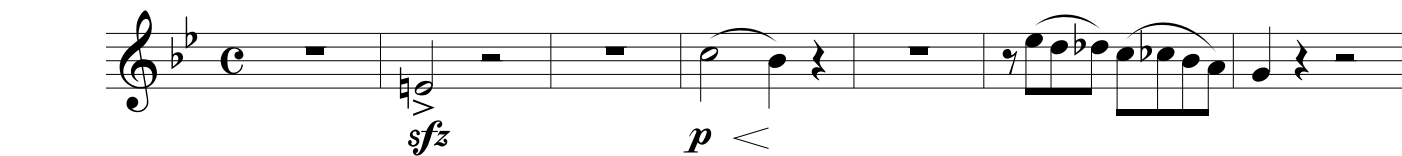

Marcha Fúnebre

Anônimo
Do acervo de Francisco Gomes Ribeiro

Lento

8

14

19

23

sfz

p

p

p

1.

2.

1.

2.

Alto Sax

Marcha Fúnebre

Anônimo
Do acervo de Francisco Gomes Ribeiro

Lento

7

13

18

23

sfz

p

p

p

p

1.

2.

1.

2.

Marcha Fúnebre

Anônimo
Do acervo de Francisco Gomes Ribeiro

Lento

7

13

18

23

sfz

p

p

p

1.

2.

1.

2.

Marcha Fúnebre

Anônimo
Do acervo de Francisco Gomes Ribeiro

Lento

7

sfz *p*

13

1. 2.

p

19

23

1. 2.

Horn in E \flat 1

Marcha Fúnebre

Anônimo
Do acervo de Francisco Gomes Ribeiro

Lento

9

15

21

sfz

p

p

Horn in E \flat 2

Marcha Fúnebre

Anônimo
Do acervo de Francisco Gomes Ribeiro

Lento

9

15

21

sfz

p

p

1.

2.

1.

2.

Marcha Fúnebre

Anônimo
Do acervo de Francisco Gomes Ribeiro

Lento

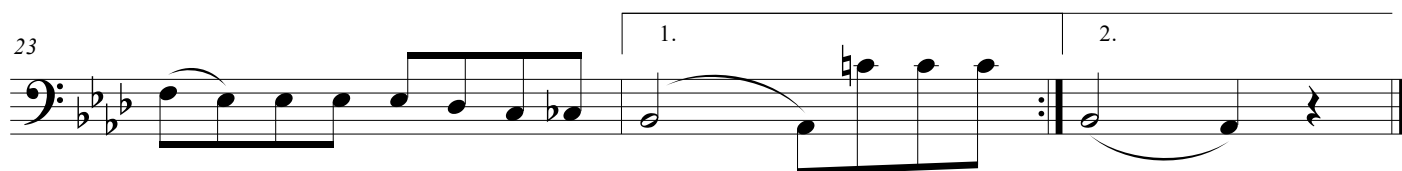
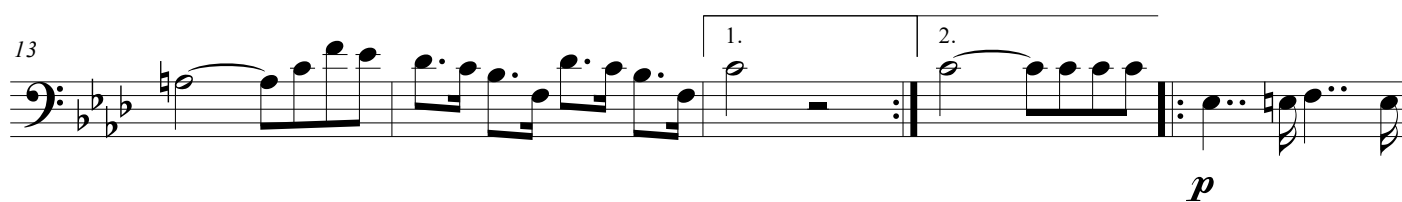
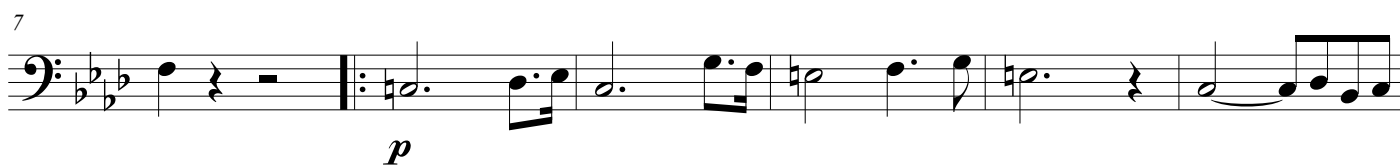
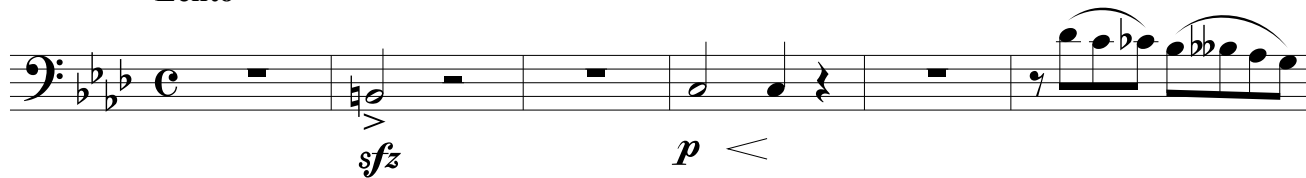

Marcha Fúnebre

Anônimo
Do acervo de Francisco Gomes Ribeiro

Lento

6

14

20

p *f* *p*

p

p

Marcha Fúnebre

Anônimo
Do acervo de Francisco Gomes Ribeiro

Lento

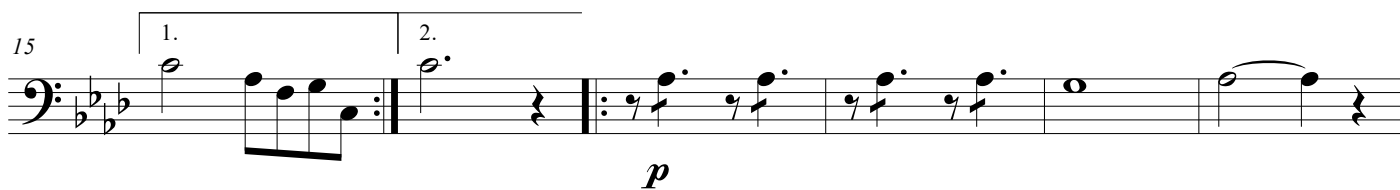
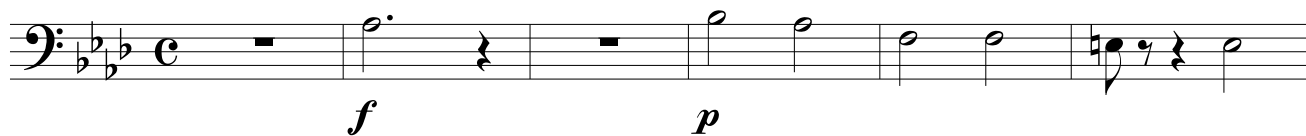

Marcha Fúnebre

Anônimo
Do acervo de Francisco Gomes Ribeiro

Lento

6

11

16

21

p *f* *p*

p

1.

2.

1.

2.

Marcha Fúnebre

Anônimo
Do acervo de Francisco Gomes Ribeiro

Lento

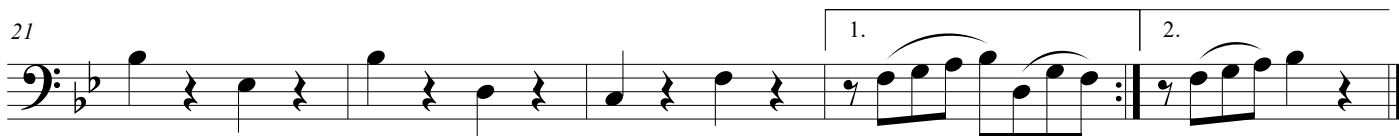
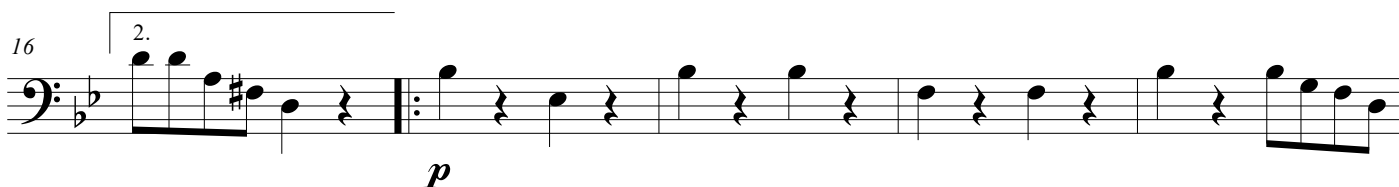
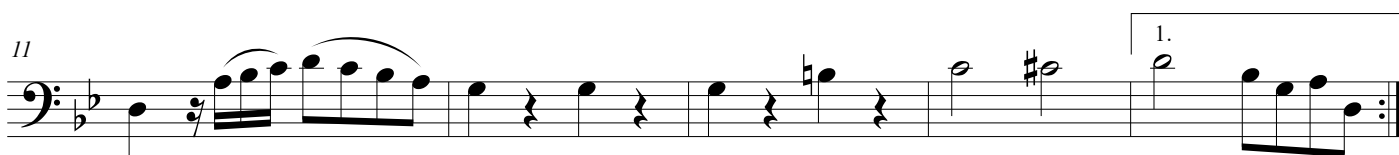
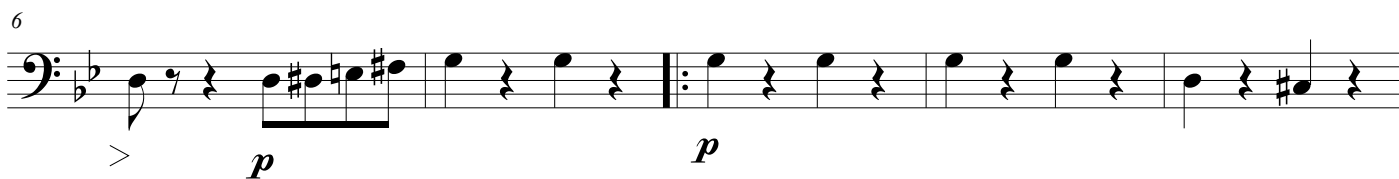
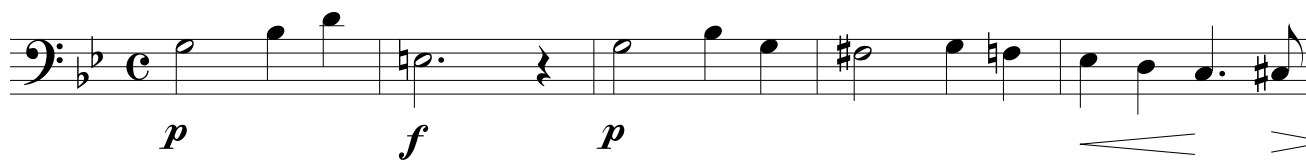

Tuba Eb

Marcha Fúnebre

Anônimo
Do acervo de Francisco Gomes Ribeiro

Lento

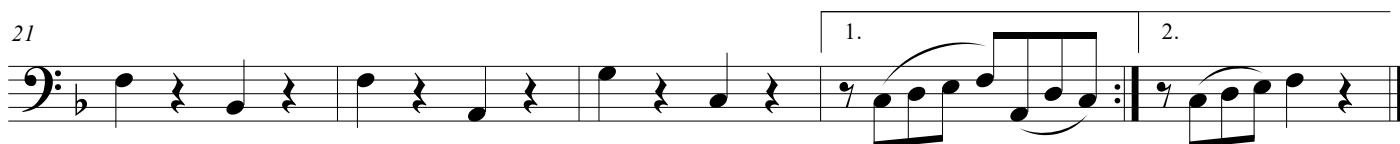
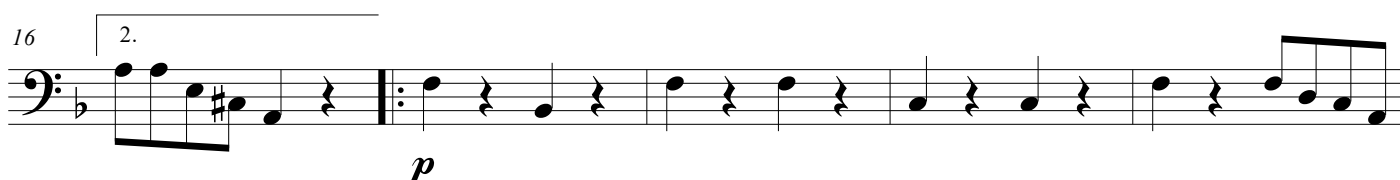
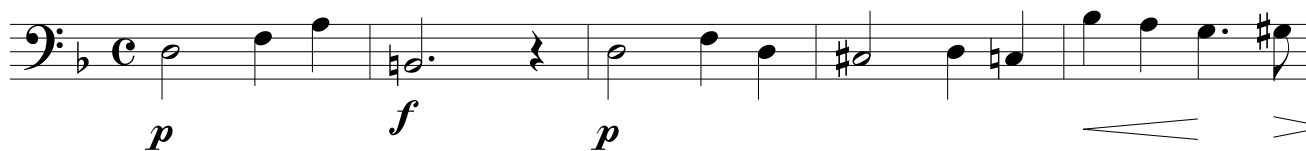

Marcha Fúnebre

Anônimo
Do acervo de Francisco Gomes Ribeiro

Lento

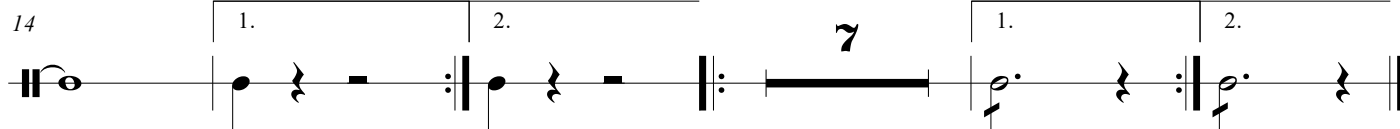
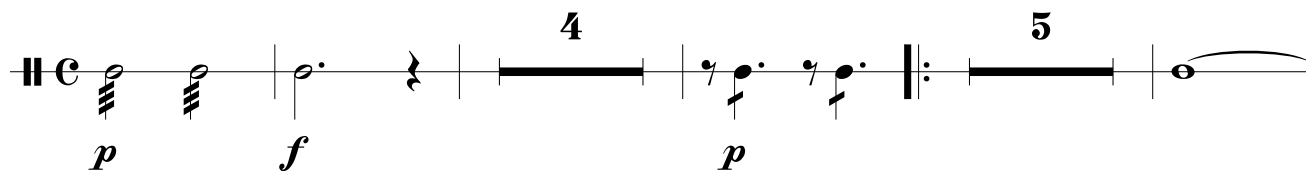

Bombo
Bass Drum

Marcha Fúnebre

Anônimo
Do acervo de Francisco Gomes Ribeiro

Lento

14

14

1. 2.

7

1. 2.