

Horn 1 in F

La Boheme Suite No. 1

Puccini/Johnson

Allegro vivace

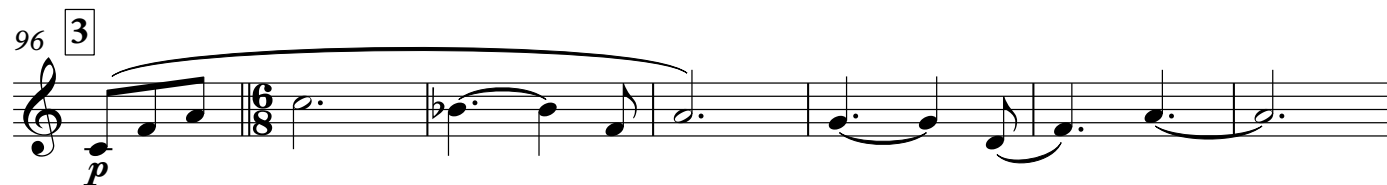
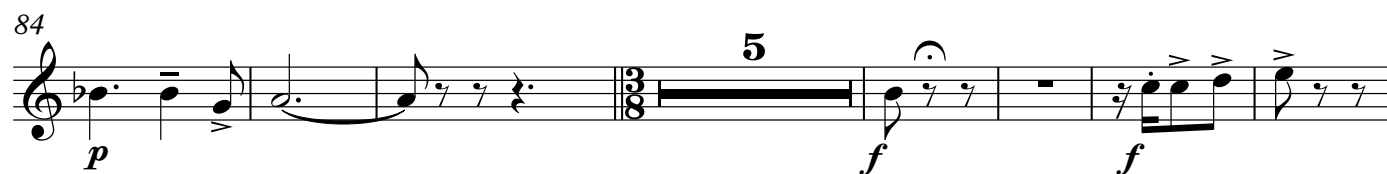
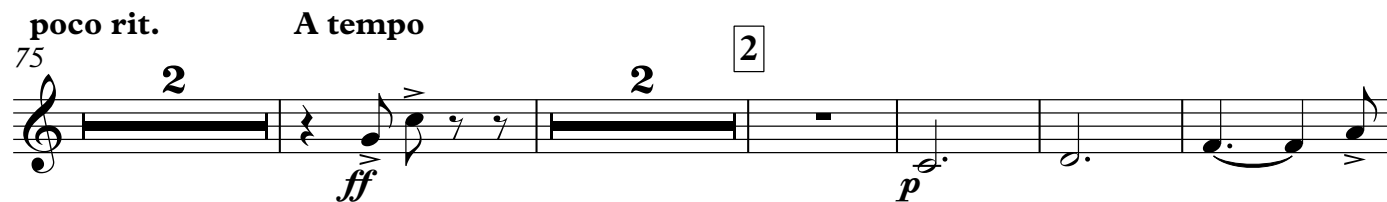
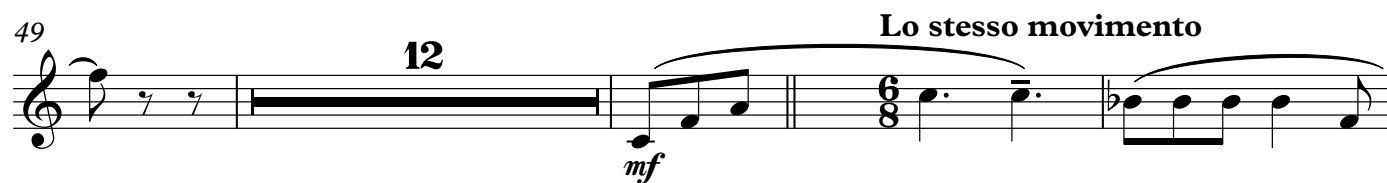

103

109 rit.

p *pp* *cresc.*

115 **stringendo**

[illegible]

139 **5** un poco sostenuto **Tempo**

ff 2 2 2 2 2

[illegible]

180 **7** **stringendo** **3** **8** **Allegro**

185 *ff*

192 *p* **11**

207 **9** **8** *f* *sfz* **3**

222 **10** **12** *f*

239 **11** *fp*

247 *stringendo* **3** *ff*

256 **A tempo** **3** **12** **8** *f*

271 *p*

277

280 13

p *pp*

285

290 **Meno mosso** *pp* poco rall. **3**

ff 14 **28** **9**

297

335 **quasi rit.** **Tempo** 15 **9** **26**

371 16 **9** **quasi rit.** **Tempo** **11** **Poco più mosso** **6** *ff*

400 **Andante moderato** **6** **rit.** 17 **Un poco più mosso** **5** *pp* *mf*

418 **4** **8** **3** **2** *p* *p* *p*

439 18 *mf* *p*

448 19 **7** **6** **poco rit.** **2**

464 **A tempo** 8 **poco rit.** 11 **rall.** 4

487 **rall. molto** 2 **20 Andantino affettuoso** 17

sf *pp*

508 **rall.** 4 **Tempo** 5 6 **mp**

mf *mp*

525 **21 Andante sostenuto** 3 **f**

f *mp*

534 **22 Andante lento** 2 **allargando** 2 3 **f**

pp *mf* *f*

541 **rit. largamente** 2 **p**

p *f*

548 **poco allargando** 3 **23** **cresc.**

p *cresc.* *f*

553 **24 allargando sempre** **pp** **f** **pp** **cresc.**

pp *f* *pp* *cresc.*

558 **rall.** **Allegro focoso** 3 **sfz**

pp *sfz*

567 25

sfz *ff*

572

575 26

f *ff* > *f* < *ff* > *sfz* *sfz*

582

f *ff*

586 27

3

mf

594 28

f

600 **Lo stesso movimento**

p < < < <

607 **poco rit. Tempo** 5

p

618 29

12

630 **poco rall.**

f

2

636 **Tempo** 30

cresc.

641 **stringendo** 31

sfz *sfz*

3

648

cresc.

653

cresc.

657 32

ff

2

662 **allarg. e sostenendo**

ff

Horn 2 in F

La Boheme Suite No. 1

Puccini/Johnson

Allegro vivace

ff *rudivamente* **ff**

11 **13** **10**

40 **1** **20**

63 **Lo stesso movimento** **12** **poco rit.** **2** **A tempo** **2**

80 **2** **p** **p**

87 **5** **f** **f**

96 **3** **4** **p** **p**

106 **rit.** **5**

117 **stringendo** **2** **Meno**

122 **4** **16** **5** **un poco sostenuto**

142 **Tempo** **5** **2**

154 **6** **19** **2**

180 **7** **stringendo** **3** **8** **Allegro**

190 **9** **15** **4**

215 **10** **6** **12**

236 **11** **12**

252 **stringendo**

256 **A tempo** 12 3 8

271 *p*

277

280 13 *p* *pp*

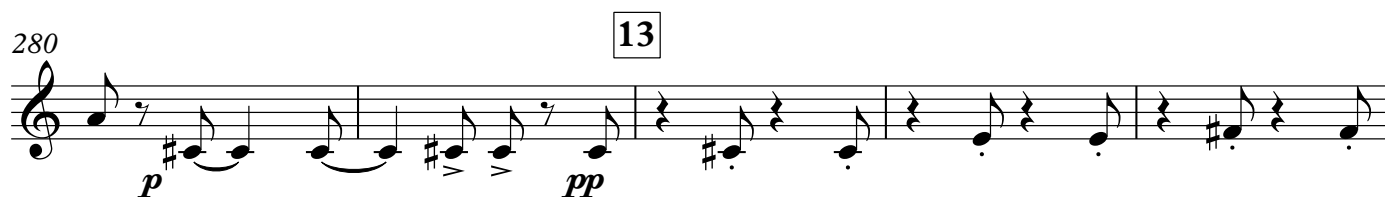

285 *pp*

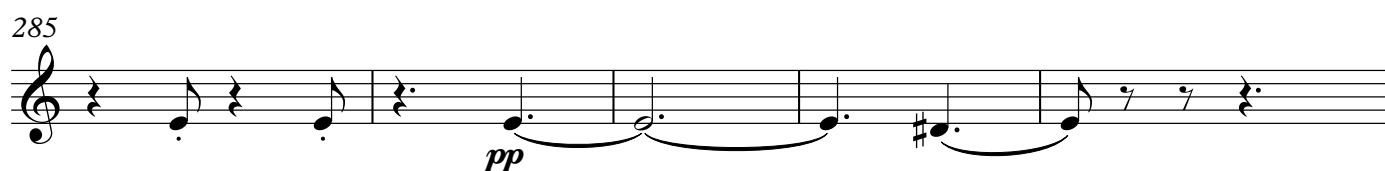

290 **Meno mosso** 3 **poco rall.** *ff*

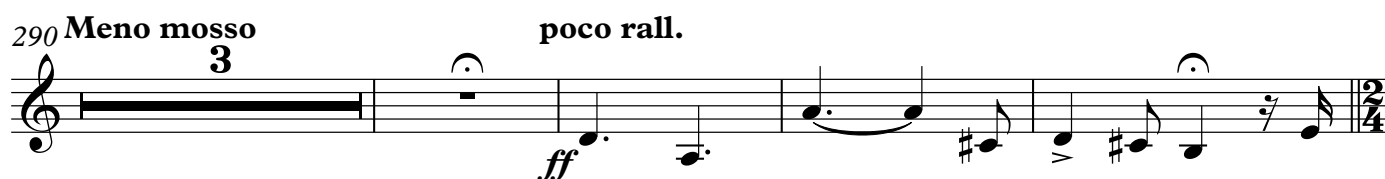

297 14 28 9

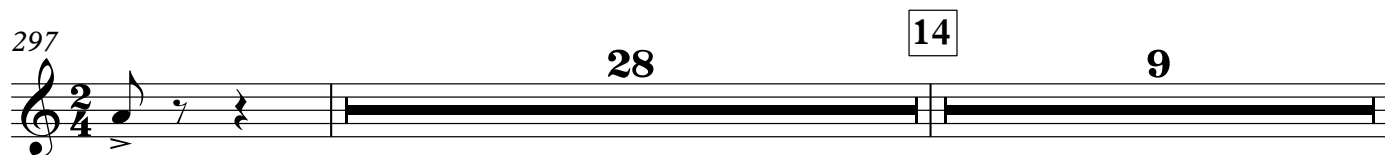

335 **quasi rit.** **Tempo** 15 9 26

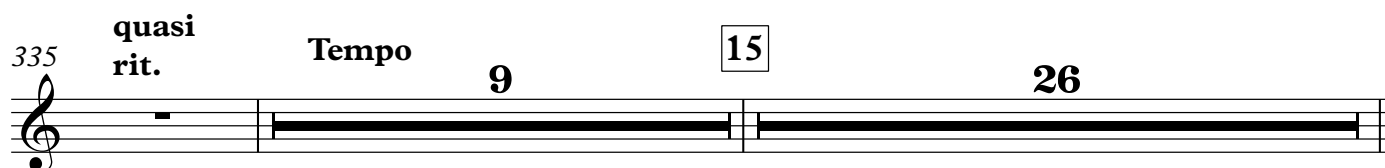

371 16 9 **quasi rit.** **Tempo** 11 **Poco più mosso** 6

541 *rit.* *largamente* 6 *poco allargando* 3 3

549 23 3 *p* *cresc.* *f*

555 24 *allargando sempre* 3 3 3 3 3 3 *pp*

558 *rall.* *Allegro focoso* 3 *pp* *sfz* *sfz*

568 25 *ff*

572

575 26 *f* < *ff* > *f* < *ff* > *sfz* *sfz*

582 *f* *ff*

586 27 3

Detailed description of the musical score: The score is for Horn 2 in F. It consists of eight staves of music. Staff 1 (measures 541-548) starts with a half rest, followed by a quarter rest, then a whole rest. It then has a triplet of eighth notes, followed by a triplet of eighth notes, and ends with a quarter rest. Staff 2 (measures 549-554) starts with a half rest, followed by a quarter rest, then a whole rest. It then has a triplet of eighth notes, followed by a triplet of eighth notes, and ends with a quarter rest. Staff 3 (measures 555-557) starts with a half rest, followed by a quarter rest, then a whole rest. It then has a triplet of eighth notes, followed by a triplet of eighth notes, and ends with a quarter rest. Staff 4 (measures 558-567) starts with a half rest, followed by a quarter rest, then a whole rest. It then has a triplet of eighth notes, followed by a triplet of eighth notes, and ends with a quarter rest. Staff 5 (measures 568-571) starts with a half rest, followed by a quarter rest, then a whole rest. It then has a triplet of eighth notes, followed by a triplet of eighth notes, and ends with a quarter rest. Staff 6 (measures 572-574) starts with a half rest, followed by a quarter rest, then a whole rest. It then has a triplet of eighth notes, followed by a triplet of eighth notes, and ends with a quarter rest. Staff 7 (measures 575-581) starts with a half rest, followed by a quarter rest, then a whole rest. It then has a triplet of eighth notes, followed by a triplet of eighth notes, and ends with a quarter rest. Staff 8 (measures 582-585) starts with a half rest, followed by a quarter rest, then a whole rest. It then has a triplet of eighth notes, followed by a triplet of eighth notes, and ends with a quarter rest. Staff 9 (measures 586-588) starts with a half rest, followed by a quarter rest, then a whole rest. It then has a triplet of eighth notes, followed by a triplet of eighth notes, and ends with a quarter rest.

589 *mf*

594 *f* [28]

600 **Lo stesso movimento** 8 *poco rit.* **Tempo** 5 *p*

618 [29] 12 2

634 *poco rall.* **Tempo** [30] *f*

641 **stringendo** [31] 3 *sfz sfz*

648 *cresc.*

653

657 [32] 2 *ff*

662 **allarg. e sostenendo** *ff*

Horn 3 in F

La Boheme Suite No. 1

Puccini/Johnson

Allegro vivace

14

ff *rudivamente*

25 6

f *p*

40 1

ff *ff*

50 4 6

pp

63 **Lo stesso movimento** 4 6

p

75 **poco rit.** **A tempo** 2 2 2 7

ff

87 5

f *f*

96 3

pp *p*

103 *p*

109 **rit.** *p* **stringendo** *pp* *cresc.*

115 *ff*

119 **Meno** *ff* *f* **16** *mute*

139 **5** *ff* **un poco sostenuto** **Tempo** *f* **5**

150 *f* **3** **6** *ff* **23** **2**

180 **7** **stringendo** **3** **8** **Allegro** *ff*

190 *p* **4**

199 *f* **3**

207 **9** **15** **10** **12** **f**

237 **11** **11** **mf**

252 **stringendo** **ff** **mp**

256 **A tempo** **2** **12** **11** **3** **p**

275 **mf**

280 **13** **4** **p** **pp**

290 **Meno mosso** **3** **poco rall.** **ff** **2/4**

297 **14** **28** **9**

335 **quasi rit.** **Tempo** **9** **15** **26**

371 **16** **9** *quasi rit.* **Tempo** **11** **Poco più mosso** **6** *ff*

400 **Andante moderato** *rit.* **6** **17** **Un poco più mosso** **3** **2** *pp* *p*

417 **14** **3** **2** *mf* *p* *p*

441 **18** **13** **19** **6** *mf*

462 *poco rit.* **2** **A tempo** **8** *poco rit.* **11**

483 *rall.* **4** *rall. molto* **2** **20** **Andantino affettuoso** **19**

508 *rall.* **4** **Tempo** **5** **6** *mf*

525 **21** **Andante sostenuto** **2** **3** *f*

534 **22** **Andante lento** **2** **2** **allargando** *pp*

540 *mf* *f* *ff* rit. largamente 6

548 poco allargando 23 *f* *p* *cresc.* *f* 2

555 24 rall. allargando sempre 2 Allegro focoso 3 *sfz* *sfz*

568 25 *ff*

572

575 26 *f* < *ff* > *f* < *ff* > *sfz* *sfz*

582 *f* *ff*

586 27 3 *mf*

594 28 *ff* *f*

Lo stesso movimento

600 **8** **poco rit.** **Tempo** **3**

p *p*

616 **29** **12** **2**

f

634 **poco rall.** **Tempo** **30**

p

641 **stringendo** **31** **3**

sfz *sfz*

648 **7**

f

657 **32** **2**

ff

662 **allarg. e sostenendo**

Horn 4 in F

La Boheme Suite No. 1

Puccini/Johnson

Allegro vivace

14

ff *rudivamente*

25 6

f *p*

40 1 12

ff *ff*

63 Lo stesso movimento 4 6

p

75 poco rit. A tempo 2 2 7

ff

87 5

f

96 3 2

f

99

106 *rit.*

117 **stringendo** **Meno**

122 **4** **16** **5** **un poco sostenuto**

142 **Tempo** **5** **3**

154 **6** **23**

180 **7** **stringendo** **3** **8** **Allegro**

190 **8**

204 **3** **9** **15** **10** **8**

p *p* *ff* *f* *ff* *f* *p*

232

239 **11**

252 **stringendo** **A tempo** **3**

259 **12** **8** **f**

271 **3** **p** **mf**

280 **2** **13** **8** **Meno mosso** **3**

294 **poco rall.** **28**

326 **14** **9** **quasi rit.** **Tempo** **9** **15** **26**

371 **16** **9** **quasi rit.** **Tempo** **11** **Poco più mosso** **6**

398 **Andante moderato** **6** **rit.**

408 **17** **Un poco più mosso** **31** **18** **15**

456 **19** **6** **poco rit.** **2** **A tempo** **8** **poco rit.** **11**

483 **rall.** **4** **rall. molto** **2** **20** **Andantino affettuoso** **19**

508 **rall.** **4** **Tempo** **5** **6**

525 **21** **Andante sostenuto** **2** **6** **22** **Andante lento** **5**

539 **allargando** **3** **3** **rit.** **largamente** **6**

548 **poco allargando** **23** **2** **cresc.** **f**

555 **24** **allargando sempre** **3** **rall.** **2** **Allegro focoso** **3** **sfz** **sfz**

568 25

ff

572

575 26

f < *ff* > *f* < *ff* > *sfz* *sfz*

582

f *ff*

586 27

mf *f*

594 28

ff *f*

600 **Lo stesso movimento** **Tempo**

8 poco rit. 5

618 29

16 poco rall. Tempo

637 30

stringendo

