

Viola

CONCERT-BALLADE 1953 Piano en orkest

Willy Ostyn 1913-1993

Moderato 7 Allegro

p

12

17

f

22

27

p

rit.

12

43

ff

8

mf

poco rit.....

16

70

tempo

mp

75

80

rit.

f

85

4

p

p

93 *mf* *Allegro* 5 6 *mp*

107 8 *ff*

119 8 *p* *cresc*

131 *f* *p*

136 2 *ff* *ff*

141 6 *mp*

151 *f*

156 *mp*

161 *f* *f*

166 *p*

171 *ff* *f*

176 4 *mf*

184

189

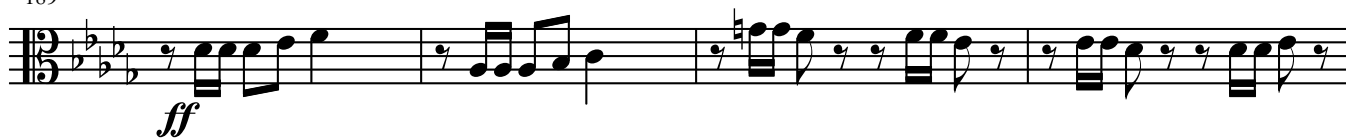

193

197

204

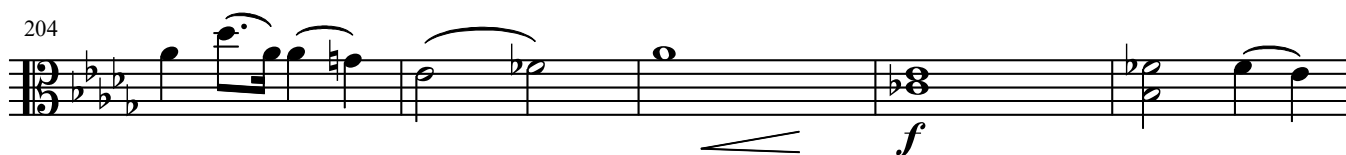

209

214

219

225

232

241

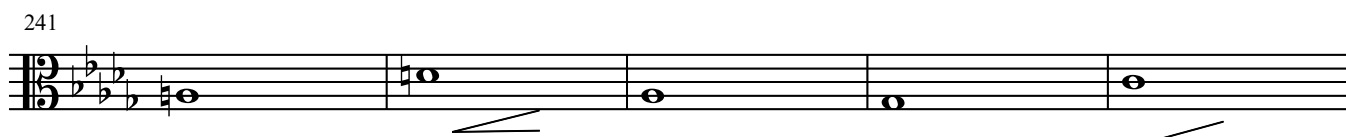

246

251

ff f

270

Measures 270-275 of the musical score. Measure 270: Bass clef, key signature of one flat (B-flat), 4/4 time. Chords: B-flat major (B-flat, D-flat, F) and G major (G, B, D). Measure 271: Bass clef, key signature of one flat. Chords: B-flat major (B-flat, D-flat, F) and G major (G, B, D). Measure 272: Bass clef, key signature of one flat. Chords: B-flat major (B-flat, D-flat, F) and G major (G, B, D). Measure 273: Bass clef, key signature of one flat. Chords: B-flat major (B-flat, D-flat, F) and G major (G, B, D). Measure 274: Bass clef, key signature of one flat. Chords: B-flat major (B-flat, D-flat, F) and G major (G, B, D). Measure 275: Bass clef, key signature of one flat. Chords: B-flat major (B-flat, D-flat, F) and G major (G, B, D).

276

282

Moderato

p

p

288

297

297

p *f*

303

p

309

This block contains measures 309 and 310 of the musical score. Measure 309 features a vocal line starting on a whole note G3 and a piano accompaniment with a whole note chord of G3, B3, and D4. Measure 310 is a whole rest for both parts.