

Aurelio VIRGILIANO

(around 1600)

Ricercata 4 from Il Dolcimelo

Transcribed in modern notation for Flute or Traverso in D

Notes for Ricercata 4

(page 29 of manuscript)

Although the manuscript of Ricercata 4 is in a poor state, with many areas darkened by ink having seeped through the medium, it was possible to reconstruct the piece accurately.

- Alterations:

Cadenza-type alterations should be considered in a number of places, e.g. bars 146, 283, 286, 289, 290 and 295.

Some players may wish to add more alterations.

- Playability / Arrangement:

Although playable as such on the transverse flute or Traverso, the piece predominates in the high register. An arrangement may be considered by transposing a fourth down and then modifying the passages that would be too low for the instrument. The proposed arrangement for Tenor recorder may serve that purpose for the modern transverse flute (extending down to C4).

Il Dolcimelo

Ricercata 4

per cornetto, Violino,
Traversa et altri strumenti

Aurelio Virgiliano (1540-1600)

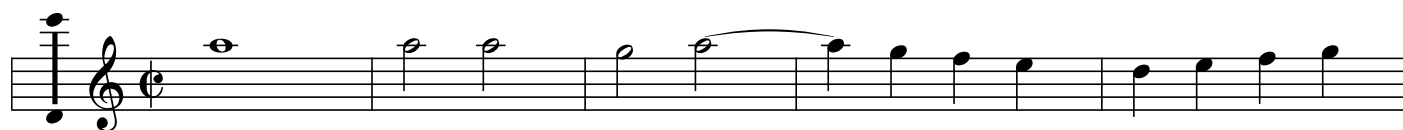

46

51

56

61

66

71

76

81

86

91

96

101

106

111

116

121

126

131

136

141

146

151

156

161

166

171

176

181

186

191

196

201

206

211

216

221

226

231

236

241

246

251

256

261

266

271

276

281

286

291

296

301

306

311

316

321

326

331

336

341
