

Sinfonia N°2

Violino II

(Do Maior)

Giuseppe Valentini

(1681 - 1753)

Fug

8

14

21

27

34

41

48

55

62

69

76

Adagi

Allegro

83

86

89

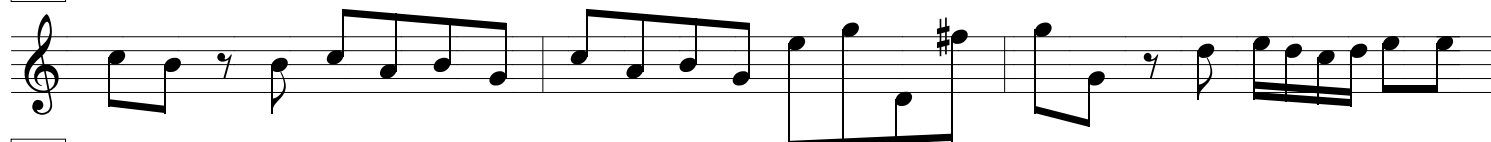

92

96

100

103

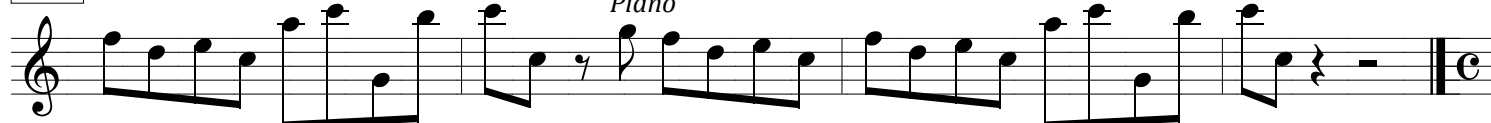

106

110 *Adagi*

114

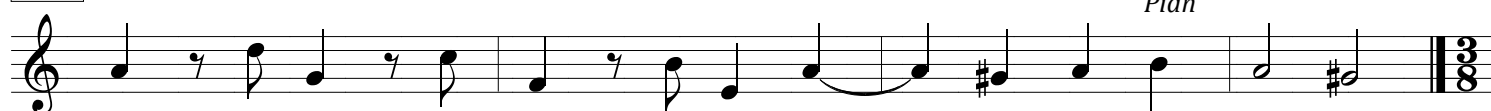

118 *Allegro*

[illegible]

134

141

141

147

153

159 *Piano*

165

3

174

181

189

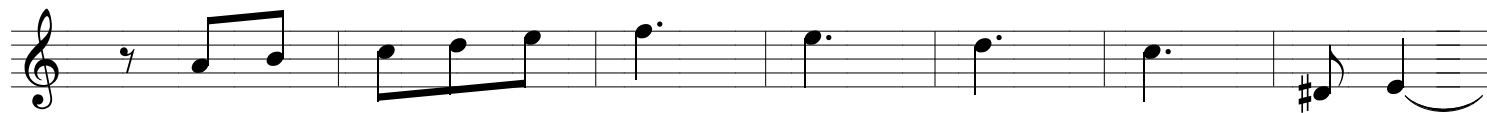

196

202

209

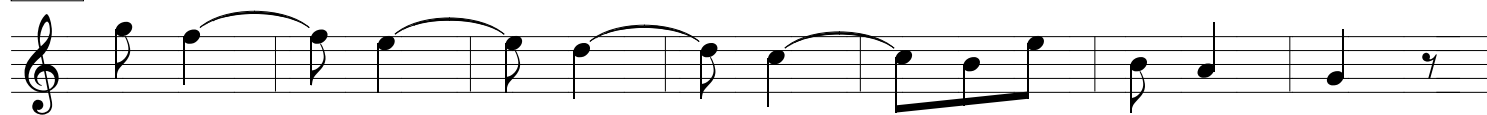

216

224

231

