

Twelve English
and
Twelve Irish
Airs with Variations

for Flute, Violin, or Harpsichord

by Burk Thumoth

Book II

I - *The Power of Beauty*
Allegrementa

5

11

16

Variation

22

27

32

37

37

42

42

46

46

II - *Why heaves my fond Bosom*

31

37

42

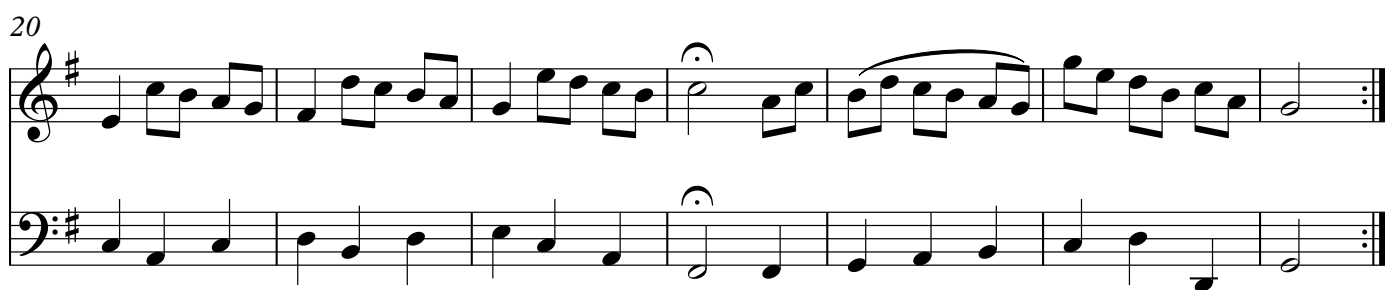
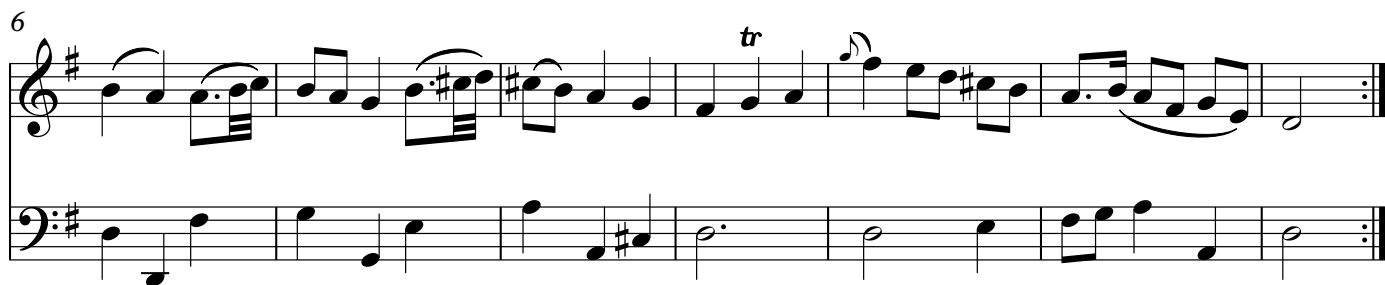
III - *The Modest Question*

33

tr tr tr tr tr

3 3

38

3

44

tr tr tr

3 3

49

tr 3

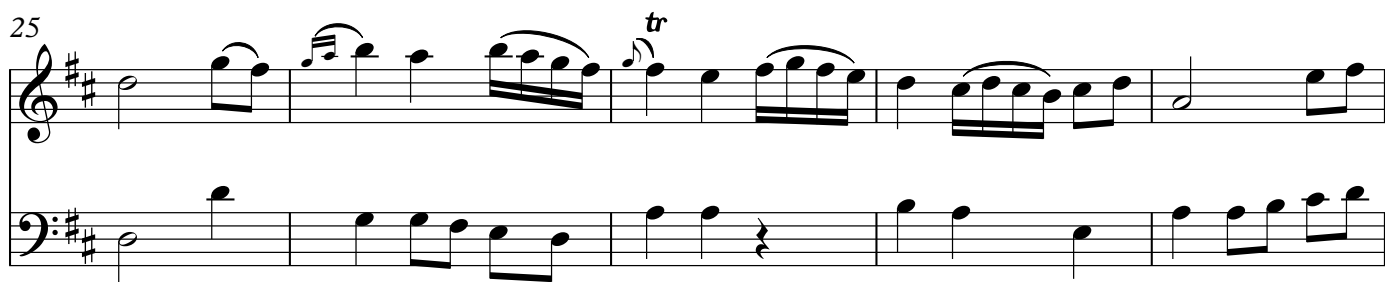
IV - *Hosiers Ghosts*

30

34

39

43

47

V - *The faithful Shepherdess*
Lively but not too brisk

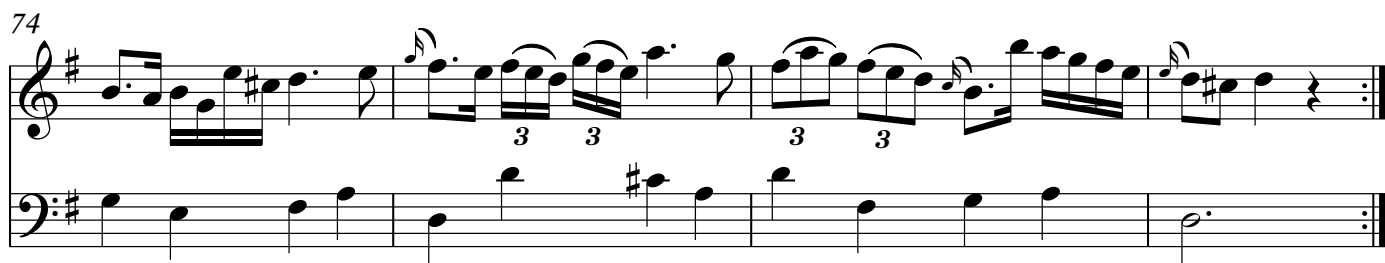
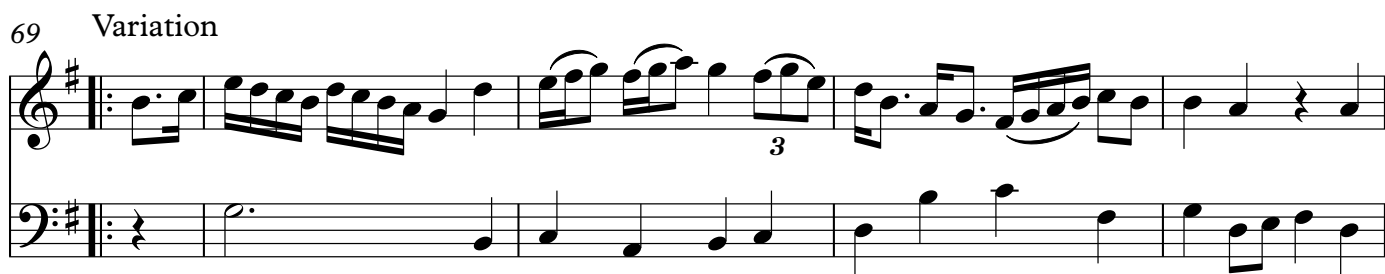
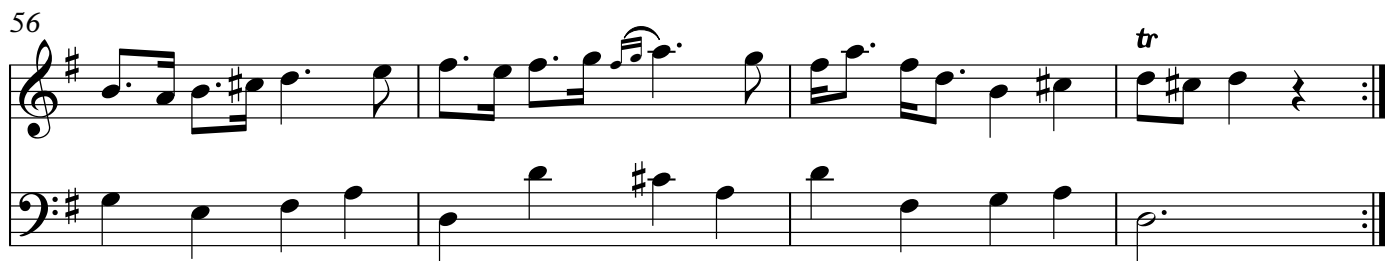
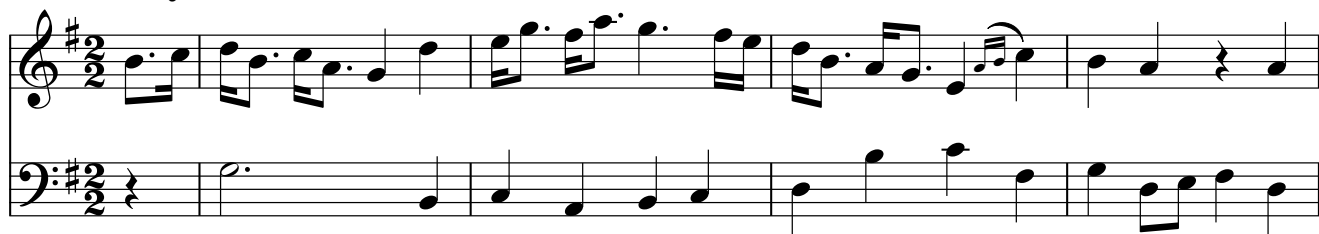

78

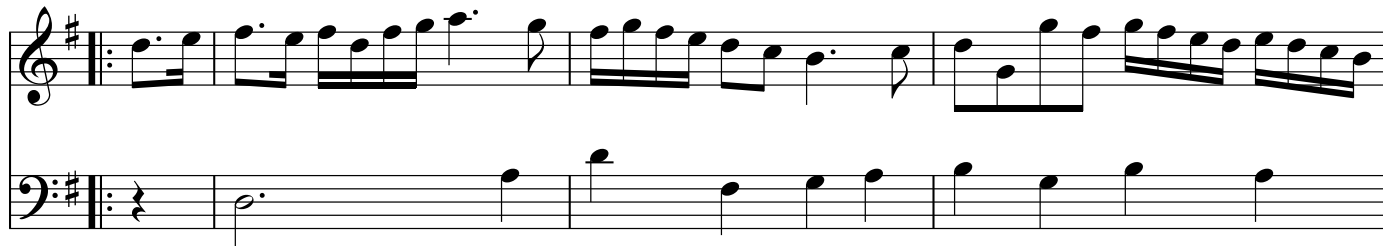

82

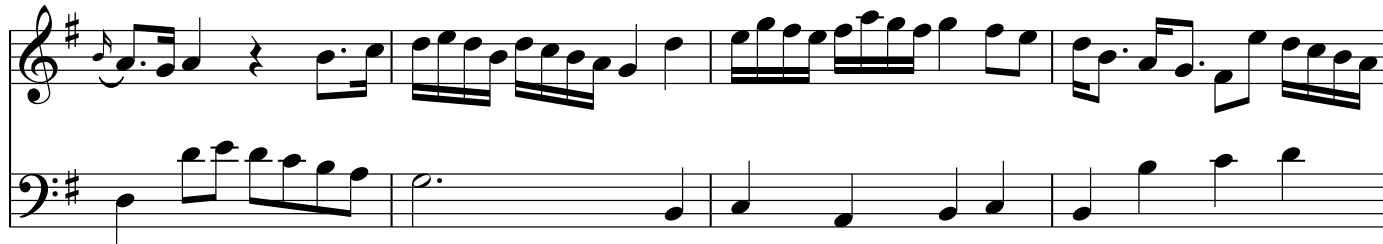

86

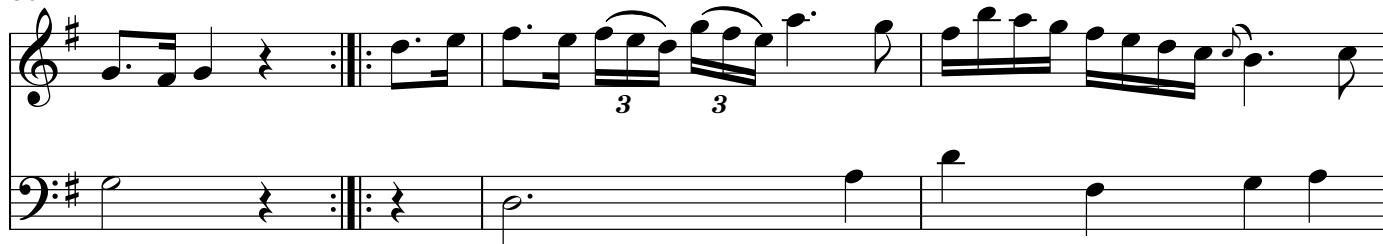

90

93

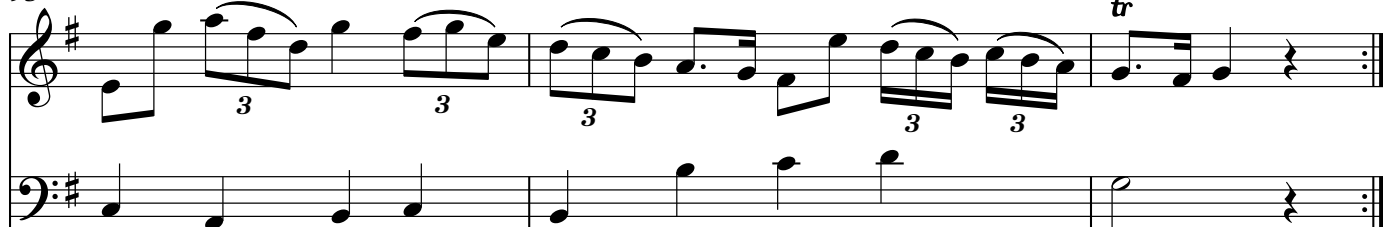

VI - The Shepherds Invitation
Andantino

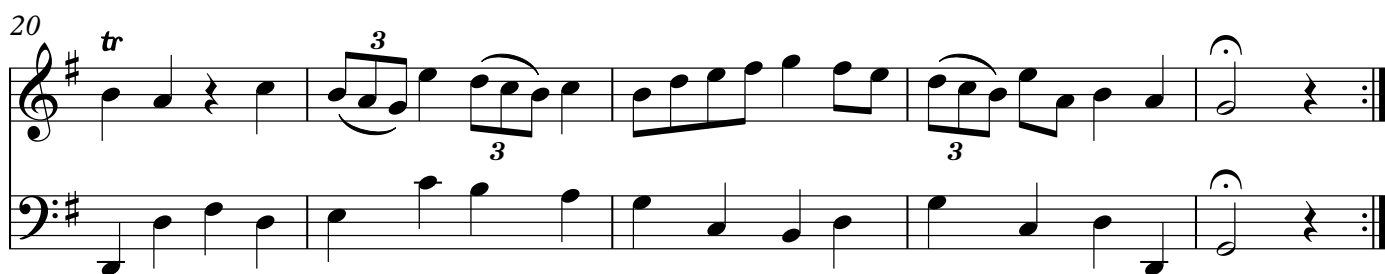
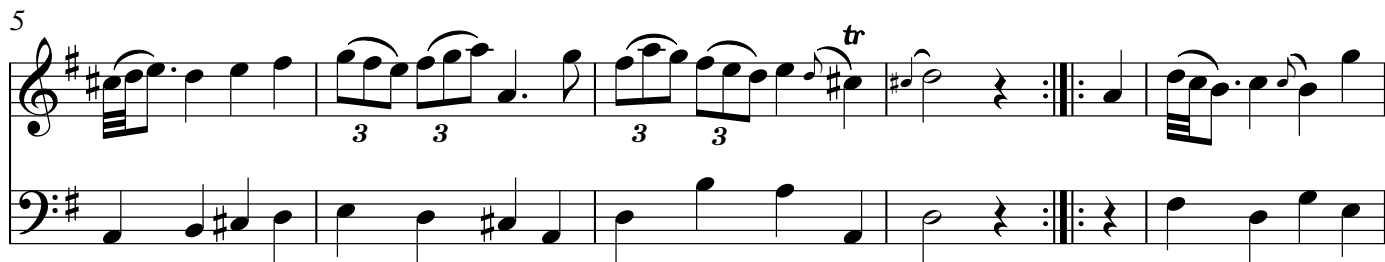

30

30

34

34

39

39

43

43

46

46

VII - *Arno's Vale*

47

3 3 3 6 tr

tr

56

3 3 3 3 3 3 tr

tr

62

tr

VIII - *Cease your Funning*

33

Giga

36

40

44

Minuet

50

58

Da Capo

IX - *Bumpers Esquire Jones*

26

29

32

35

41

47

13

X - Stella and Flavia

41

48

54

60

66

72

XI - The Generous Confession

17

3 3 3 tr

20

3 3 3 3 3 tr

23

tr

25

3 3 tr

27

tr tr tr tr

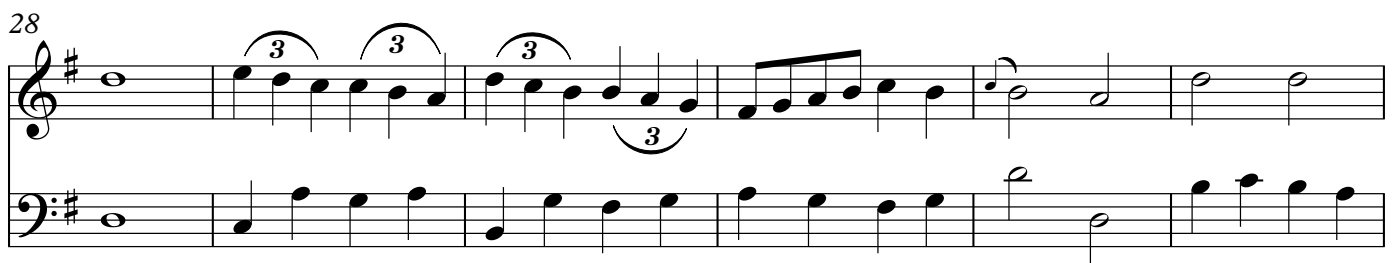
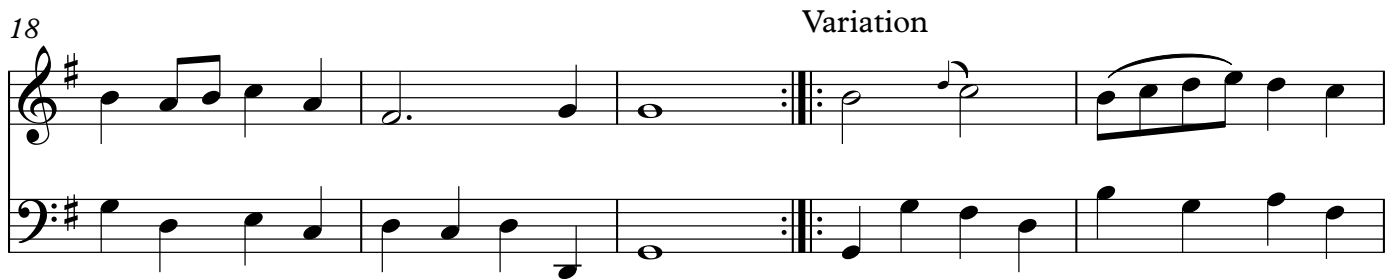
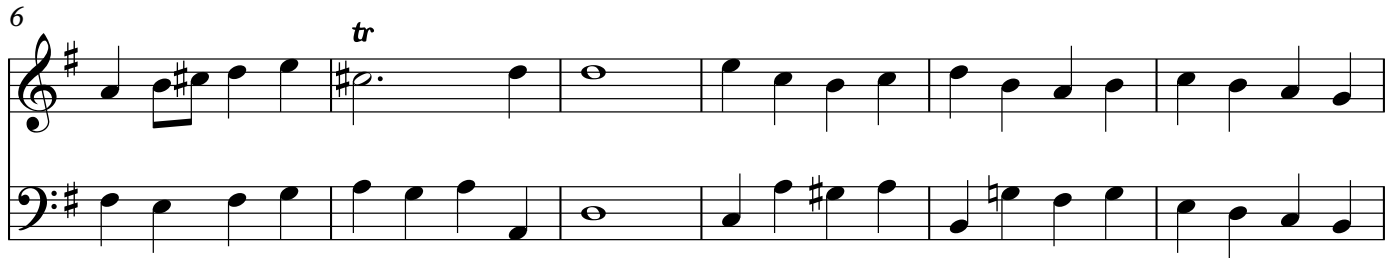
XII - *Generous Love*

34 *tr*

39 *tr*

45 *tr*

50 *tr*

55

58 *tr*

I - Balin a mone

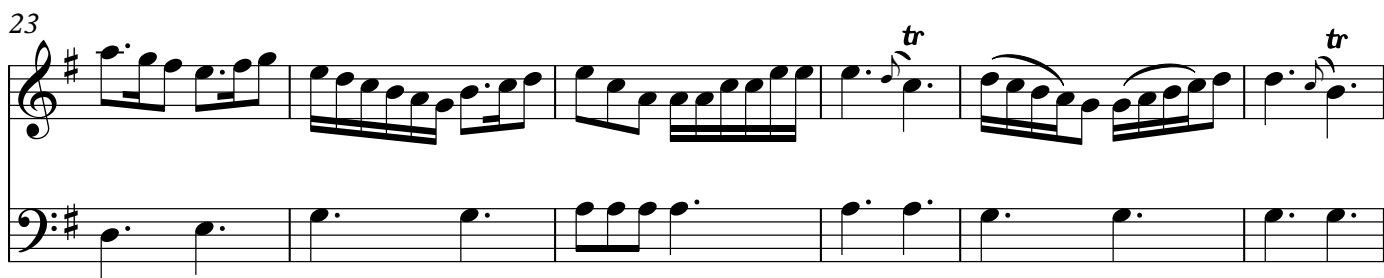
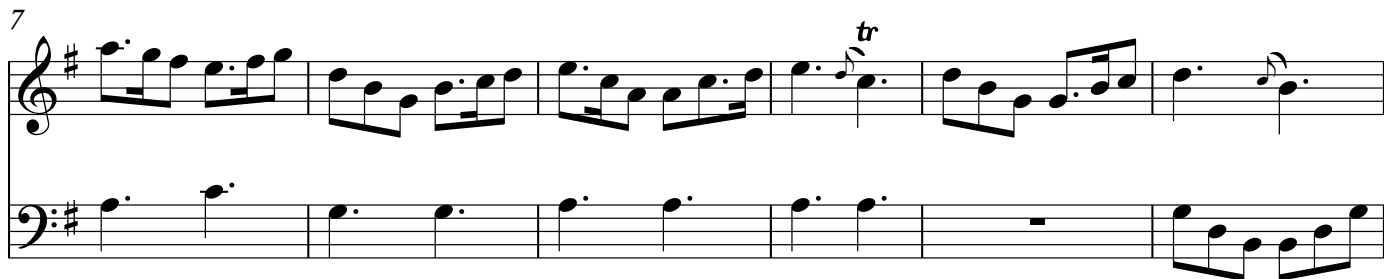
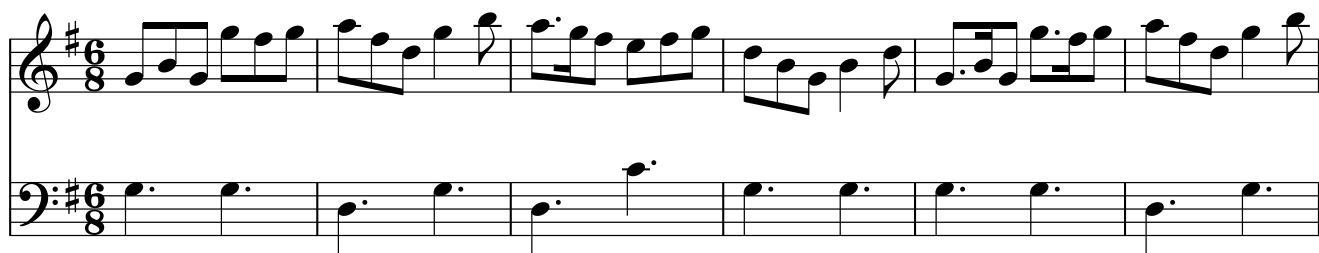

29

35

40

44

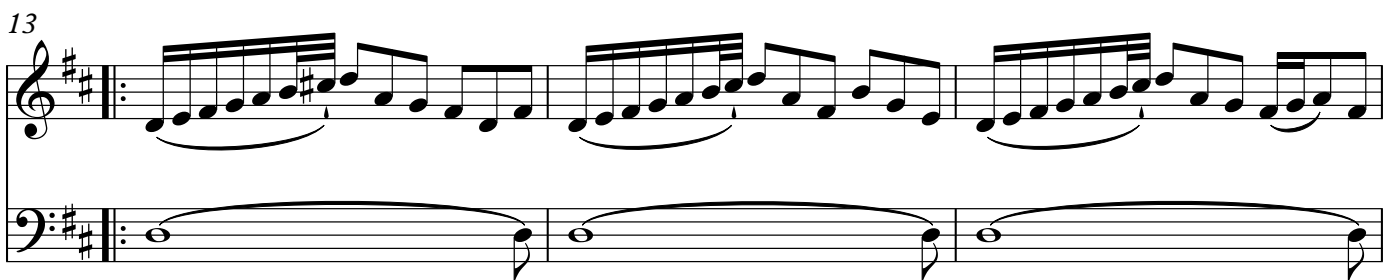
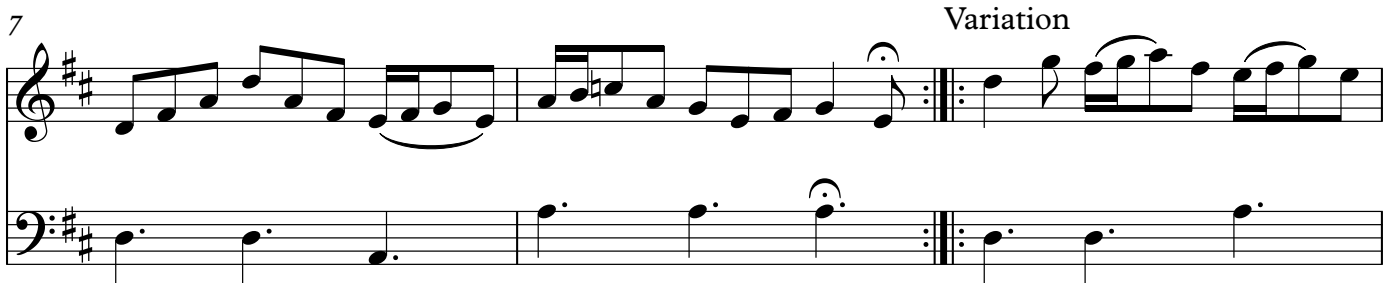
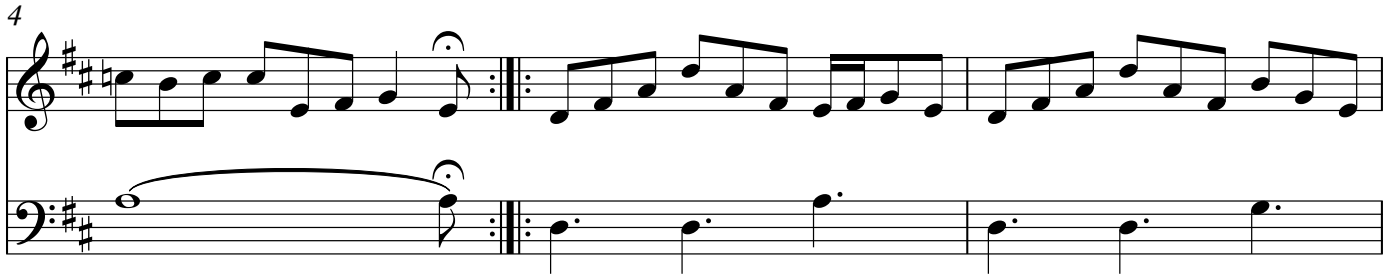
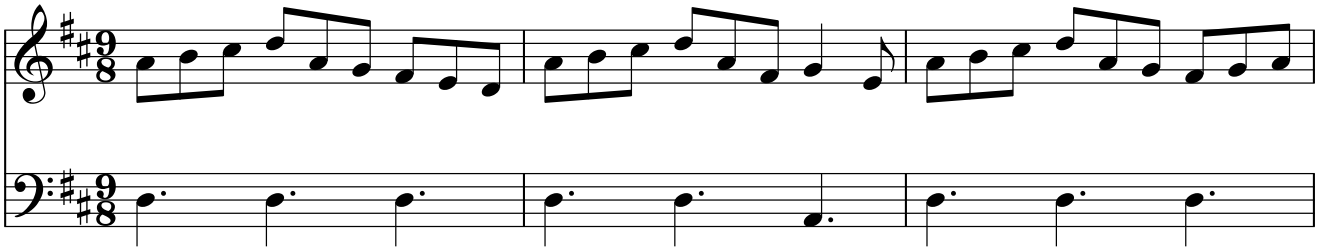

II - *The Rakes of Westmeath*

16

19

22

25

27

Da Capo

III - Molly St. George

Slow

32

31

38

31

43

31

48

31

IV - My Nanny O

26

31

3

35

This block contains measures 35 and 36 of the musical score. Measure 35 features a treble staff with a melody of eighth notes, some beamed in groups of three, and a bass staff with a simple accompaniment of quarter notes. Measure 36 continues the melody in the treble staff and includes a triplet of eighth notes in the bass staff. Both measures conclude with a double bar line and repeat dots.

40

This block contains measures 40 through 43 of the musical score. The melody in the treble clef continues with a series of eighth and sixteenth notes, including a triplet of eighth notes in measure 41. The bass line consists of quarter and eighth notes, with a whole rest in measure 41. The key signature remains one sharp (F#).

43

43

V - Da mihi Manum

32

3

36

3

40

3

43

3

47

3

50

3

VI - Planks of Connaught

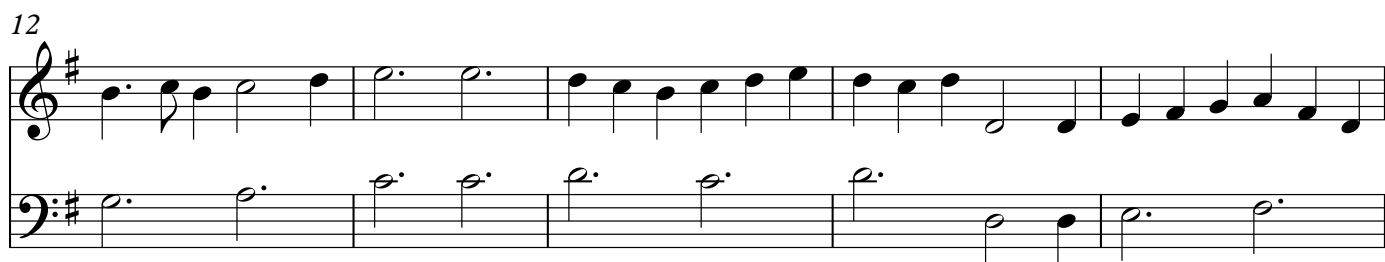

Variation

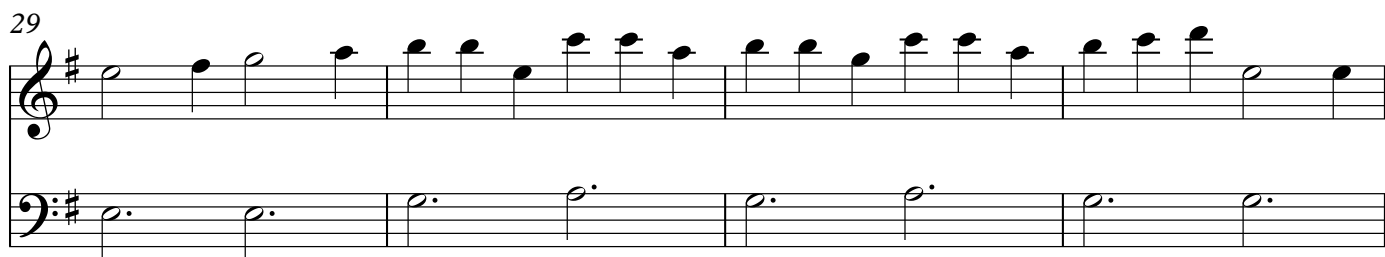

33

3

38

43

49

54

57

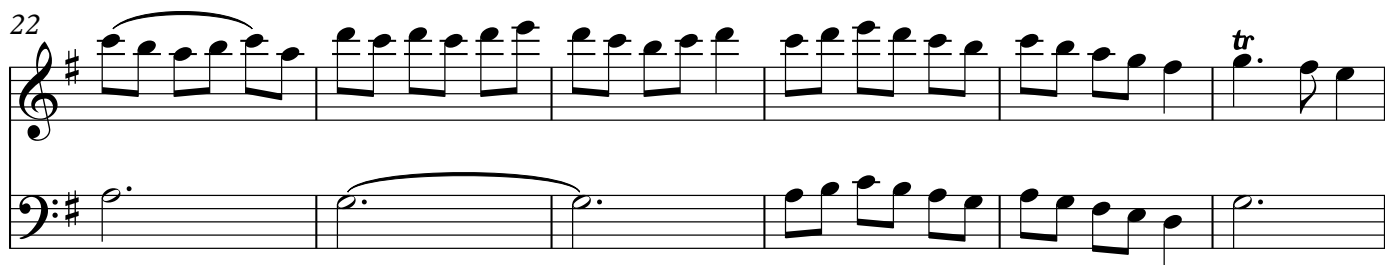
VII - *The dangling of the Irish Bearnas*

44

tr

p

p

51

tr

tr

59

3

65

3

3

3

72

tr

p

p

78

tr

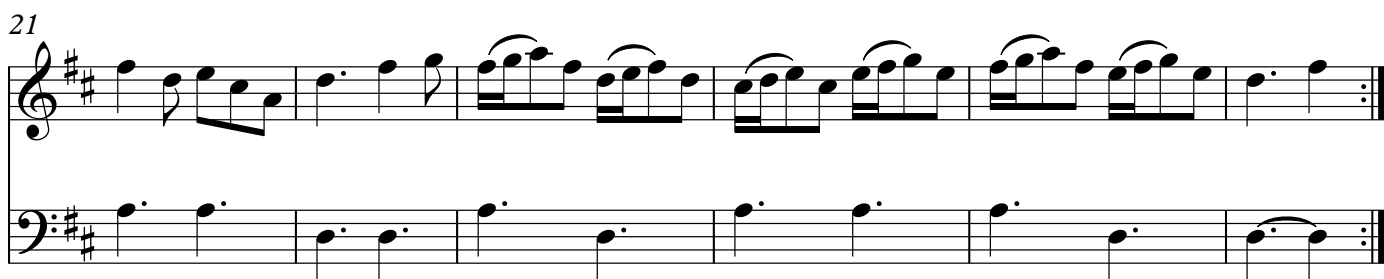
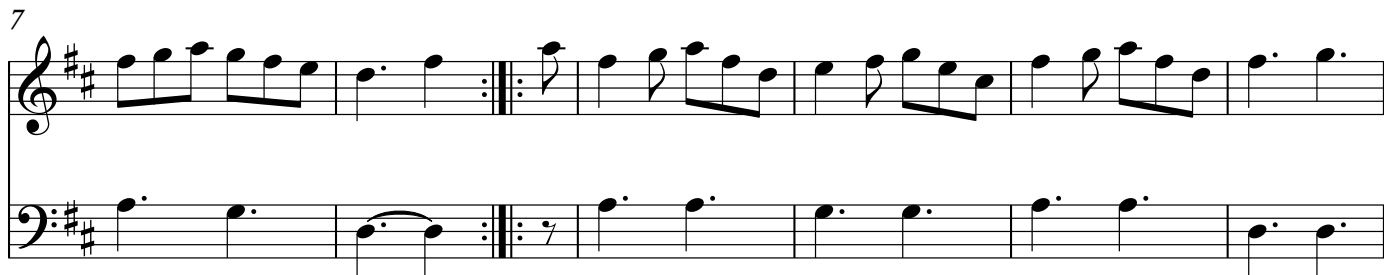
VIII - *The Irish Ragg*

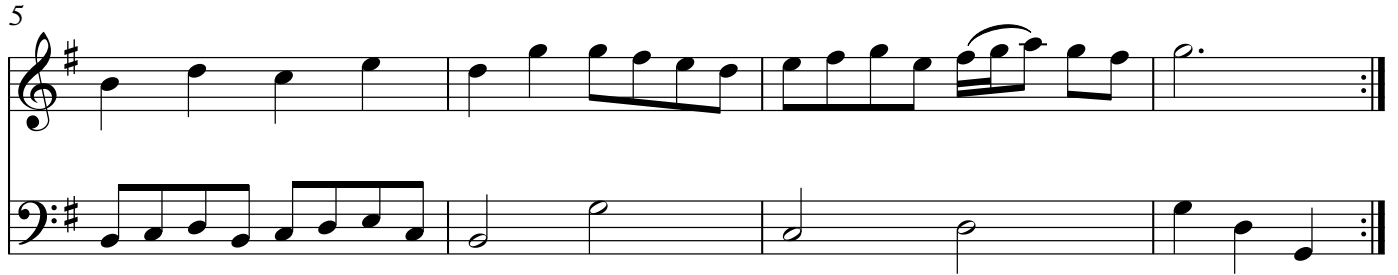
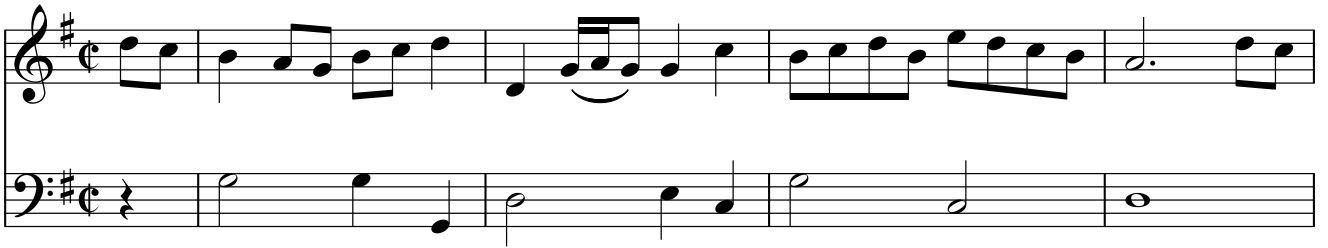
IX - *Thomas Burk*

24

tr tr

29

34

39

X - Plea Rorkeh na Rourkough

Brisk

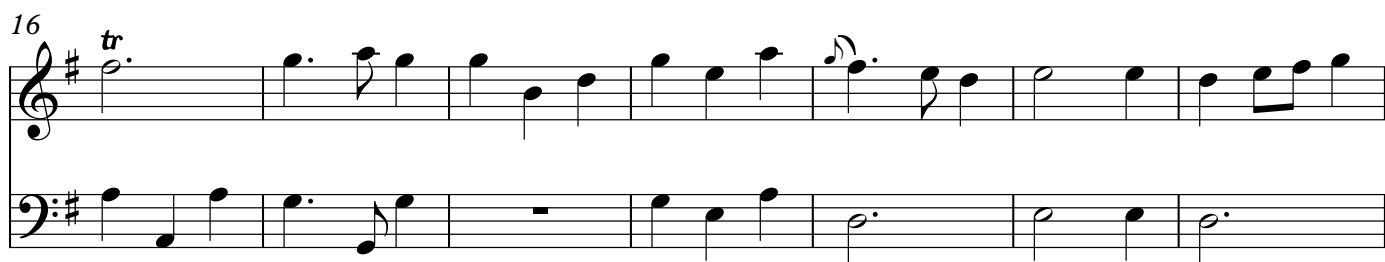
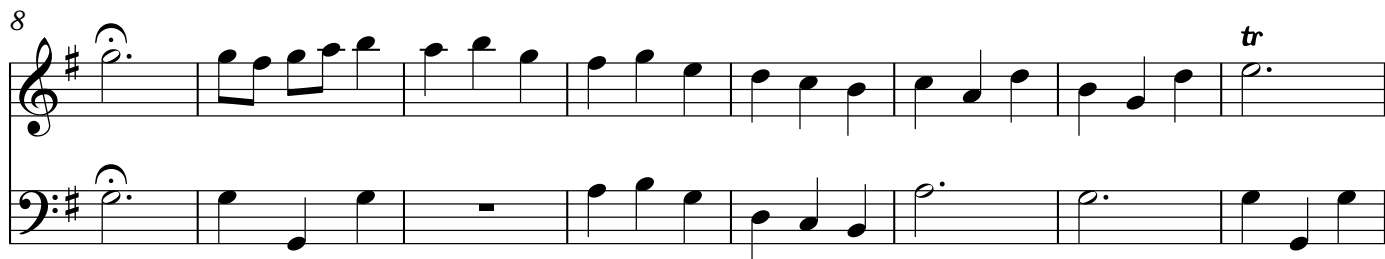

43

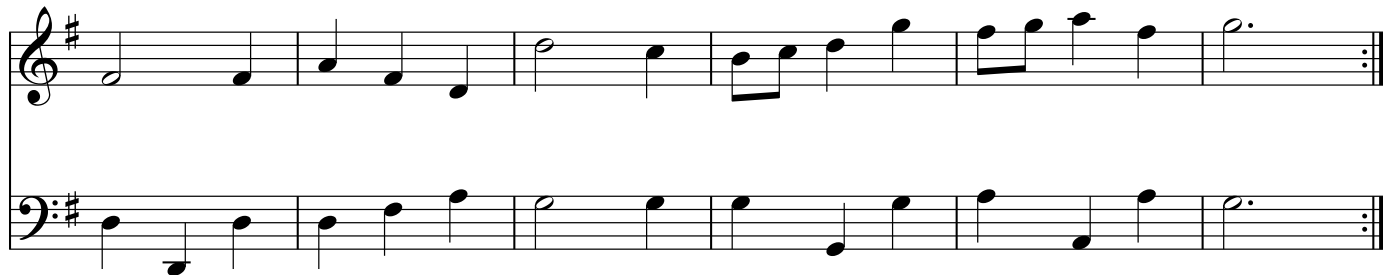

49 Variation

55

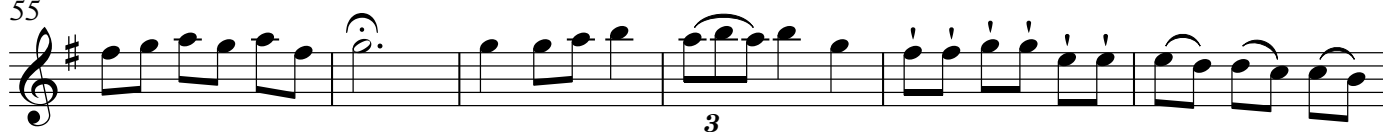

61

68

74

80

86

91

XI - *The Rakes of Mallow*

17 Variation

27

3 3 3 3

31

3

35

3

39

3

44

3 3 3 3

XII - *The Fin Galian's Dance*
Vivace

33 Variation

