

Zwei Arabesken
für Violine und Klavier

Two Arabesques
for violin and piano

I

Jens Klimek

♩. = 100

pp

pp sempre legato

pp

1.

Ped.

10

2.

mf

3

3

14

tr

mf

3

3

3

17

2

2

3

19 poco rall.

21

A tempo

24

tr~~~~~

27

pp

30

33

mp

36

39

42

45

mf *mf* *mf*

48

mf

51

f *mp* *mp*

55

58 **Meno mosso**

61

63

65

67

70

73

76

79

tr

8va

Ped.

II

$\text{♩} = \text{ca. } 60$
erzählend
narrative

p 3

3

langsamer
slower

pp 3

3

accel.

A a tempo
sul pont.

ord.

6

6

6

6

p 3

pp

B

Section B, measures 1-4. The music is in 5/4 time. The first staff (treble clef) features a melodic line with triplets and a fermata. The second staff (piano accompaniment) includes a *pp* dynamic marking and a *Ped.* (pedal) marking. The key signature has one sharp (F#).

Section C, measures 1-4. The music is in 5/4 time. The first staff (treble clef) includes markings for *pizz.* (pizzicato), *arco* (arco), *liberamente* (ad libitum), and a trill (*tr*). The second staff (piano accompaniment) includes a *una corda pp* marking. The key signature has one sharp (F#).

C

Section C, measures 5-8. The music is in 5/4 time. The first staff (treble clef) features a melodic line with triplets and a fermata. The second staff (piano accompaniment) includes a *pp* dynamic marking. The key signature has one sharp (F#).

[illegible]

F

ff

ff

p

Ped.

$\text{♩} = 40$

rit.

pp

p

Ped.

Violine
Zwei Arabesken
für Violine und Klavier

Two Arabesques
for violin and piano

I

Jens Klimek

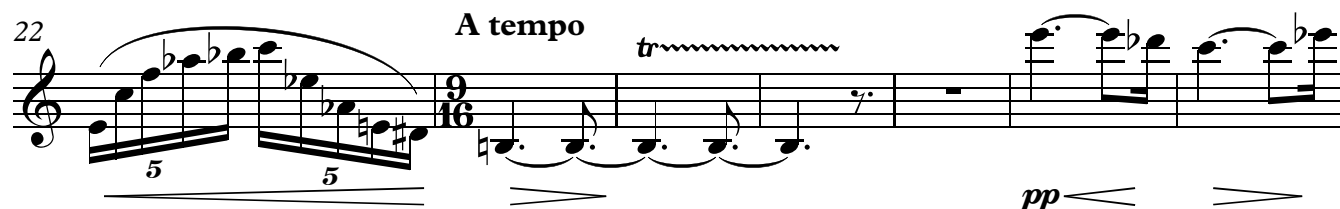
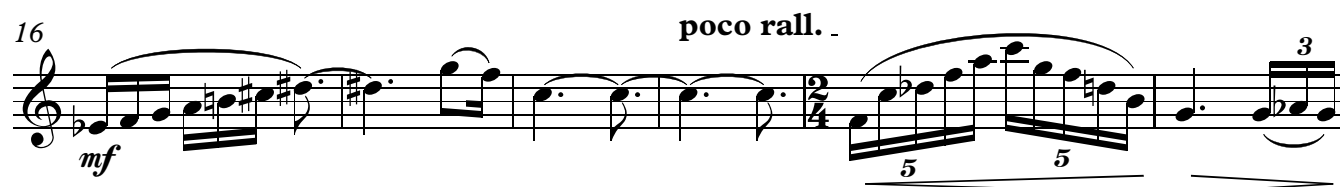
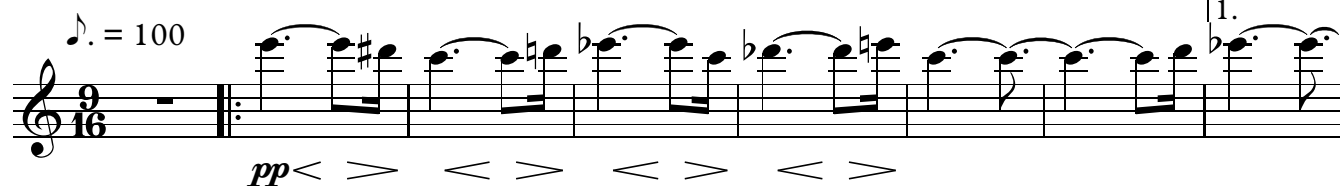

46 *mf* *mf* *mf* *mf*

49

52 *f* *mp*

56 *ff*

59 **Meno mosso**
2 *pp*

66 *pp*

73

78 *tr*

II

Jens Klimek

$\text{♩} = \text{ca. } 60$
erzählend
narrative

p 3

3

langsamer
slower

pp 3

3

3

3

A a tempo
sul pont.

6

6

6

6

ord.

p 3

3

3

3

B 3 3 3 3

pizz.

liberamente
arco

5

C

tr~

3

3

3

6

6

6

6

6

6

6

6

6

6

V.S.

