

1

Adagio.

ten.

Vivace. Viol. I.

9 10 11 12

f *p*

A 2

Vivace. Viol. I.

[illegible]

Solo.

C

[illegible]

Haydn — Symphony No. 85

2

Oboe I.

Oboe I.

3

Romanze.
Allegretto.

Viol. I.

A Fl. 1

1 2 5 13 2

f

5

f

B 7 II C 7 7

D Fl. 1 12 E 5

p

p

3 F1 *f*

5 *p* *pp*

Mennuetto.
Allegretto.

f *sf* *sf* *sf* 7

A *f* *sf* *sf* *sf* 3

f *p* *f* *ff*

Trio. 7 *f* 1 B 1 Solo *p*

7

Men. da capo.

Oboe I.

Finale.

Presto.

Viol. I.

5 15 A

1 2 13 B

f *sf* *sf* *sf* *sf* *f*

2 *p*

15 16 C

Viol. I. *f*

2 *sf*

D 1

sf *sf* *sf*

1 E 15 13 F

Viol. I. *f*

1 2 *p* 1 2 3 4 5

6 7 8 G_b *f* *p* 1

1 *cresc.* *f*

Franz Joseph Haydn Symphony No. 85

1

Oboe II.

Adagio.

ten.

Vivace.

Viol. I.

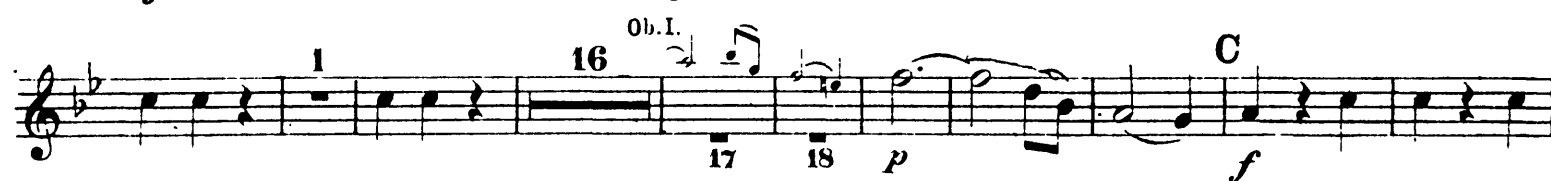
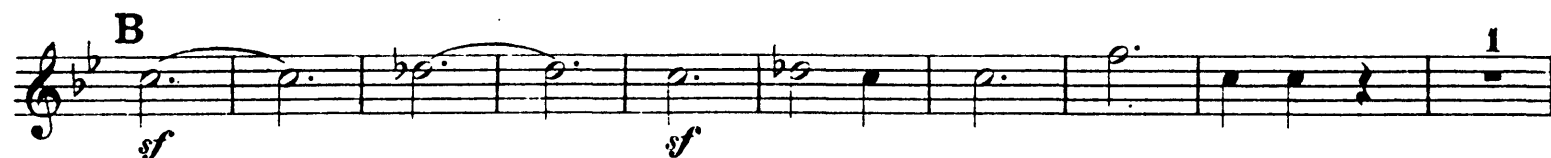
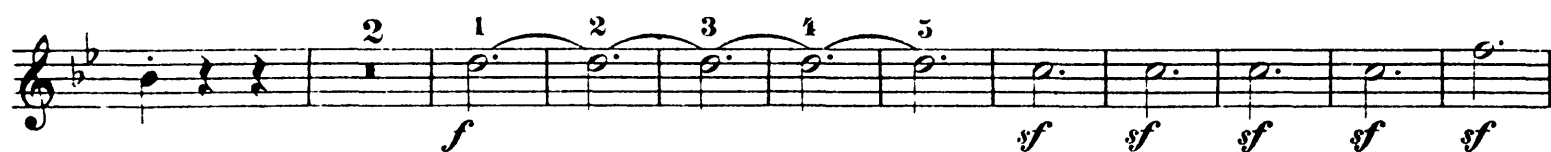

Oboe II.

f *sf* *f*

f *sf* *sf* *sf*

D 18 19 20 2 12

Viol. II. *p*

E *f*

f *f* *sf* *sf*

sf *sf* 1

1 1 F 14 Viol. I. 15 16

2 2 G *f* *sf*

p *sf* *sf* 16 17 18

Viol. I.

H *p* *f*

sf *sf* *sf* *sf*

ff

Oboe II.

3

Romanze.

Allegretto.

Viol. I. Fl. 1 2 5 13 2 f

5 f

B 7 11 C 7

7 D Fl. 12 E 5 p

p 4 F 1 f

5 p pp

Menuetto.
Allegretto.

f ff

8 A 3 f

4 ff

7 1 f

B Solo 1 2 3 4 p

5 6 7 8 7

Men. da capo.

Finale.

Presto.

Oboe II.

Viol. I.

5 15 A

1 2 *f*

sf *sf*

13 B 2

20 Viol. I. C

21 22 *f*

2 *sf*

D 1

sf *sf*

3

1 E 15 Viol. I. 13

1 2 *f*

F 8

G 1 1

f *p*

cresc. *f*
