

Contrabass

Piano Sonata No. 31 in A-Flat Major

1. Moderato cantabile molto espressivo

Ludwig van Beethoven

Joshua Choe

Moderato cantabile molto espressivo

p *p* *p* *leggermente*

14 *cresc.*

20 *p* *cresc.* *f*

29 *sf* *sf* *sf* *p*

33 *p* *dolce* *dim.* *cresc.*

40 *p*

45

48

Piano Sonata No. 31 in A-Flat Major

2

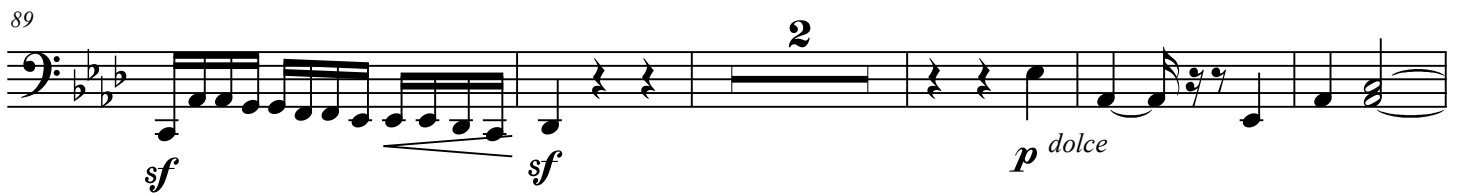
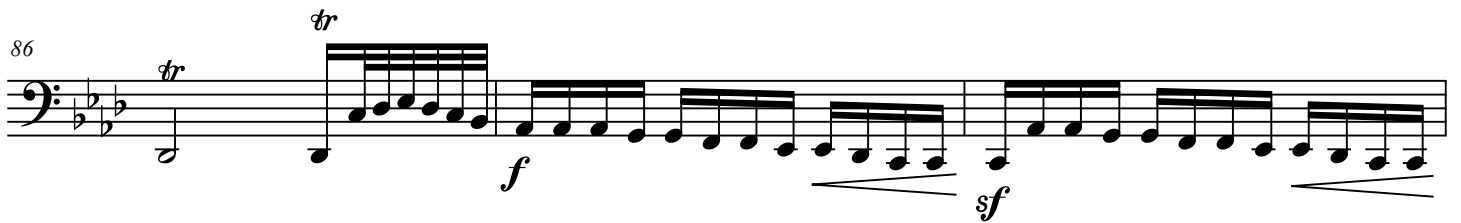
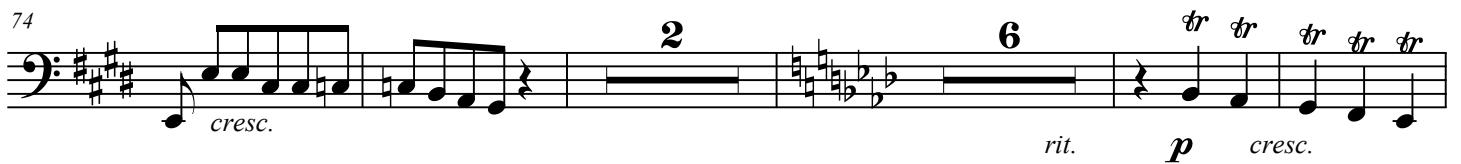
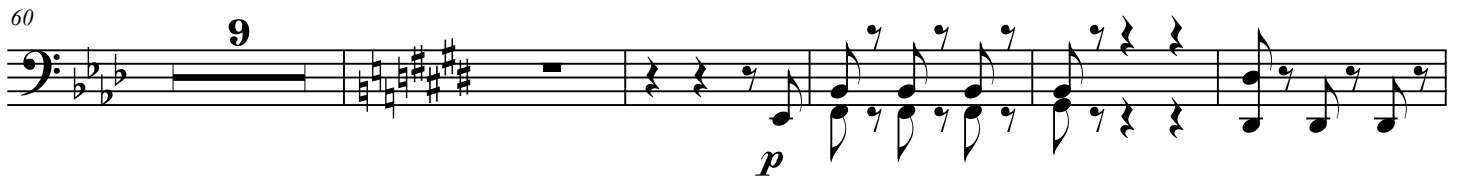
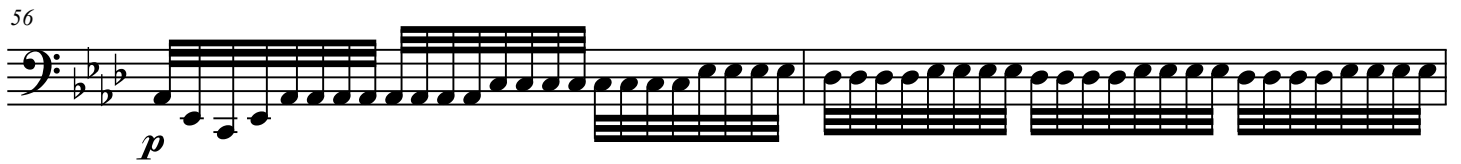

96

8

leggermente

p

109

3

cresc.

p

cresc.

f *p*

Piano Sonata No. 31 in A-Flat Major

Contrabass

2. Allegro molto

Ludwig van Beethoven

Joshua Choe

Allegro molto

11

24

37

57

83

103

114

p *f* *sf* *f* *sf* *sf* *sf* *p* *sf* *sf* *sf* *ff* *ff* *ff* *sf* *sf* *f* *p* *dim.* *f* *p* *rit.* *f* *a tempo* *f* *p* *sf* *sf* *sf* *sf* *p*

Piano Sonata No. 31 in A-Flat Major

2

127

3

rit.

ff *a tempo*

140

2

1. 2. CODA

sf **sf** **sf** **sf**

149

sf *dim.* **p** *p rit.*

158

p *p rit.*

Piano Sonata No. 31 in A-Flat Major

Contrabass

3. Introduzione -- Fuga

Ludwig van Beethoven

Joshua Choe

Adagio ma non troppo

Recitativo adagio

Andante

Adagio

meno adagio

Adagio

Adagio ma non troppo

(Klagender Gesang)

Arioso dolente

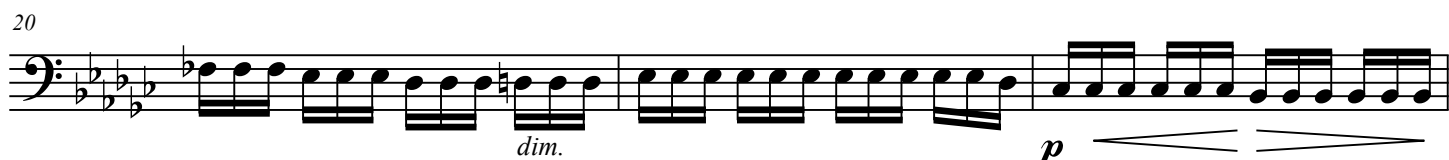

FUGA Allegro ma non troppo

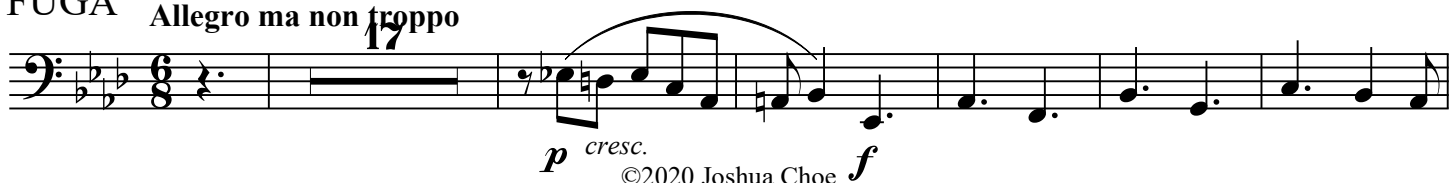

Piano Sonata No. 31 in A-Flat Major

2

50

dim. **11** *p*

66

cresc.

71

f *ff*

79

16 *p cresc.*

101

f *sf sf* *dim. p* *cresc.*

108

f *ff sf dim.* *p* **12**

L'istesso tempo di Arioso

(Ermattet klagend)

Perdendo le forze, dolento

cresc. *dim.* *p* *cresc.* *dim.*

119

cresc. *dim.* *p* *cresc.*

123

126

130

134

154

168

179

188

Piano Sonata No. 31 in A-Flat Major

4

