

Bass Viol 1

# Sonata, (Paris No. 3, RV 43)

Antonio Vivaldi (1678-1741),

Largo

7

14

21

28

34

41 *Allegro 1*

4

8

12

16

19 *tr*

22

26

29

33

36

40

43

46

48

1 Largo

7

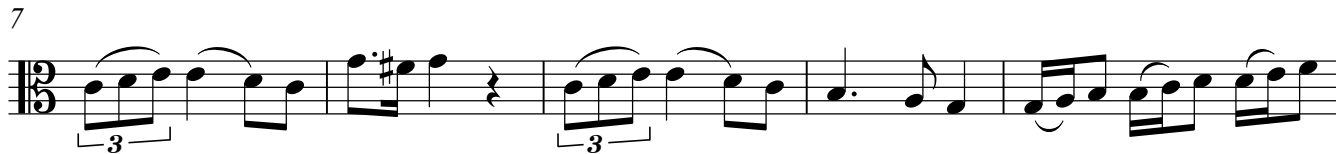

12

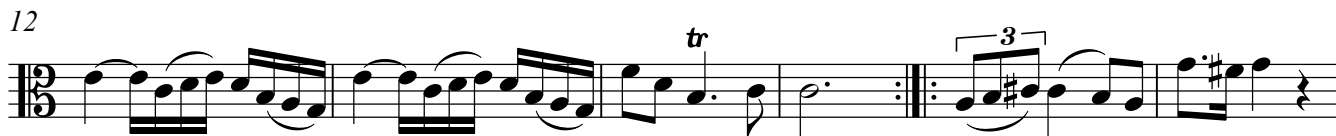

18

23

29

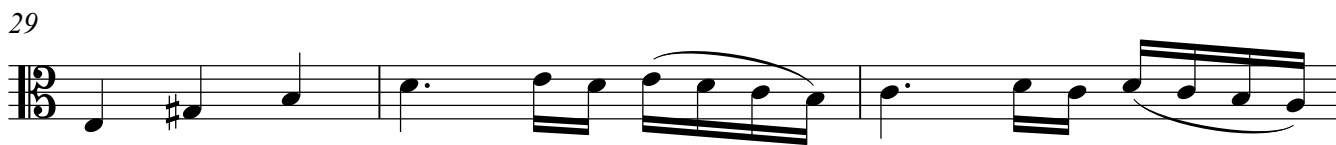

32

## 1 Allegro

