

# MARCHE et FANFARE

(from: *La feste de Cleopâtre*, No.17)  
for Trumpet and Organ

Score (02':10")

Nicolas Chédeville (1705 - 1782)

Arr. Michel Rondeau

1. Marche  $\text{♩} = 80$

Trumpet in C

Organ

C Tpt.

Org.

C Tpt.

Org.

C Tpt.

Org.

25 **2. Fanfare**

C Tpt.

Org.

32 1. 2. *tr*

C Tpt.

Org.

39

C Tpt.

Org.

45

C Tpt.

Org.

# MARCHE et FANFARE

(from: *La feste de Cleopâtre*, No.17)  
for Trumpet and Organ

## B $\flat$ Trumpet

Nicolas Chédeville (1705 - 1782)

Arr. Michel Rondeau

1. Marche  $\text{♩} = 80$

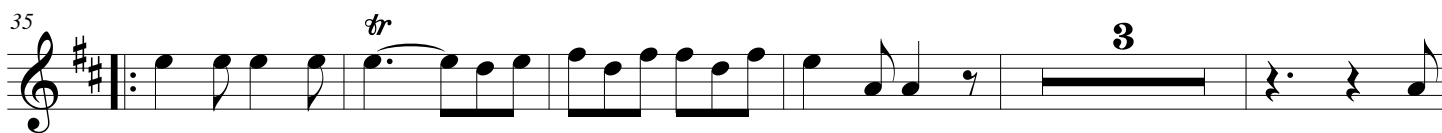
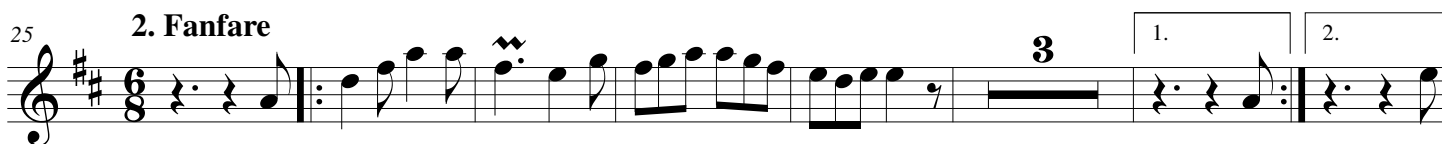
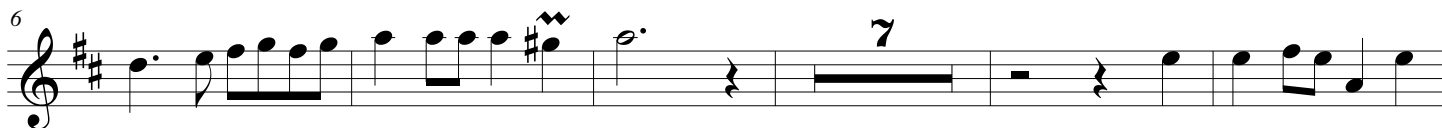

# MARCHE et FANFARE

(from: *La feste de Cleopâtre*, No.17)  
for Trumpet and Organ

## C Trumpet

Nicolas Chédeville (1705 - 1782)

Arr. Michel Rondeau

### 1. Marche $\text{♩} = 80$

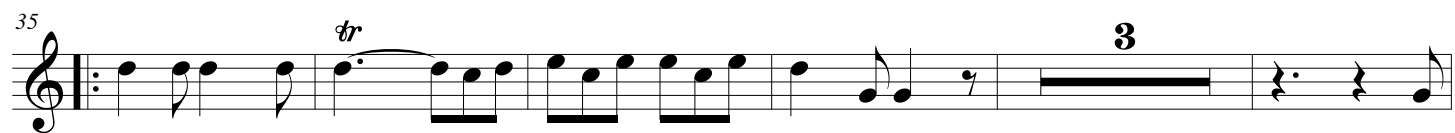
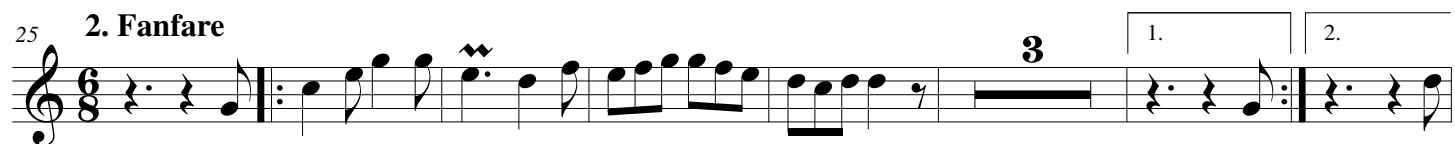
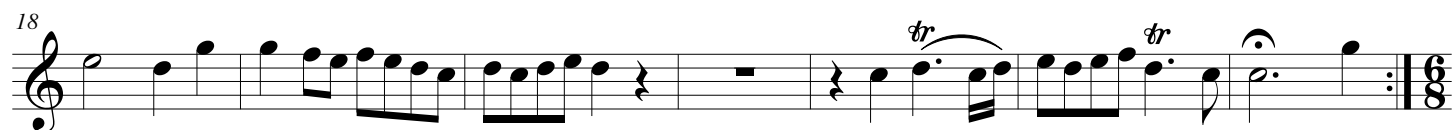
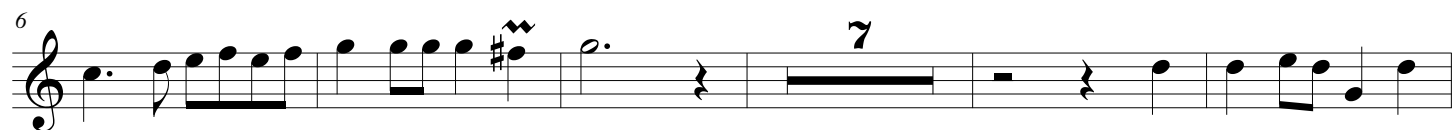

# MARCHE et FANFARE

(from: *La feste de Cleopâtre*, No.17)  
for Trumpet and Organ

## D Trumpet

Nicolas Chédeville (1705 - 1782)

Arr. Michel Rondeau

### 1. Marche $\text{♩} = 80$

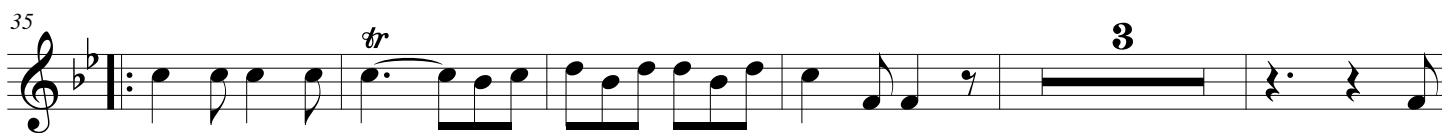
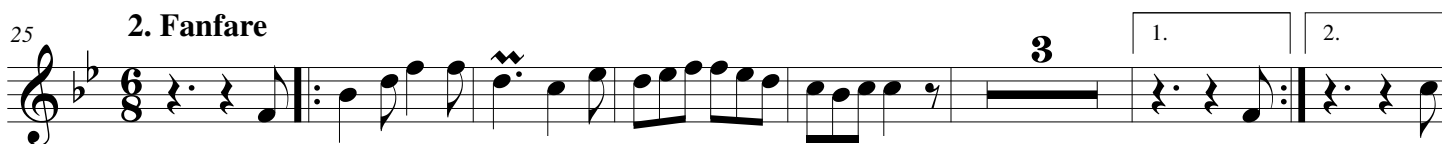
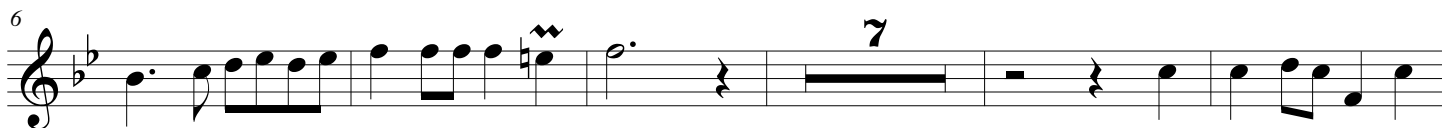

# MARCHE et FANFARE

(from: *La feste de Cleopâtre*, No.17)  
for Trumpet and Organ

Nicolas Chédeville (1705 - 1782)

Arr. Michel Rondeau

## Organ

Trumpet in C

1. Marche ♩ = 80

Organ

C Tpt.

Org.

C Tpt.

Org.

C Tpt.

Org.

## MARCHE et FANFARE - Chédeville - Organ

25

C Tpt.

25

2. Fanfare

Org.

Measures 25-31. The C Tpt. part begins with a whole rest, followed by a half note G, a quarter note A, a dotted half note B, and a quarter note G. The Organ part features a fanfare with chords and moving lines in both staves.

32

C Tpt.

32

Org.

Measures 32-38. The C Tpt. part has a first ending (1.) and a second ending (2.). The Organ part continues with chords and moving lines.

39

C Tpt.

39

Org.

Measures 39-44. The C Tpt. part has a whole rest, followed by a half note G, a quarter note A, a dotted half note B, and a quarter note G. The Organ part continues with chords and moving lines.

45

C Tpt.

45

Org.

Measures 45-50. The C Tpt. part has a whole rest, followed by a half note G, a quarter note A, a dotted half note B, and a quarter note G. The Organ part continues with chords and moving lines.