

Gregorian Album, Volume 1

(Part 1)

1st and 2nd modes, Nos. 1-55

EUGÈNE GIGOUT

Moderato

Fonds de 16, 8 et 4 p. Anches ad lib.

Nº 1

Allegretto
Fonds de 8 p.

N° 2

① *p*

Rit

Molto moderato
Fonds de 8 p

N° 3

① ④ *f*

Moderato
Fonds de 8 et 4 p.

N° 4

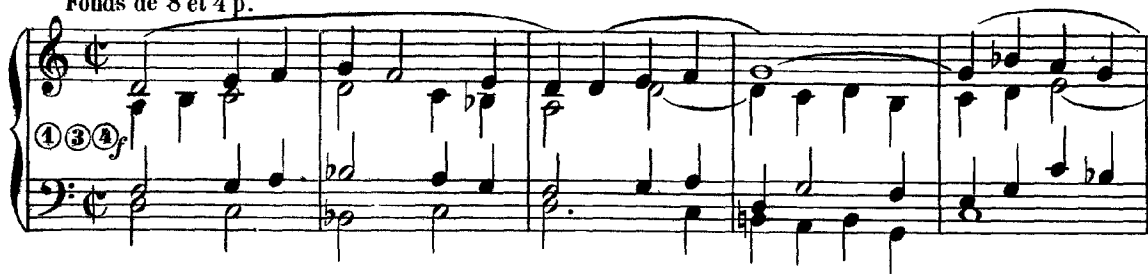

Allegro vivace
Fonds de 16, 8 et 4 p Anches ad lib

N° 5

Tranquillo

Fonds de 8 p.

Nº 6

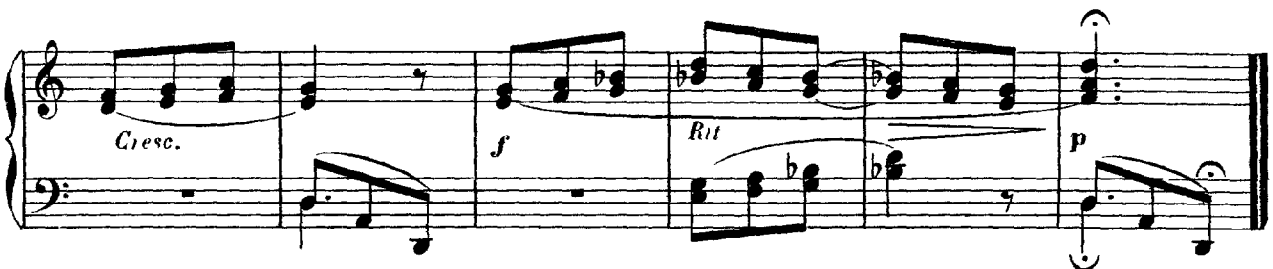
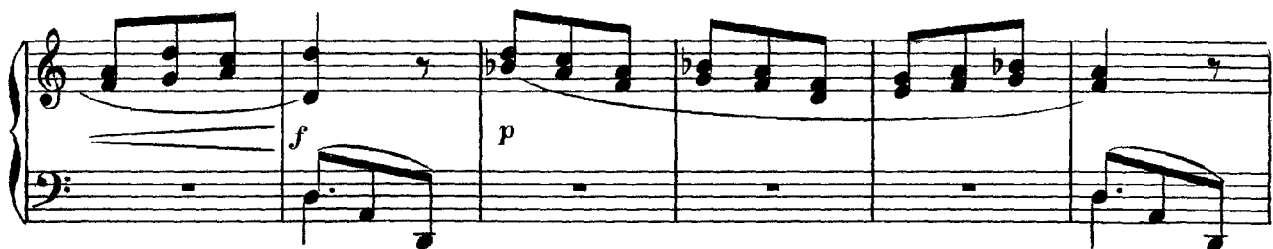

Tempo di Marcia assai moderato
Fonds de 8 p.

N° 7

① ④ *p*

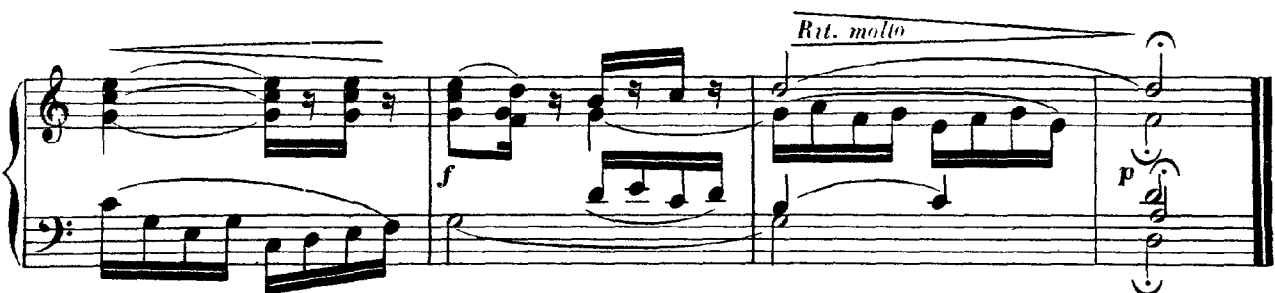
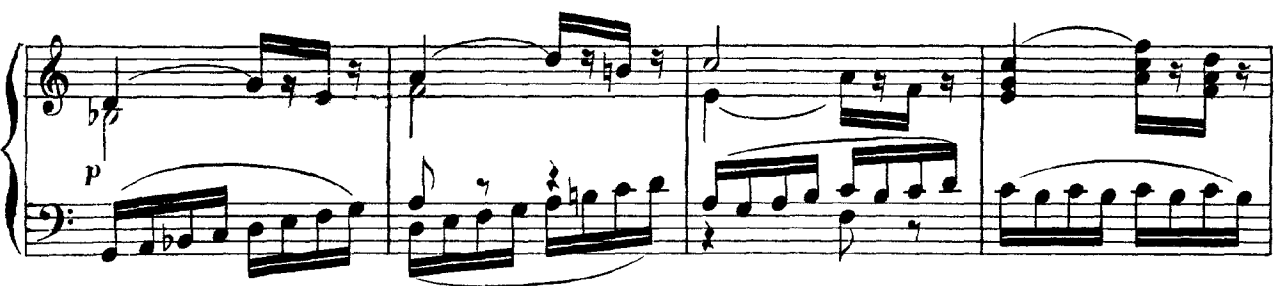
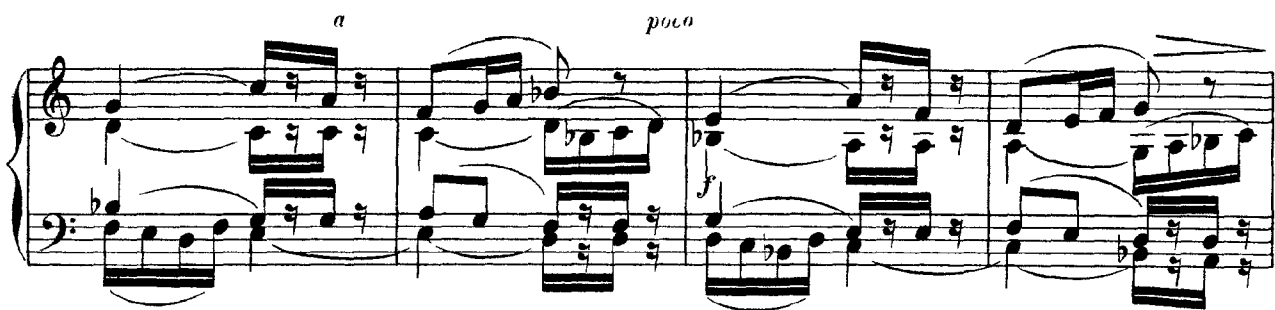
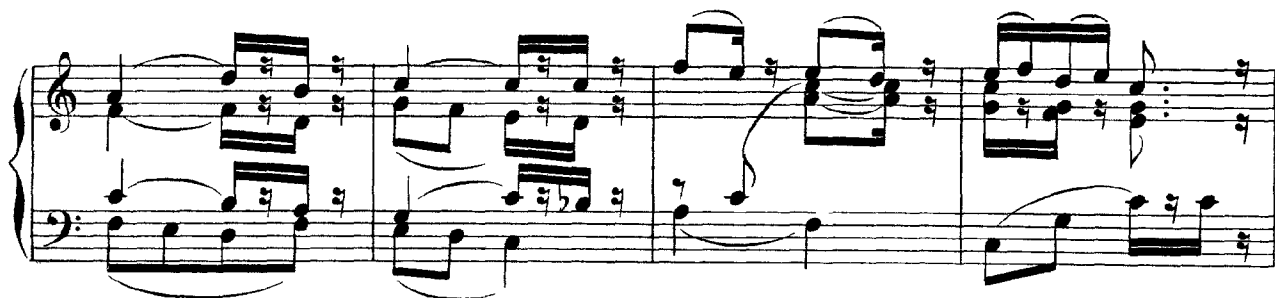

Moderato quasi lento
Flûtes de 8 p. et Hautb.

Nº 8

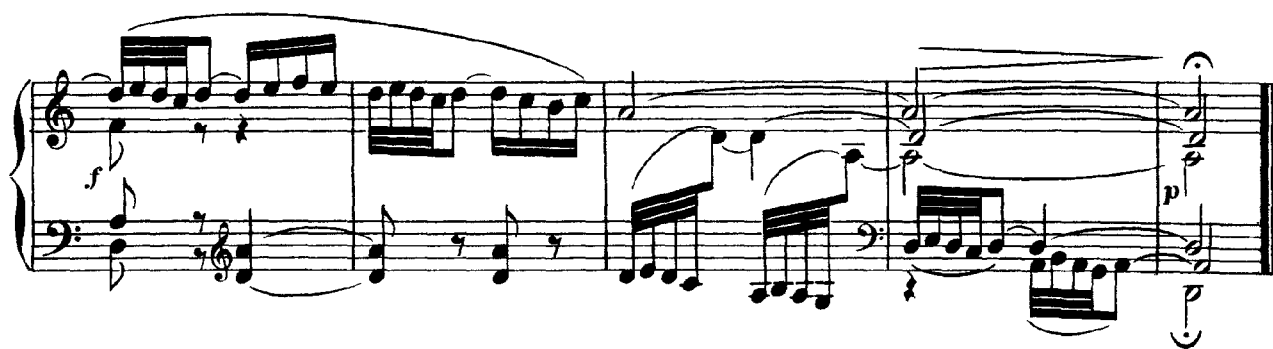
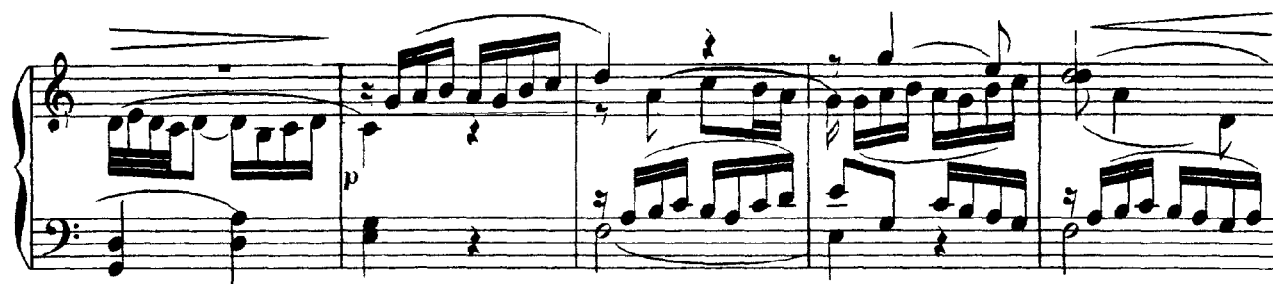
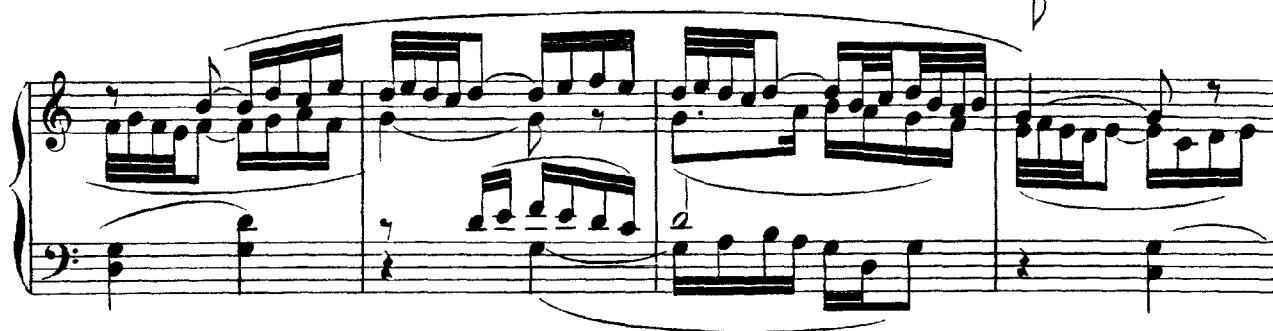

N° 9

Moderato

mf

Nº 10 *Allegretto*

N° 11

Lento

f

Nº 12

Moderato

f

FINALE MI

N° 13

Moderato dolce
Fonds doux de 8 p

Gre - - - - - seen - - - - - do

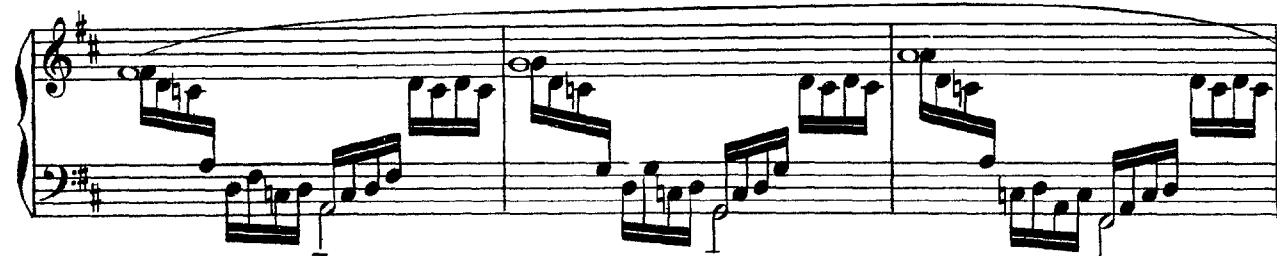

poco *a* *poco*

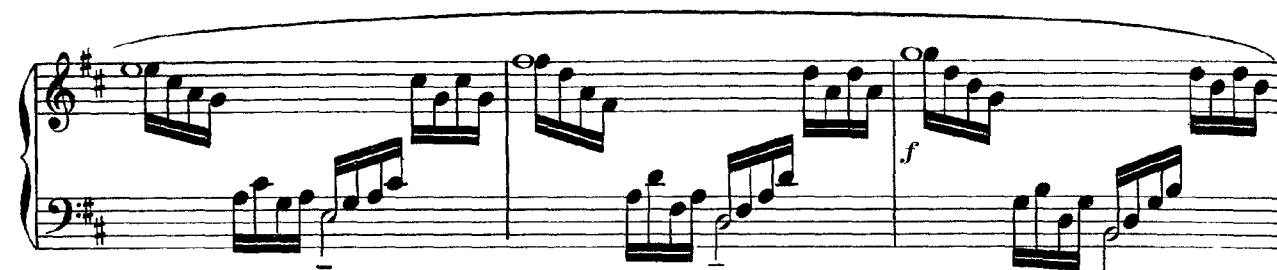
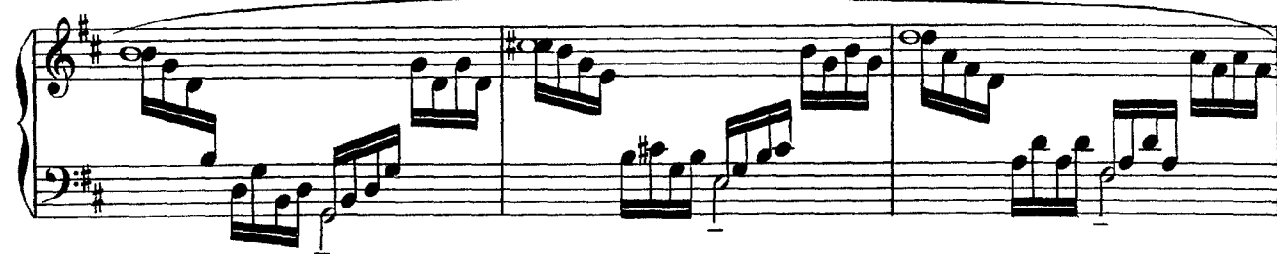

Di - - - - - mi - - - - -

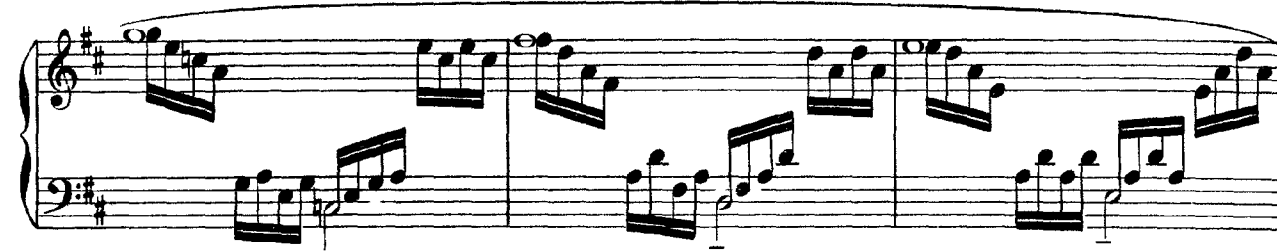

- - - - - nu - - - - - en - - - - - do

Andantino

Fonds de 8 p.

Nº 14

① *p*

Cresc.

f *p*

Allegro ben deciso

Fonds de 8 p. et Hautb.

Nº 15

① ④ *f* *p*

f *p*

f *p*

N° 16

Allegretto moderato
Fonds doux de 8 et 4 p

Third system, marked **N° 16** and **Allegretto moderato**. The tempo is indicated as 'Fonds doux de 8 et 4 p'. The right hand features a first ending bracket. Dynamics include *p* (piano).

Allegretto ben marcato
Fonds de 8 et 4 p. Hautb. ad lib.

N° 17

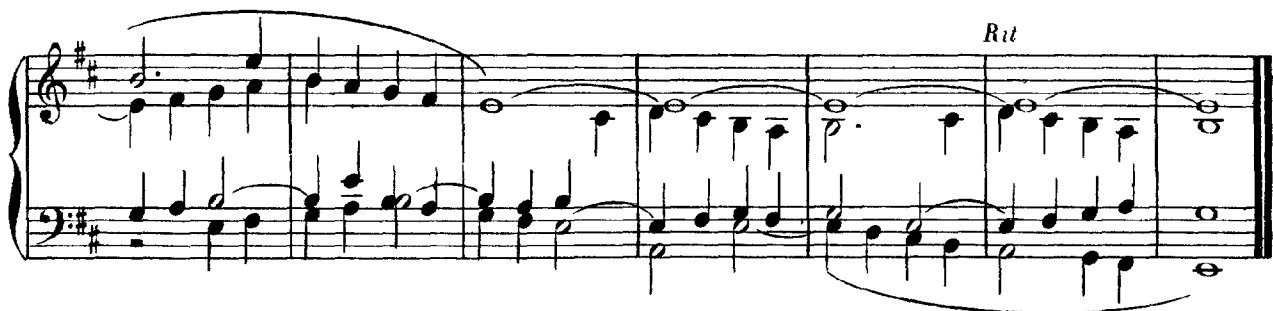
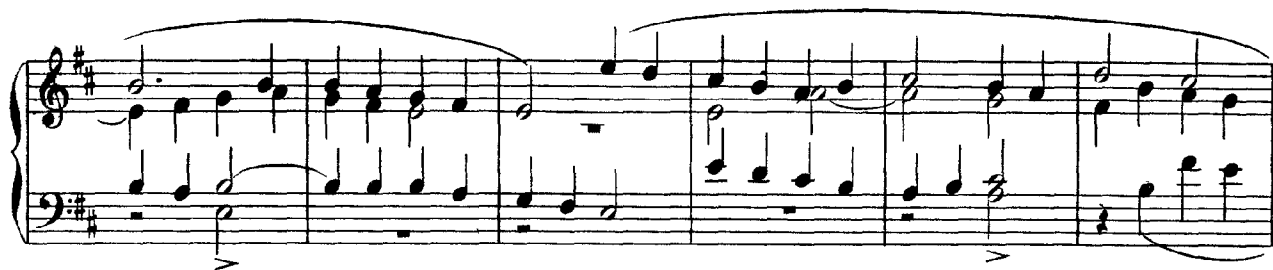

Andantino
Fonds doux de 8 p

N° 18

Nº 19

Moderato

Nº 20

Lento

FINALE FA

Allegro moderato

Fonds et Anches de 8 et 4 p.

N° 21

Andantino
Fonds de 8 p.

Nº 22

Andante

Fonds de 8 p

N° 23

① ④

p

Moderato

Fonds de 8 p

N° 24

①

p

Allegro
Fonds de 8 et 4 p Anches ad lib

Nº 25

Lento

Nº 26

p

Moderato

Nº 27

p

Allegro moderato

Nº 28

f

FINALE SOL

Allegro moderato

Fonds de 8 et 4 p Anches ad lib.

Nº 29

f

① ③ ④

Moderato sostenuto

Fonds doux de 8 p et Voix céleste

N° 31

① ④ *p*

f *p*

f

p

f *Rit* *p*

Allegretto

Fonds de 8 p et Hautb

N° 32

① ④ *f*

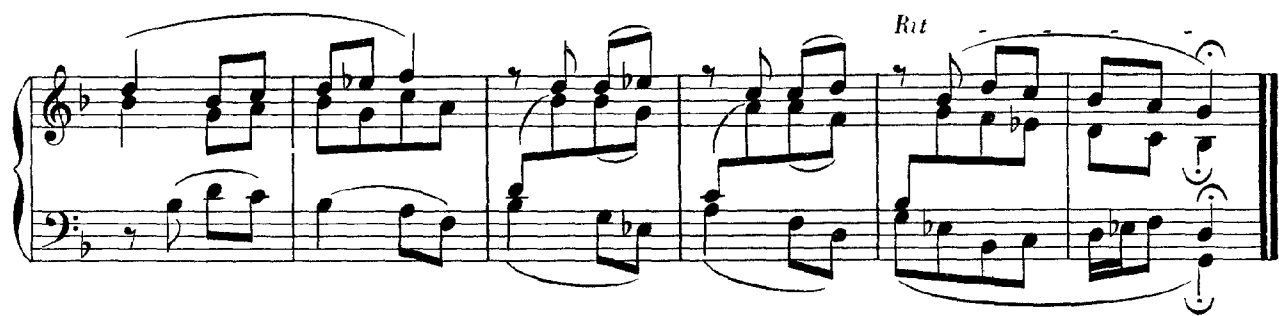

FINALE LA

Allegretto moderato

Fonds de 8 p

N° 35

④

p

Lento maestoso

Grand Chœur

N° 36

⑥

f

N° 37

Moderato
Fonds de 8 p

Fonds de 8 p.

①④ *mf*

Fonds de 8 p.

①④ *mf*

N° 39

N° 40

Nº 41

FINALE SI

Andante
Fonds de 8 p

N° 42

①

p

Andantino
Fonds de 8 p.

N° 43

①

p

Allegro
Grand Chœur

N° 44

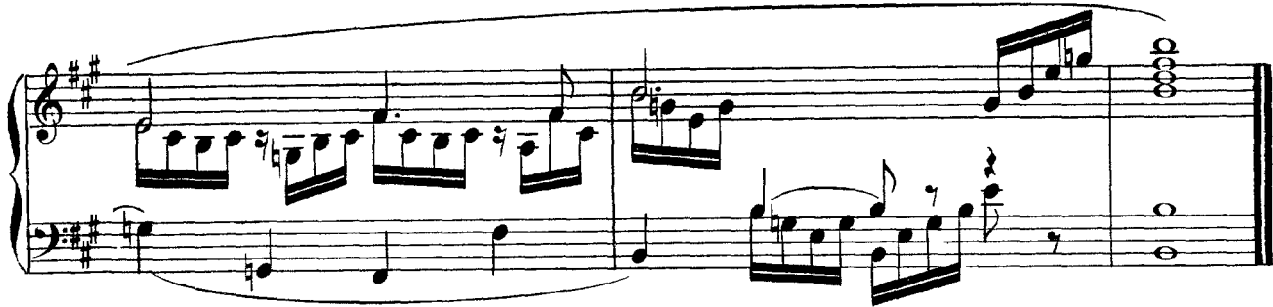

Allegretto ma non troppo

Fonds de 8 p et Voix celeste

N° 45

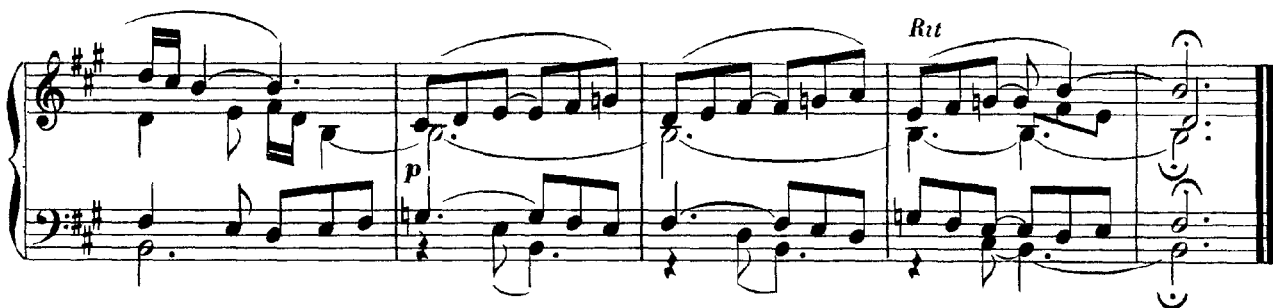

Moderato

N° 46

Moderato

N° 47

p

Lento

N° 48

p

FINALE UT

Allegretto
Fonds de 8 p et Hauth

N° 49

f

p

Allegretto moderato

Fonds et Anches de 8 et 4 p

N° 50

① ③ ④ *f*

Au Récit
Meno f

Au Grand Orgue
p *f*

Moderato

Fonds de 8 p

N° 51

① ④ *f*

Allegretto moderato

Fonds de 8 p et Hautb

N° 52

① ② *f*

Rit. *p*

Lento

Fonds de 8 p

N° 53

① *pp*

f

Rit. *pp*

Tranquillo

Nº 54

Lento

Nº 55

