

Piano Sonata No. 31 in A-Flat Major

Violin II

1. Moderato cantabile molto espressivo

Ludwig van Beethoven

Joshua Choe

Moderato cantabile molto espressivo

p *p* *p*

6 *cresc.*

10 *dim.* *leggermente* *p*

14 *cresc.*

18 *p* *cresc.*

24 *p* *cresc.* *f*

29 *sf* *p* *cresc.*

33 *p* *dolce* *dim.* *cresc.*

Piano Sonata No. 31 in A-Flat Major

2

40

p

47

55

p *cresc.* *dim.*

60

p *cresc.*

61

62

dim. *p dolce*

65

cresc. *dim.*

69

pp *p*

73 *cresc.*

77 *p cresc. rit. ptempo*

82 *cresc. p cresc. f*

88 *sf sf sf p cresc.*

92 *dim. p dolce*

96 *cresc. dim. p dim. pp*

104 *p leggiermente*

108 *cresc. p*

Piano Sonata No. 31 in A-Flat Major

4

112

Piano Sonata No. 31 in A-Flat Major

Violin II

2. Allegro molto

Ludwig van Beethoven
Joshua Choe

Allegro molto

Piano Sonata No. 31 in A-Flat Major

2

96

p *f* *p rit.*

107

f a tempo *f*

118

sf *p*

129

rit. 2

139

ffa tempo 2 1. 2. CODA *sf sf sf sf sf*

149

sf *dim.* *p rit.*

Piano Sonata No. 31 in A-Flat Major

Violin II

3. Introduzione -- Fuga

Ludwig van Beethoven

Joshua Choe

Adagio ma non troppo

Recitativo adagio

pp

Andante

Adagio

meno adagio

Adagio

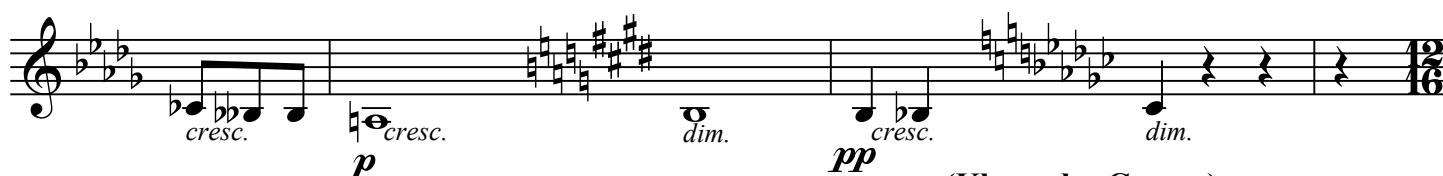

Adagio ma non troppo

(Klagender Gesang)

Arioso dolente

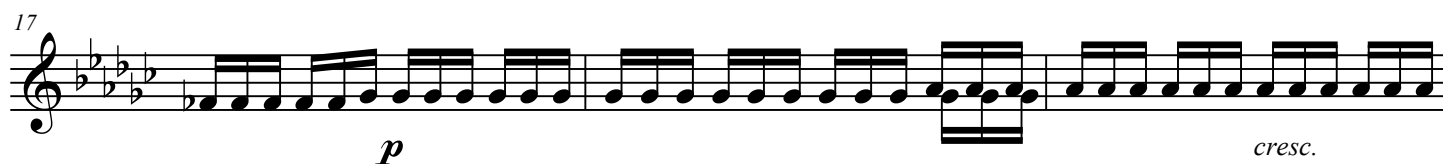
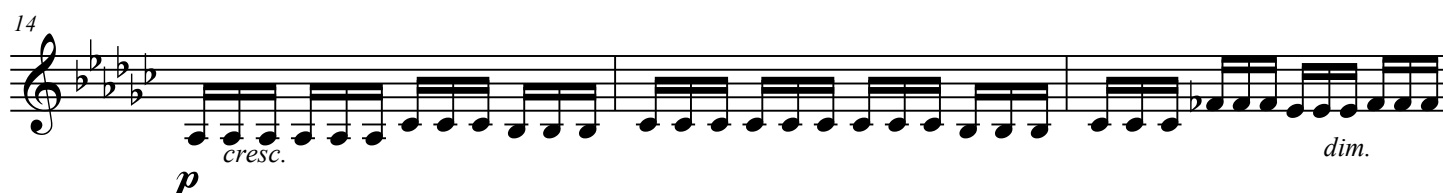
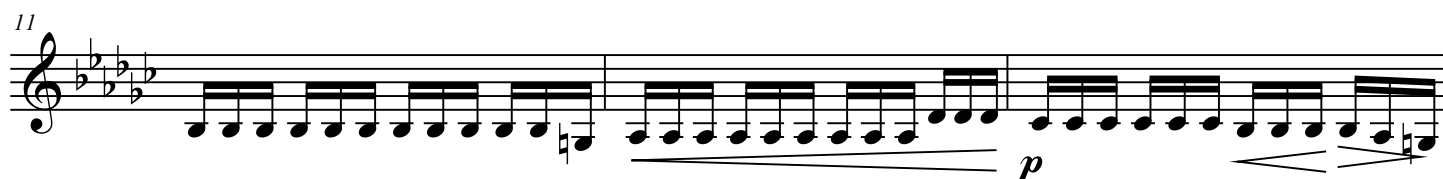
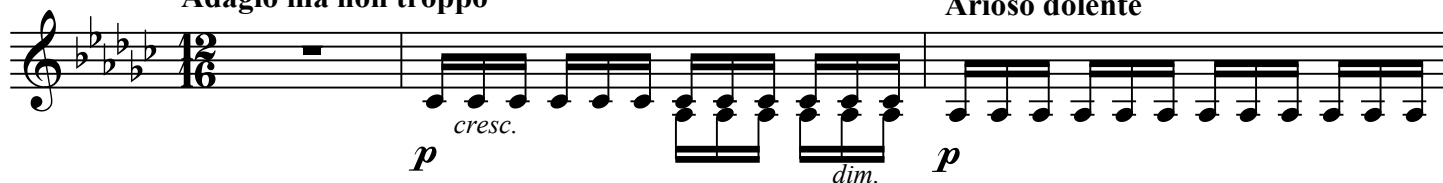

Piano Sonata No. 31 in A-Flat Major

2

FUGA *Allegro ma non troppo*

p

37

43

cresc.

f

49

dim.

p

8

63

cresc.

69

f

dim.

p

74

ff

81

p

f

p

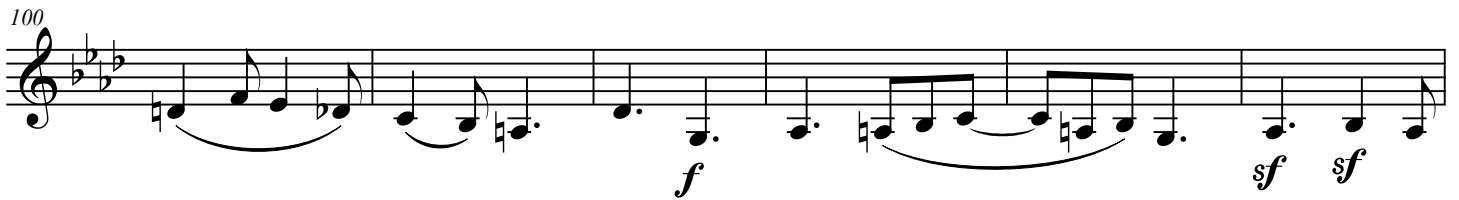
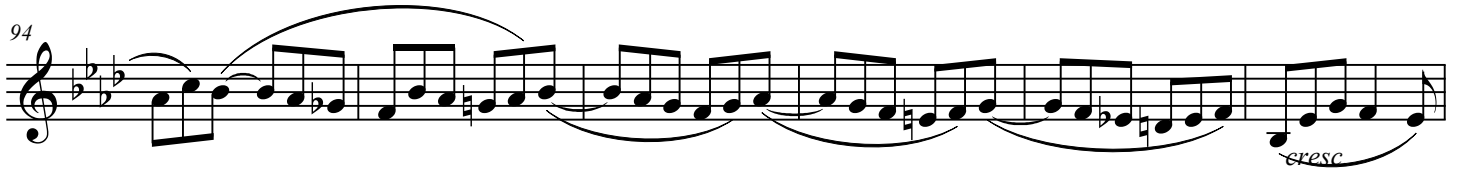

L'istesso tempo di Arioso

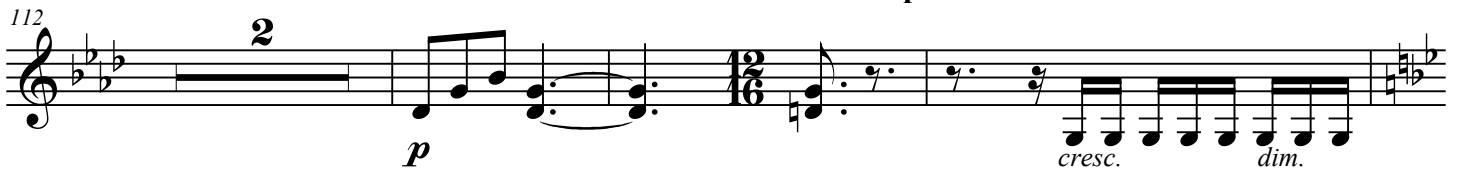

(Ermattet klagend)

Perdendo le forze, dolento

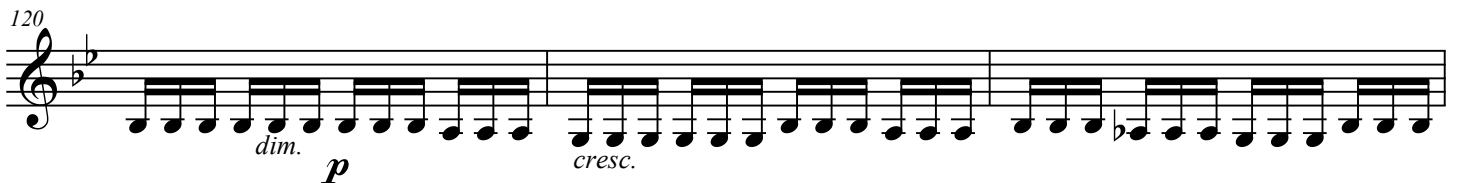
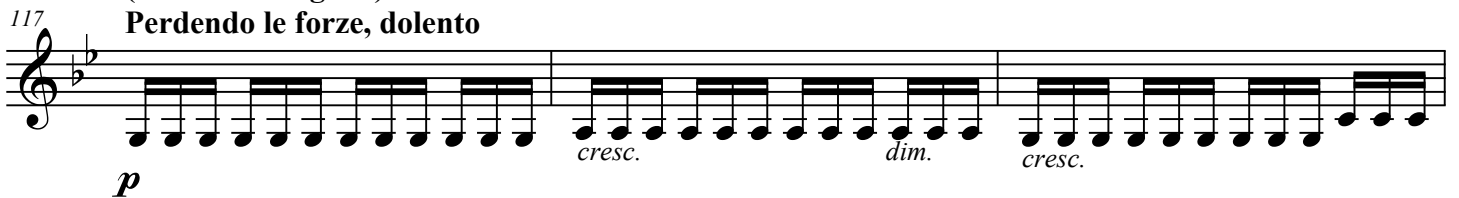

Piano Sonata No. 31 in A-Flat Major

4

126

p *cresc.* *dim.* *p* *p*

129 **3** *p* *cresc.* **Con sord.**

136 *dim.* *p* *dim.* *pp*

L'istesso tempo della Fuga
poi a poi di nuovo vivente
Nach und nach wieder auflebend

152 *pp*

158 *pp* *pp* *pp* *cresc.*

163 *Senza sord.*

Meno allegro. Etwas langsamer.

168 *p*

173 *piu moto*
wieder geschwinder
f

