

Duetto II Opus 1

arr. Hans Jorgen Messerschmidt

Georg Philipp Telemann (1681-1767)

Allegro (♩=120)

Trumpet 1

Trumpet 2

4

7

10

13

16

Trumpet 1

Trumpet 2

19

22

25

28

31

Trumpet 1

Trumpet 2

34

37

40

43

46

Trumpet 1

Trumpet 2

Duetto II Opus 2

arr. Hans Jorgen Messerschmidt

Georg Philipp Telemann (1681-1767)

Moderato (♩=108)

Trumpet 1

Trumpet 2

Moderato (♩=108)

7

12

16

21

27

Trumpet 1

Trumpet 2

31

35

39

44

Duetto II Opus 3

arr. Hans Jorgen Messerschmidt

Georg Philipp Telemann (1681-1767)

Allegro (♩=120)

Trumpet 1

Trumpet 2

4

7

10

12

14

Trumpet 1

Trumpet 2

17

20

22

25

28

Trumpet 1

Trumpet 2

31

34

36

38

40

Trumpet 1

Trumpet 2

42

45

Duetto II Opus 1

arr. Hans Jorgen Messerschmidt

Georg Philipp Telemann (1681-1767)

Allegro (♩=120)

34

Trumpet Bb 1

37 

41

[illegible]

47

Duetto II Opus 2

arr. Hans Jorgen Messerschmidt

Georg Philipp Telemann (1681-1767)

Moderato (♩=108)

Trumpet Bb 1

Duetto II Opus 3

arr. Hans Jorgen Messerschmidt

Georg Philipp Telemann (1681-1767)

Allegro (♩=120)

Trumpet Bb 1

Allegro (♩ = 120)

5

8

8

11

11

14

14

Example 14 is a single staff of music in G major (one sharp). It begins with a treble clef and a key signature of one sharp (F#). The melody consists of eighth and sixteenth notes. The first six measures feature a series of eighth-note patterns, some with slurs and accents. The final measure contains a quarter rest followed by a quarter note G5, a quarter note F#5, and a quarter note E5.

18

18

21

24

[illegible]

28

[illegible]

Duetto II Opus 1

arr. Hans Jorgen Messerschmidt

Georg Philipp Telemann (1681-1767)

Allegro (♩=120)

Trumpet Bb 2

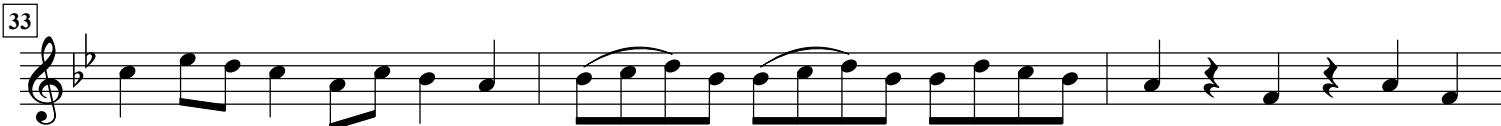

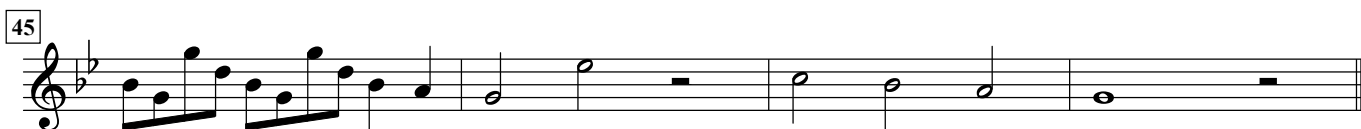

Duetto II Opus 2

arr. Hans Jorgen Messerschmidt

Georg Philipp Telemann (1681-1767)

Moderato (♩=108)

Trumpet Bb 2

Duetto II Opus 3

arr. Hans Jorgen Messerschmidt

Georg Philipp Telemann (1681-1767)

Allegro (♩=120)

Trumpet Bb 2

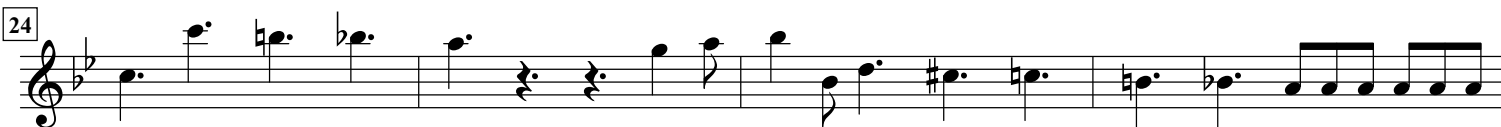
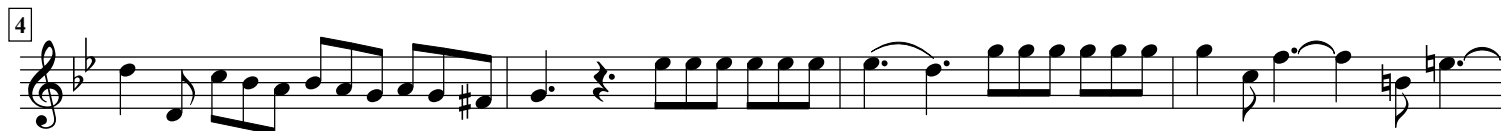

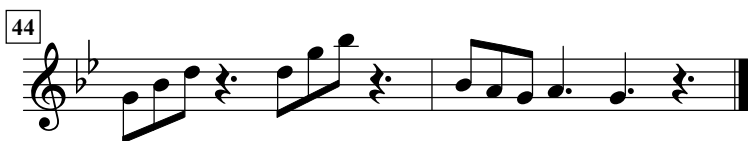

Duetto II Opus 1

arr. Hans Jorgen Messerschmidt

Georg Philipp Telemann (1681-1767)

Allegro (♩=120)

Trumpet C 1

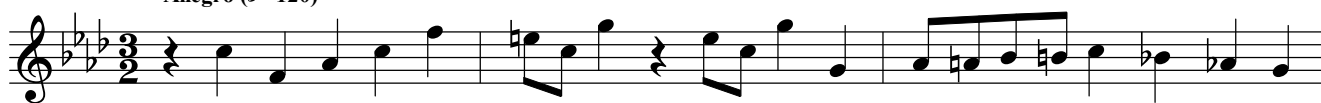

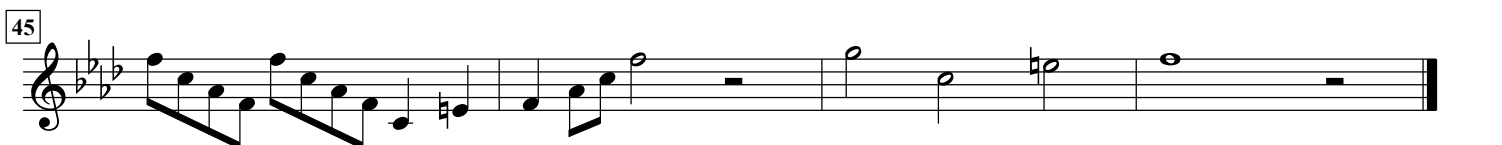

Duetto II Opus 2

arr. Hans Jorgen Messerschmidt

Georg Philipp Telemann (1681-1767)

Moderato (♩=108)

Trumpet C 1

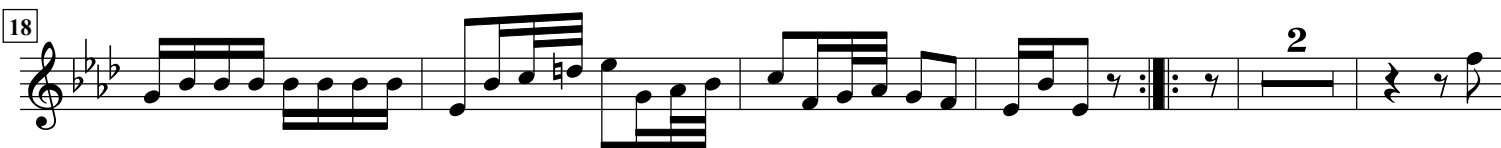

Duetto II Opus 3

arr. Hans Jorgen Messerschmidt

Georg Philipp Telemann (1681-1767)

Allegro (♩=120)

Trumpet C 1

Allegro ($\text{♩} = 120$)

[illegible][illegible]

11

14

Exercise 14 is a single-staff melody in G-flat major (two flats) and 4/4 time. The notation includes eighth and quarter notes, slurs, and ties, ending with a quarter rest.

18

[illegible]

24

28 

Duetto II Opus 1

arr. Hans Jorgen Messerschmidt

Georg Philipp Telemann (1681-1767)

Allegro (♩=120)

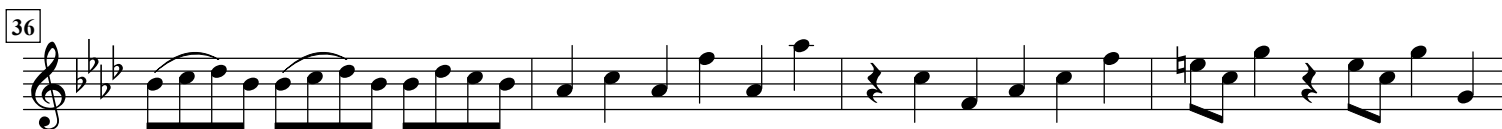
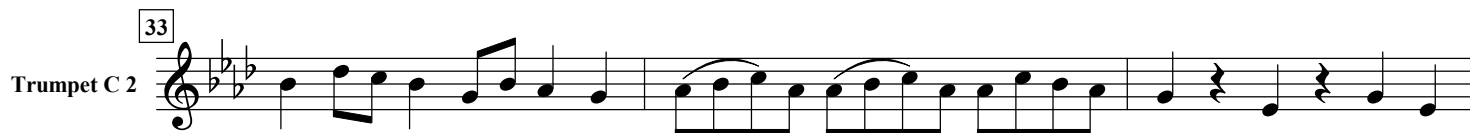

Duetto II Opus 2

arr. Hans Jorgen Messerschmidt

Georg Philipp Telemann (1681-1767)

Moderato $\text{♩} = 108$

Trumpet C 2

Duetto II Opus 3

arr. Hans Jorgen Messerschmidt

Georg Philipp Telemann (1681-1767)

Allegro (♩=120)

Trumpet C 2

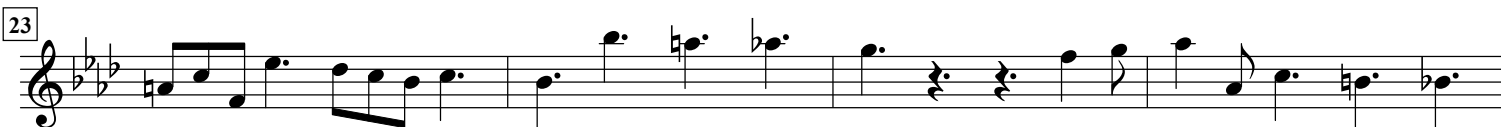
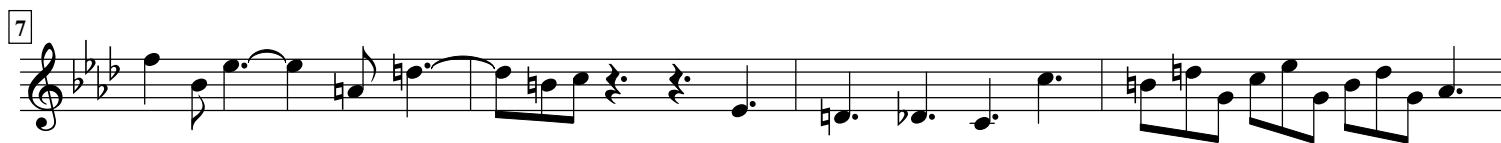

36

39 

[illegible]