

Bouquets de Melodies

Pour
Piano

- N° 1. Lucia di Lammermoor.
N° 2. Norma.
N° 3. Robert le Diable.
N° 4. Martha.
N° 5. Le Prophète.
N° 6. Les 4 fils d'Aymon.
N° 7. Favorita.
N° 8. Ernani.
N° 9. Barbier de Seville.
N° 10. La Fille du Régiment.
N° 11. Sonambula.
N° 12. Freischütz.
N° 13. Nordstern.

Par
D. KREUGER

Propriété des Editeurs

Op. 38.

Schuberth & C^o Hambourg, Leipzig & New-York.

N^o

Pr $\frac{1}{2}$ Thlr.

4 12

Bouquet de Mélodies.

ERNANI.

Andante.

D. Krug. Op.38.Nº 8.

PIANO.

Andante. D. Krug. Op. 38. No. 8.

PIANO.

f *p* *f*

p *cresc.* *p* *f*

cresc. *marcato.*

ff *ritard.* *p* *p*

cresc. *p* *delicato.*

p

ff *cresc.*

più cresc. *ff*

dim. *mf*

4 1 4 1 5 2 4 2 5 1 ... 5 2 4 2 3 1 4 2 5 3 4 2 3 1 4 3 2 1

cresc. *f* *p* *p* *Lento.* *legato.* *p*

Andantino.

p cantabile.

cresc.

a tempo

Tempo di Polacca.

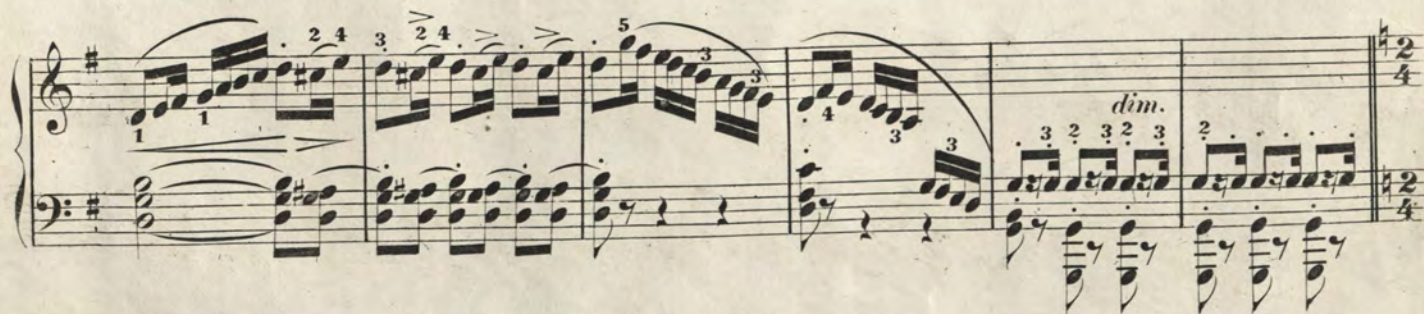
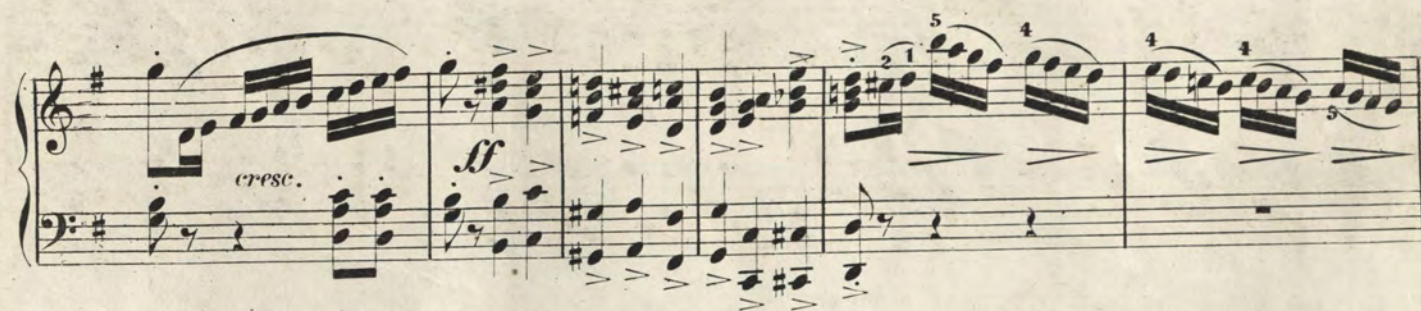
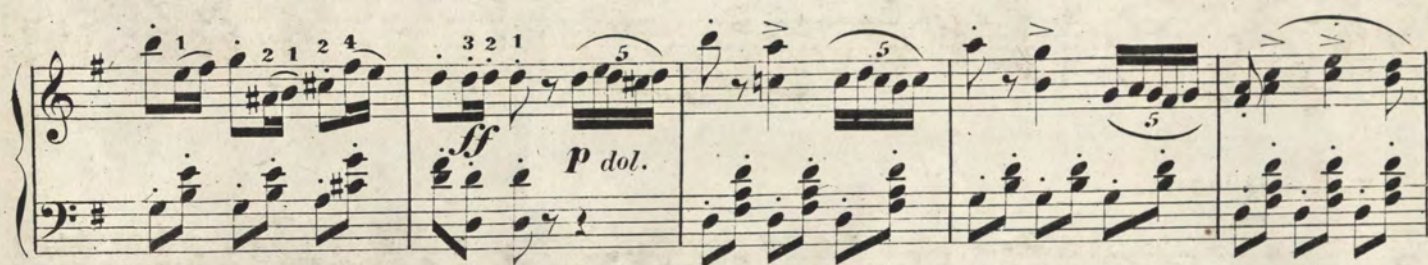

Allegro (Galopp)

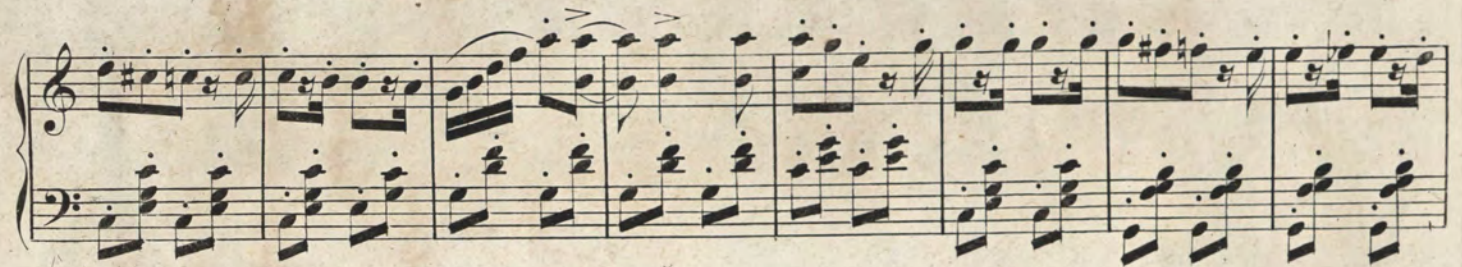
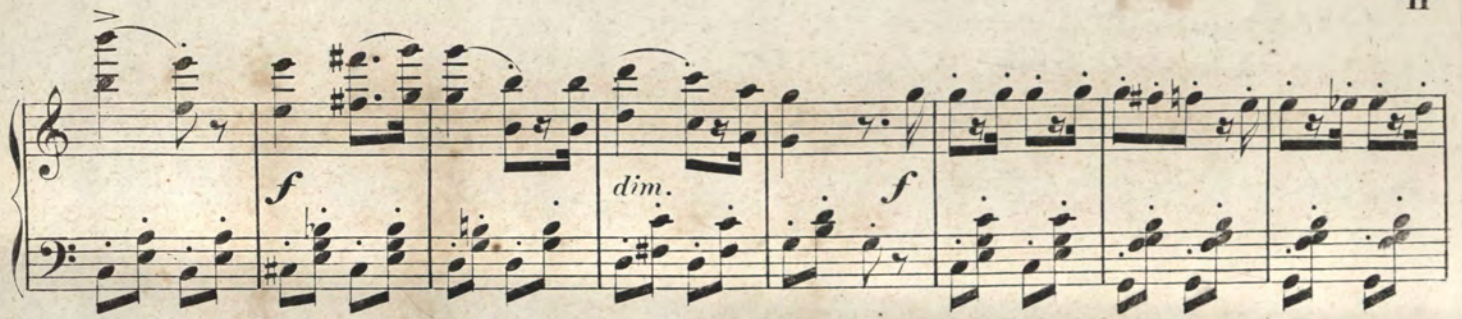

1840

1840

1840

1840

1840

1840

1840