

# Second Sonata

for Bb Clarinet and Piano

## Movement 1

Joseph Fried

**Allegro non troppo**

B $\flat$  Clarinet

Piano

*mp*

7

B $\flat$  Cl.

*mf*

Pno.

13

B $\flat$  Cl.

Pno.

18

B $\flat$  Cl.

Pno.

# Dolce

24

B $\flat$  Cl.

*mp*

Pno.

*mp*

This system contains measures 24 through 28. The B-flat Clarinet part features a melodic line with eighth and sixteenth notes, including a triplet in measure 25. The Piano accompaniment consists of a steady eighth-note pattern in the right hand and a bass line with quarter and eighth notes in the left hand. The tempo is marked 'Dolce' and the dynamics are 'mp'.

29

B $\flat$  Cl.

Pno.

This system contains measures 29 through 32. The B-flat Clarinet continues its melodic line, ending with a half note in measure 32. The Piano accompaniment maintains the eighth-note texture, with some chords in the right hand. The system concludes with a double bar line and a key signature change to one sharp (F#).

33

*Agitato*

B $\flat$  Cl.

*p*

Pno.

*mf*

This system contains measures 33 through 37. The tempo changes to 'Agitato'. The B-flat Clarinet part is more active, featuring sixteenth-note patterns and slurs. The Piano accompaniment is more complex, with chords and sixteenth-note figures in both hands. Dynamics are 'p' for the Clarinet and 'mf' for the Piano.

38

B $\flat$  Cl.

*rit.*

Pno.

This system contains measures 38 through 42. The tempo is marked 'rit.' (ritardando). The B-flat Clarinet part has a more melodic, slower feel with slurs. The Piano accompaniment features chords and moving lines in both hands. The system ends with a double bar line and a key signature change to two sharps (F# and C#).

42 **a tempo**

B $\flat$  Cl.

*mf*

Pno. *mp*

47

B $\flat$  Cl.

*mf*

Pno.

Dolce

53

B $\flat$  Cl. *mp* *mf*

Pno. *p*

59

B $\flat$  Cl.

Pno.

64 *mf*

B $\flat$  Cl.

Pno.

69

B $\flat$  Cl.

Pno.

74

B $\flat$  Cl.

Pno.

79 *Dolce*

B $\flat$  Cl.

Pno.

84

B $\flat$  Cl.

Pno.

88

B $\flat$  Cl.

Pno.

*mf*

*p*

**Agitato**

91

B $\flat$  Cl.

Pno.

95

B $\flat$  Cl.

Pno.

98 *rit.* *a tempo*

B $\flat$  Cl.

*mp*

Pno.

*p*

103

B $\flat$  Cl.

Pno.

107

B $\flat$  Cl.

Pno.

112

B $\flat$  Cl.

Pno.

115

B $\flat$  Cl.

Pno.

*mf*

120

B $\flat$  Cl.

Pno.

124

B $\flat$  Cl.

Pno.

128

B $\flat$  Cl.

Pno.

131

B $\flat$  Cl.

Pno.

136

B $\flat$  Cl.

Pno.

140

B $\flat$  Cl.

Pno.

144

B $\flat$  Cl.

Pno.

147

B $\flat$  Cl.

Pno.

*mp*

154

B $\flat$  Cl.

Pno.

*mf*

160

B $\flat$  Cl.

Pno.

165

B $\flat$  Cl.

Pno.

*Dolce*

171

B $\flat$  Cl.

Pno.

*mp*

*Agitato*

176

B $\flat$  Cl.

Pno.

*p*

*f*

*mf*

181

B $\flat$  Cl.

Pno.

185

B $\flat$  Cl.

Pno.

187 **rit.** **Allegro non troppo**

B $\flat$  Cl.

Pno.

189

B $\flat$  Cl.

Pno.

190

B $\flat$  Cl.

Pno.

191

B $\flat$  Cl.

Pno.

192

B $\flat$  Cl.

Pno.

194

B $\flat$  Cl.

Pno.

*f*

197

B $\flat$  Cl.

Pno.

3

202

B $\flat$  Cl.

Pno.

*mf*

204

B $\flat$  Cl.

Pno.

209

B $\flat$  Cl.

Pno.

213

B $\flat$  Cl.

Pno.

*f*

216

B $\flat$  Cl.

Pno.

*rit.*

Bb Clarinet

# Second Sonata

for Bb Clarinet and Piano

Movement 1

Joseph Fried

B $\flat$  Clarinet

7

*mf*

13

B $\flat$  Cl.

19

B $\flat$  Cl.

Dolce

*mp*

27

B $\flat$  Cl.

33

B $\flat$  Cl.

Agitato

*p*

37

B $\flat$  Cl.

41

B $\flat$  Cl.

rit.

a tempo

*mf*

Dolce

47

B $\flat$  Cl.

*mf*

*mp*

55

B $\flat$  Cl.

*mf*

58 B $\flat$  Cl.

65 B $\flat$  Cl.

69 B $\flat$  Cl.

74 B $\flat$  Cl.

81 B $\flat$  Cl. *Dolce*

87 B $\flat$  Cl. *Agitato*

91 B $\flat$  Cl.

95 B $\flat$  Cl. *rit.* *a tempo*

99 B $\flat$  Cl.

103 B $\flat$  Cl.

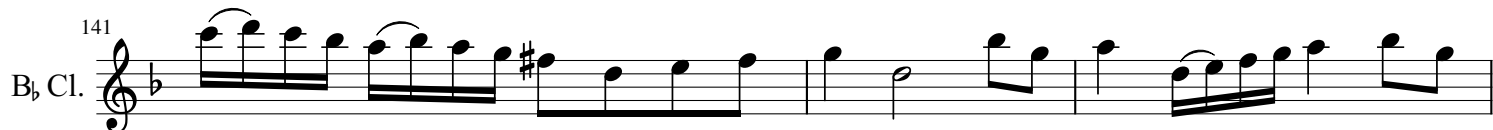
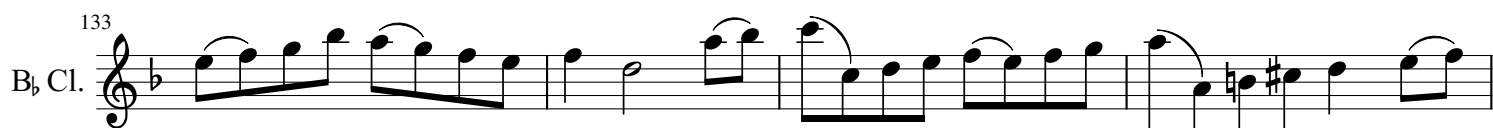
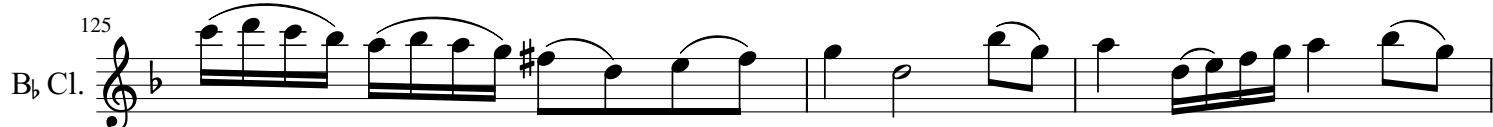
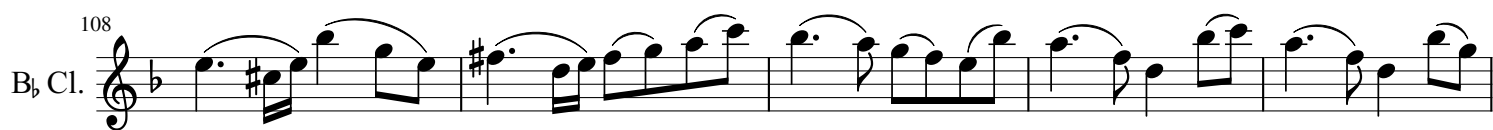

154  
B $\flat$  Cl. *mf*

160  
B $\flat$  Cl.

166  
B $\flat$  Cl. *Dolce*

173  
B $\flat$  Cl.

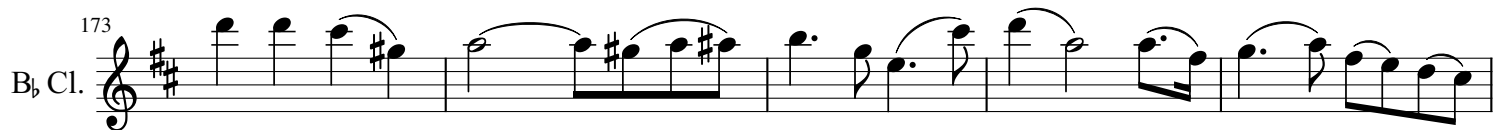

178  
B $\flat$  Cl. *Agitato*  
*p*

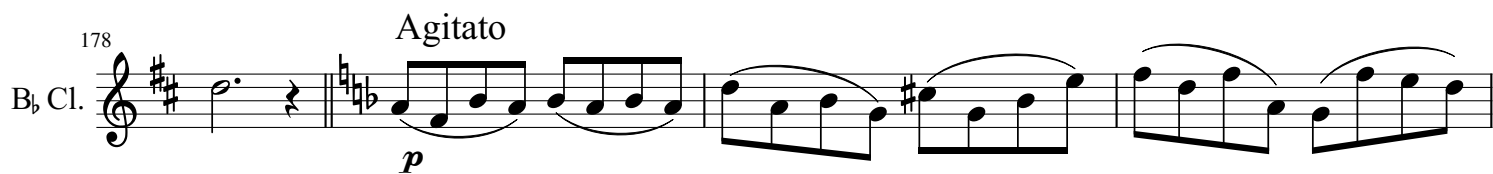

182  
B $\flat$  Cl.

185  
B $\flat$  Cl. *rit.*

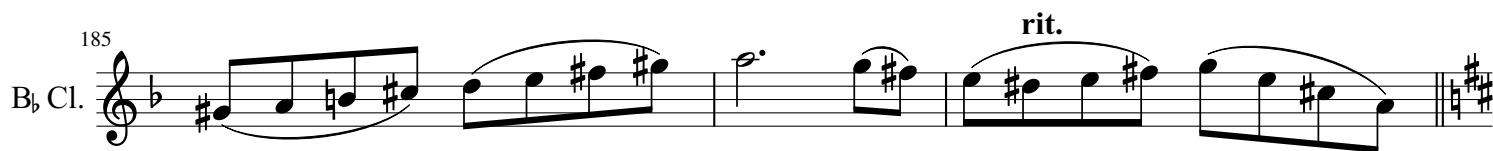

188  
B $\flat$  Cl. *Allegro non troppo*

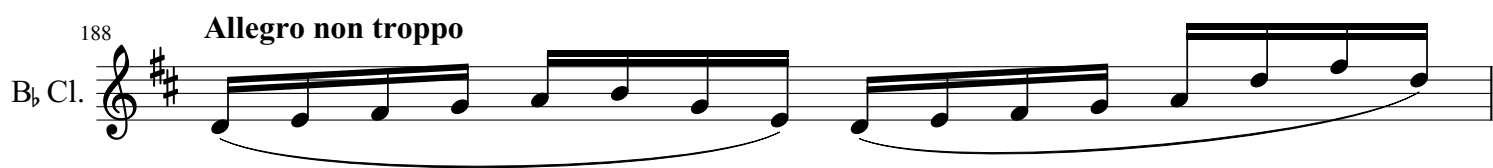

189  
B $\flat$  Cl.

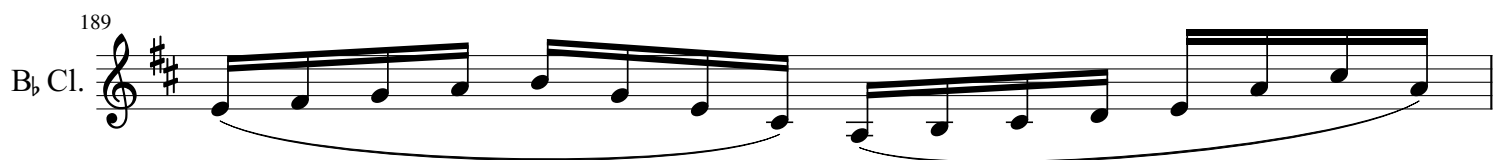

190  
B $\flat$  Cl.

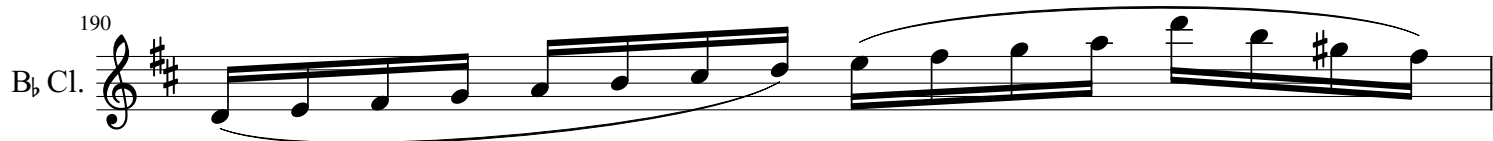

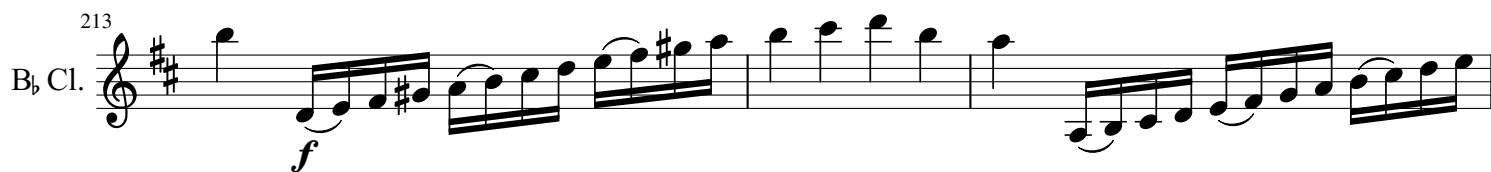
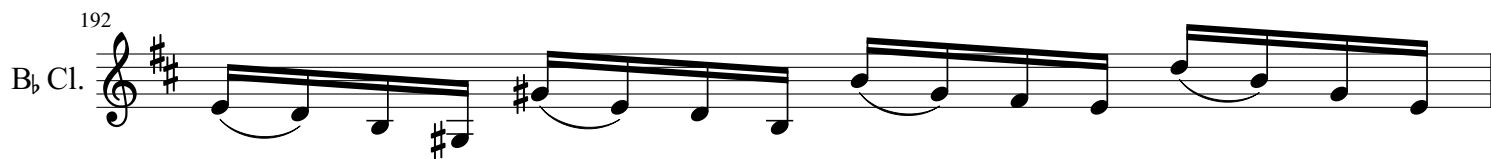
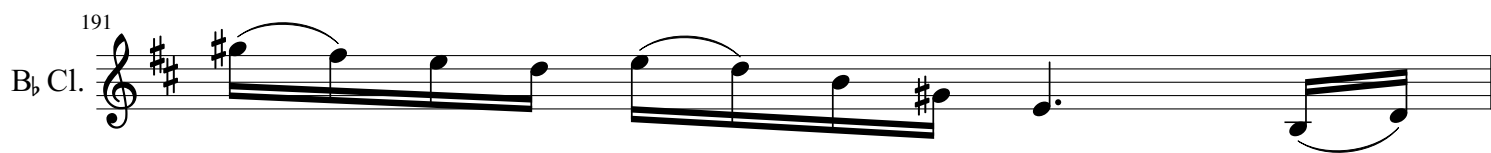

# Second Sonata

for Bb Clarinet and Piano

Joseph Fried

## Ballad

## Movement 2

**B $\flat$  Clarinet**

$\text{♩} = 70$

*p*

**Piano**

*p*

*pp*

**B $\flat$  Cl.**

**Pno.**

**B $\flat$  Cl.**

**Pno.**

**B $\flat$  Cl.**

**Pno.**

18

B $\flat$  Cl.

Pno.

*p*

23

B $\flat$  Cl.

Pno.

*mp*

27

B $\flat$  Cl.

Pno.

*mf*

*p*

30 *p*

B $\flat$  Cl.

Pno. *p*

34 *mp*

B $\flat$  Cl.

Pno. *p*

39 *mp* *crescendo* *mf*

B $\flat$  Cl.

Pno.

43

B $\flat$  Cl.

Pno.

47

B $\flat$  Cl.

Pno.

51

B $\flat$  Cl.

Pno.

*mp*

*p*

55

B $\flat$  Cl.

Pno.

58

B $\flat$  Cl.

Pno.

60 *mp*

B $\flat$  Cl.

Pno.

*mp*

*mp*

63

B $\flat$  Cl.

Pno.

66

B $\flat$  Cl.

Pno.

69

B $\flat$  Cl.

Pno.

71

B $\flat$  Cl.

Pno.

74

B $\flat$  Cl.

Pno.

79

B $\flat$  Cl.

Pno.

84

B $\flat$  Cl.

Pno.

# Bb Clarinet

## Second Sonata

for Bb Clarinet and Piano

Joseph Fried

$\text{♩} = 70$

Ballad

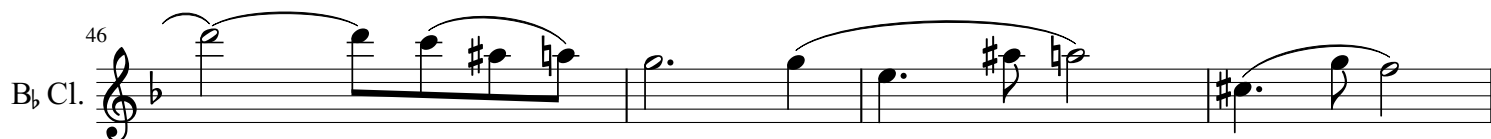
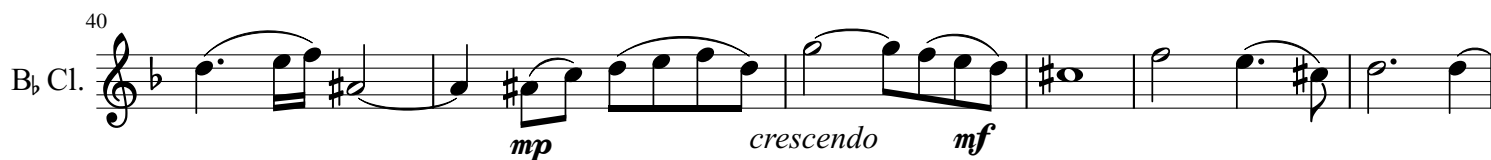

50  
B $\flat$  Cl. *mp*

55  
B $\flat$  Cl.

60  
B $\flat$  Cl. *mp*

65  
B $\flat$  Cl.

70  
B $\flat$  Cl.

74  
B $\flat$  Cl.

80  
B $\flat$  Cl. *p* *mf*

86  
B $\flat$  Cl. *p*

# Second Sonata

for Bb Clarinet and Piano

Joseph Fried

## Movement 3

**Allegro (about 116)**

B $\flat$  Clarinet

Piano

*mf* *mp* *p*

7

B $\flat$  Cl.

Pno.

13

B $\flat$  Cl.

Pno.

19

B $\flat$  Cl.

Pno.

*mf*

25

B $\flat$  Cl.

Pno.

*mp*

*mp*

31

B $\flat$  Cl.

Pno.

*f*

36

B $\flat$  Cl.

Pno.

*mp*

*p*

*mf*

41

B $\flat$  Cl.

Pno.

*mf*

*mp*

47

B $\flat$  Cl.

*mf* *mp*

Pno.

*p* *mf* *p*

53

B $\flat$  Cl.

Pno.

58

B $\flat$  Cl.

Pno.

*f*

63

B $\flat$  Cl.

Pno.

68 **Cantabile**

B $\flat$  Cl. *mp*

Pno. *mp*

75

B $\flat$  Cl.

Pno. *f*

82 **Cantabile e lentando**

B $\flat$  Cl. *mp*

Pno. *mp*

88 *p* **accelerando**

B $\flat$  Cl.

Pno. *p* *mf*

95 *crescendo* **atempo (116)**

B $\flat$  Cl.

Pno.

*crescendo* **f** *crescendo*

98 **ff**

B $\flat$  Cl.

Pno.

**f** **f**

102

B $\flat$  Cl.

Pno.

107

B $\flat$  Cl.

Pno.

111

B $\flat$  Cl. *f*

Pno. *mf*

117

B $\flat$  Cl.

Pno.

122

B $\flat$  Cl.

Pno.

126

B $\flat$  Cl. *ff*

Pno. *f*

131 *mf*

B $\flat$  Cl.

Pno.

*mp*

*mf*

*mf*

136 *mf*

B $\flat$  Cl.

Pno.

*mf*

142 *mp*

B $\flat$  Cl.

Pno.

*f*

*mp*

*mp*

*mf*

*mp*

148

B $\flat$  Cl.

Pno.

153

B $\flat$  Cl.

Pno.

*mp*

157

B $\flat$  Cl.

Pno.

*mf*

159

B $\flat$  Cl.

Pno.

162

B $\flat$  Cl.

Pno.

165 *ff*

B $\flat$  Cl.

Pno.

172

B $\flat$  Cl.

Pno.

176

B $\flat$  Cl.

Pno.

180 *rit*

B $\flat$  Cl.

Pno.

77 **Cantabile e lentando**

B $\flat$  Cl. *mp*

90 **accelerando**

B $\flat$  Cl. *p* *crescendo*

97 **atempo (116)**

B $\flat$  Cl. *f* *ff*

99

B $\flat$  Cl.

105

B $\flat$  Cl.

109

B $\flat$  Cl.

115 *f*

B $\flat$  Cl.

121

B $\flat$  Cl.

125 *ff*

B $\flat$  Cl.

129 *mf* *mp*

B $\flat$  Cl.

135 *mf*

B $\flat$  Cl.

141  
B $\flat$  Cl. *mf* *mp* *f* *mp*

147  
B $\flat$  Cl.

152  
B $\flat$  Cl.

157  
B $\flat$  Cl.

158  
B $\flat$  Cl.

159  
B $\flat$  Cl.

161  
B $\flat$  Cl.

163  
B $\flat$  Cl. 6 *ff*

172  
B $\flat$  Cl.

177  
B $\flat$  Cl. rit

180  
B $\flat$  Cl.