

# XIV<sup>e</sup> OEUVRE Sonate IV

A deux Bassons, Violoncelles ou Violes

*Modérément*

J. B. de Boismortier Sonate IV 1726

Basson I  
Vlc I

Basson II  
Vlc II

3

6

12

2

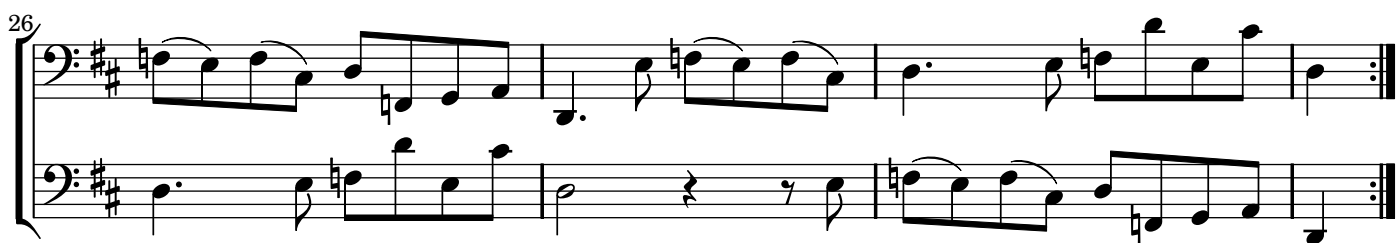
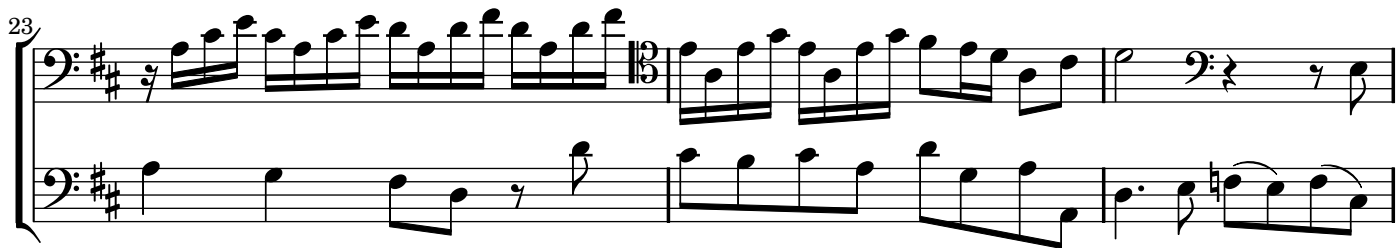
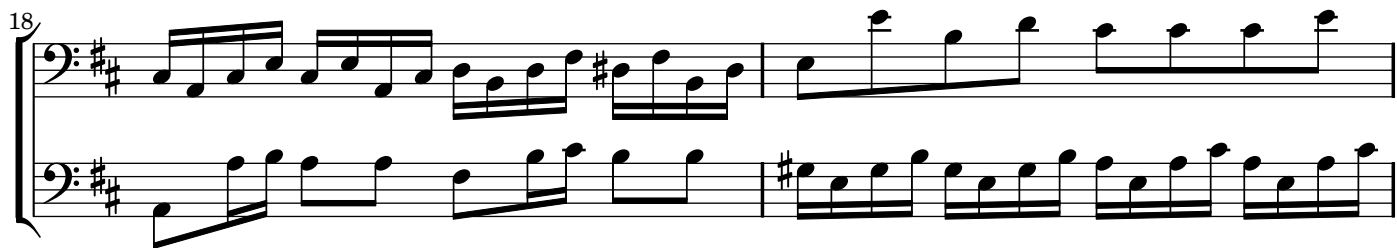
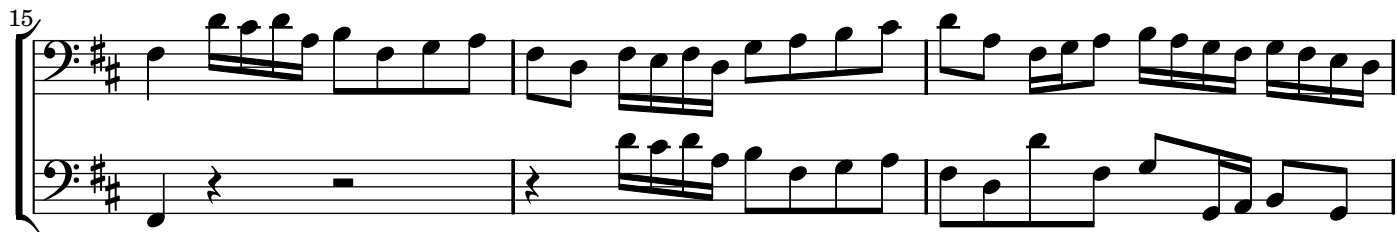

*Légèrement*

J. B. de Boismortier Sonate IV

Basson I  
Vlc I

Basson II  
Vlc II

7

14

20

25

30

36

43

51

57

63

69

75

81

*Gracieusement*

J. B. de Boismortier Sonate IV 1726

Basson I  
Vlc I

Basson II  
Vlc II

6

16

21

27

*Gigue*

J. B. de Boismortier Sonate IV

Basson I  
Vlc I

Basson II  
Vlc II

5

15

25

31

31

37

43

49

54

*doux*

*doux*
