

~~727~~ 7.43. *manzellato.*

di Wolfgang Amadeus Mozart
Salzburg li 9 de maggio 1774

Sinfonia

und
poco
Andante

Allegro opai

Violini I

Violini II

Oboe

2 Corni
Basso

2 Fagotti

Bassi

42-43

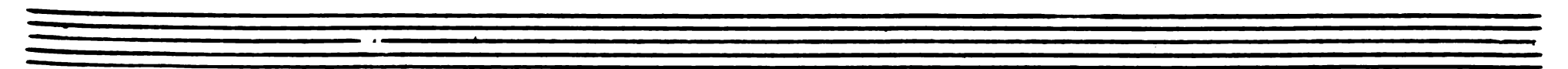

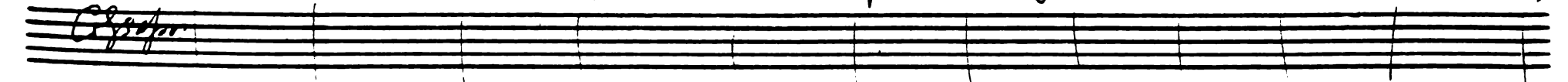

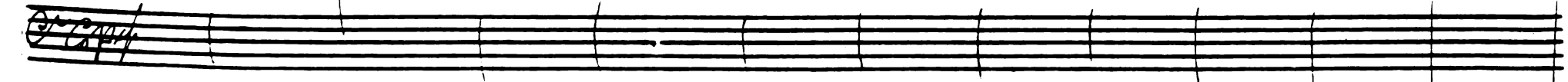

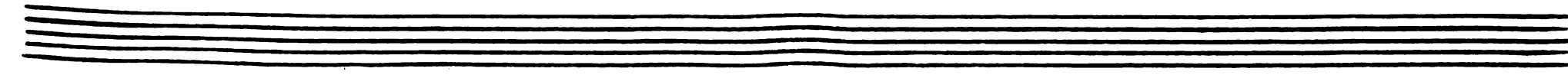

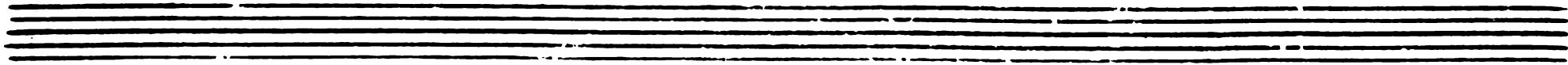

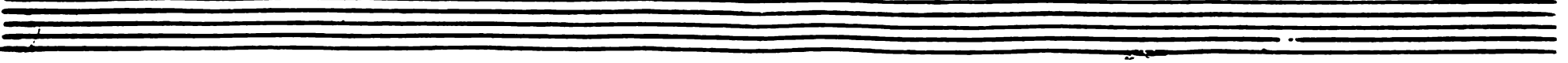

Dynamic markings and performance instructions include:

- ff* (fortissimo)
- sfz* (sforzando)
- mf* (mezzo-forte)
- ppia* (pianissimo)
- For:* (Forcemente)

- Staff 1: *ma.*, *Crescendo:*, *fu.*
- Staff 2: *ma.*, *Crescendo:*, *fu.*
- Staff 3: *fu.*, *fortissimo*
- Staff 4: *fu.*, *fu.*
- Staff 5: *fu.*, *fu.*, *fu.*
- Staff 6: *ma.*, *ma.*, *fu.*
- Staff 7: *ma.*, *fu.*, *fu.*
- Staff 8: *ma.*, *fu.*, *fu.*
- Staff 9: *ma.*, *fu.*, *fu.*
- Staff 10: *ma.*, *fu.*, *fu.*

- mf* (mezzo-forte) on the first staff.
- mf* (mezzo-forte) on the second staff.
- mf* (mezzo-forte) on the third staff.
- mf* (mezzo-forte) on the seventh staff.
- mf* (mezzo-forte) on the eighth staff.
- mf* (mezzo-forte) on the ninth staff.
- mf* (mezzo-forte) on the tenth staff.
- mf* (mezzo-forte) on the eleventh staff.
- mf* (mezzo-forte) on the twelfth staff.
- mf* (mezzo-forte) on the thirteenth staff.
- mf* (mezzo-forte) on the fourteenth staff.
- mf* (mezzo-forte) on the fifteenth staff.
- mf* (mezzo-forte) on the sixteenth staff.
- mf* (mezzo-forte) on the seventeenth staff.
- mf* (mezzo-forte) on the eighteenth staff.
- mf* (mezzo-forte) on the nineteenth staff.
- mf* (mezzo-forte) on the twentieth staff.
- mf* (mezzo-forte) on the twenty-first staff.
- mf* (mezzo-forte) on the twenty-second staff.
- mf* (mezzo-forte) on the twenty-third staff.
- mf* (mezzo-forte) on the twenty-fourth staff.
- mf* (mezzo-forte) on the twenty-fifth staff.
- mf* (mezzo-forte) on the twenty-sixth staff.
- mf* (mezzo-forte) on the twenty-seventh staff.
- mf* (mezzo-forte) on the twenty-eighth staff.
- mf* (mezzo-forte) on the twenty-ninth staff.
- mf* (mezzo-forte) on the thirtieth staff.
- mf* (mezzo-forte) on the thirty-first staff.
- mf* (mezzo-forte) on the thirty-second staff.
- mf* (mezzo-forte) on the thirty-third staff.
- mf* (mezzo-forte) on the thirty-fourth staff.
- mf* (mezzo-forte) on the thirty-fifth staff.
- mf* (mezzo-forte) on the thirty-sixth staff.
- mf* (mezzo-forte) on the thirty-seventh staff.
- mf* (mezzo-forte) on the thirty-eighth staff.
- mf* (mezzo-forte) on the thirty-ninth staff.
- mf* (mezzo-forte) on the fortieth staff.
- mf* (mezzo-forte) on the forty-first staff.
- mf* (mezzo-forte) on the forty-second staff.
- mf* (mezzo-forte) on the forty-third staff.
- mf* (mezzo-forte) on the forty-fourth staff.
- mf* (mezzo-forte) on the forty-fifth staff.
- mf* (mezzo-forte) on the forty-sixth staff.
- mf* (mezzo-forte) on the forty-seventh staff.
- mf* (mezzo-forte) on the forty-eighth staff.
- mf* (mezzo-forte) on the forty-ninth staff.
- mf* (mezzo-forte) on the fiftieth staff.

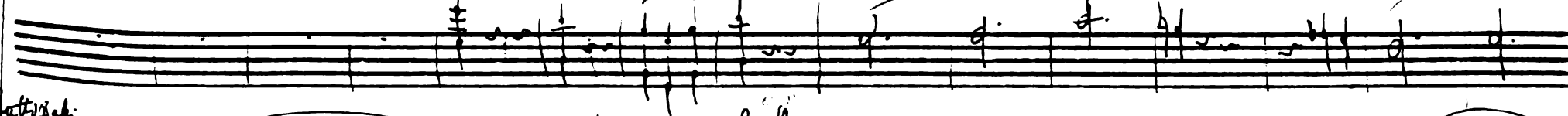
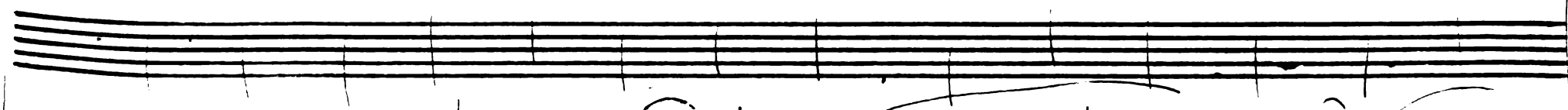
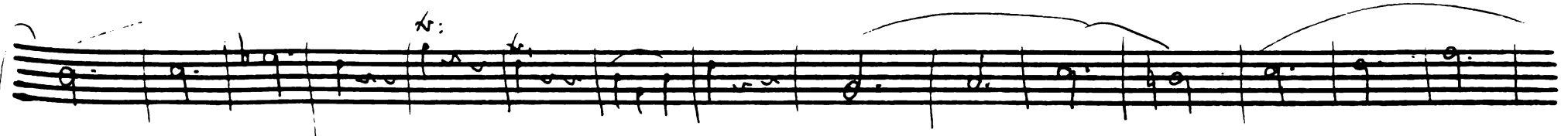
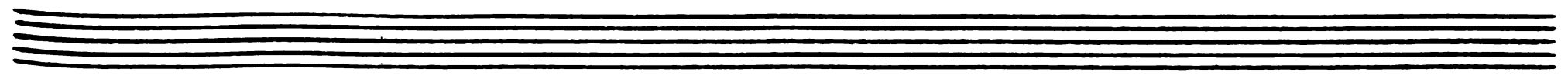

f *tr* *3* *up*:

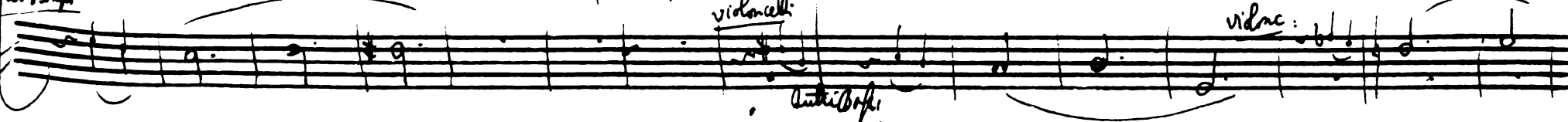

violoncelli

Antiph.

violon:

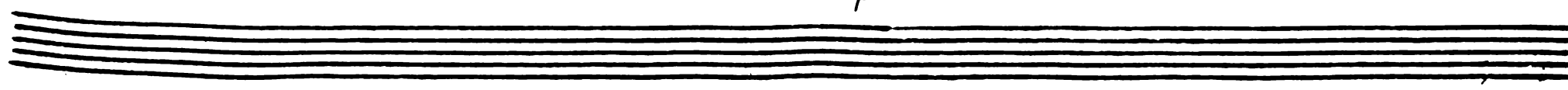

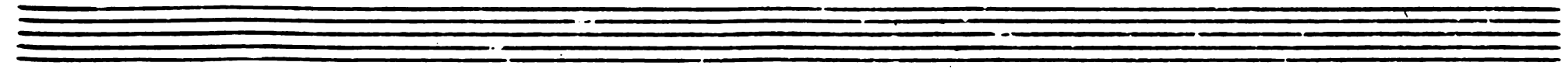

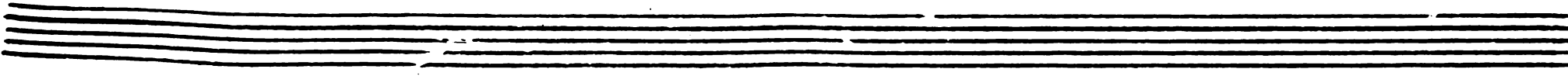

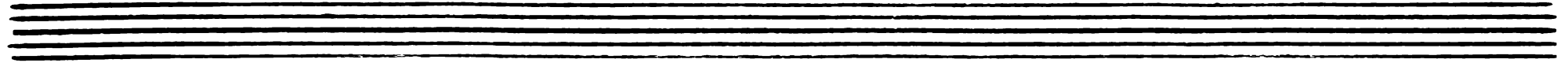

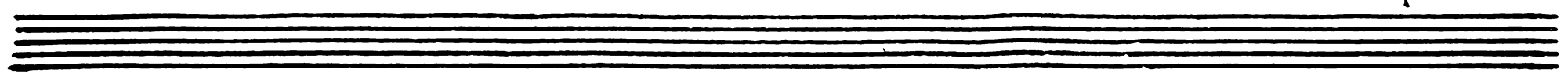

Empty musical staves at the bottom of the page.

Andante moderato

Violini

Viola²

2^a Oboe

2^a Corni
in E♭ & F

2^a Fagotti

Bassi

Andante moderato

This is a handwritten musical score for a symphony orchestra. The score is written on seven staves, each with a different instrument label on the left. The top staff is for Violini, the second for Viola², the third for 2^a Oboe, the fourth for 2^a Corni in E♭ & F, the fifth for 2^a Fagotti, and the sixth for Bassi. The seventh staff is empty. The tempo is marked as *Andante moderato* at the beginning and end. The key signature has one flat (B♭) and the time signature is 4/4. The score includes various musical notations such as notes, rests, slurs, and dynamic markings like *pia.* (piano) and *p.* (piano). The handwriting is in black ink on white paper.

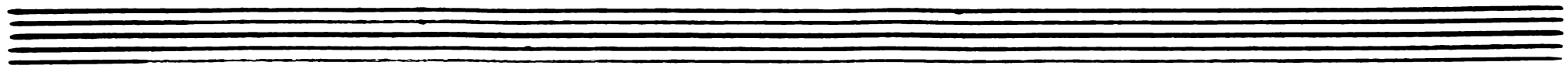

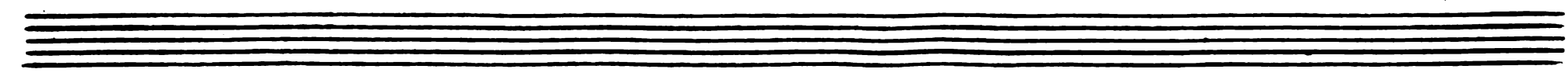

Empty musical staves at the bottom of the page.

- Staff 3:** Continues the melodic line.

Key annotations and markings include:

- Staff 1: *Crescendo*, *f*, *pia*
- Staff 2: *Crescendo*, *f*, *pia*
- Staff 3: *Crescendo*, *f*, *pia*
- Staff 4: *Crescendo*
- Staff 5: *Crescendo*
- Staff 6: *Crescendo*, *p*
- Staff 7: *Crescendo*
- Staff 8: *Crescendo*, *f*, *pia*
- Staff 9: *Crescendo*, *f*, *pia*

The notation is highly detailed, with many notes and rests, and is enclosed within a large hand-drawn rectangular frame.

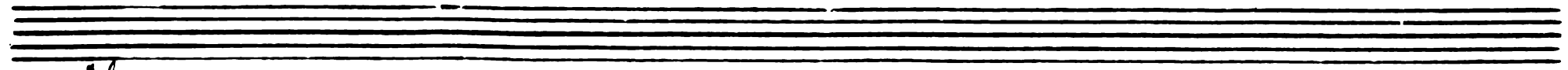

All: affai

Violini I

f: ma: V^{ma}:

f: ma: V^{ma}:

Violini II

f: ma: V^{ma}:

f: ma: V^{ma}:

Viola

f: V^{ma}:

f: V^{ma}:

Oboe

Clarinetti

2 Corni
f^{ma} all:

2 Fagotti

Bassi

f: V^{ma}:

f: V^{ma}:

All: affai

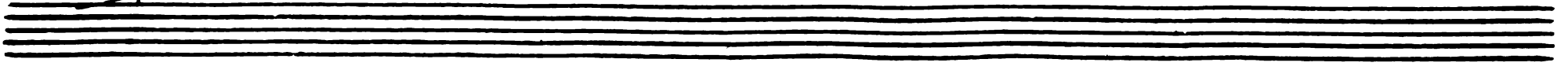

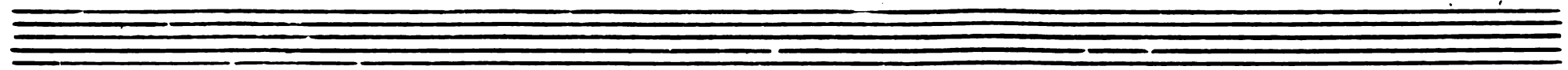

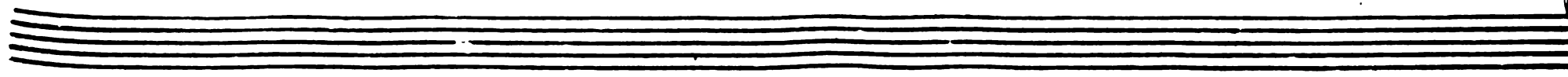

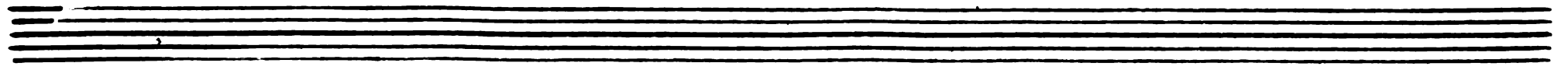

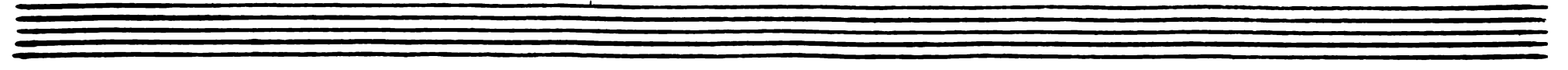

A blank musical staff at the bottom of the page.

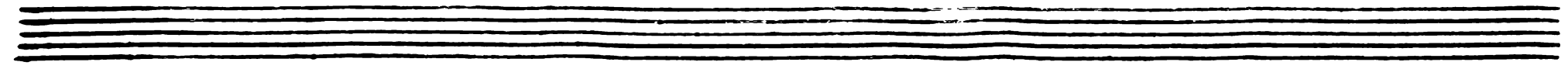
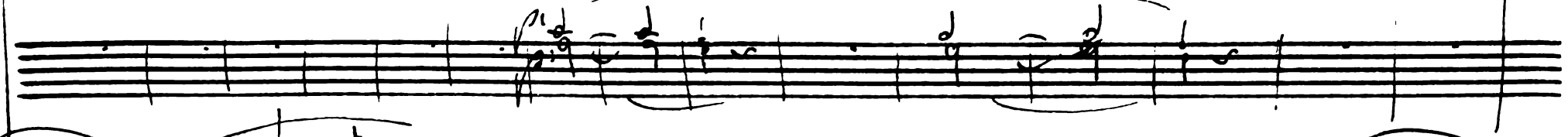
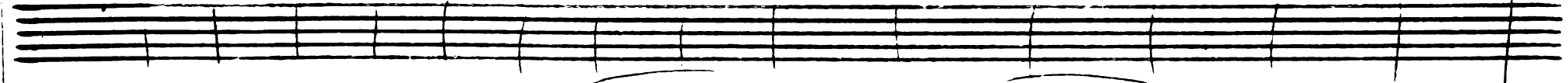
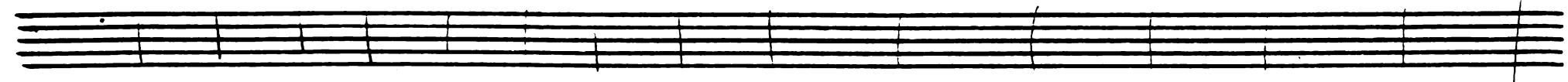
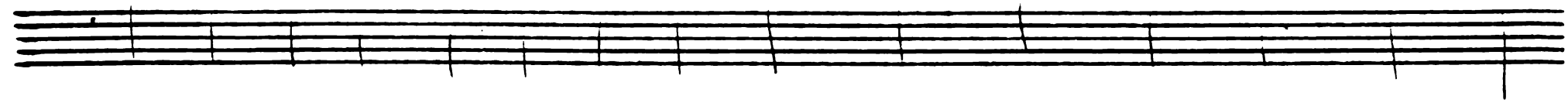
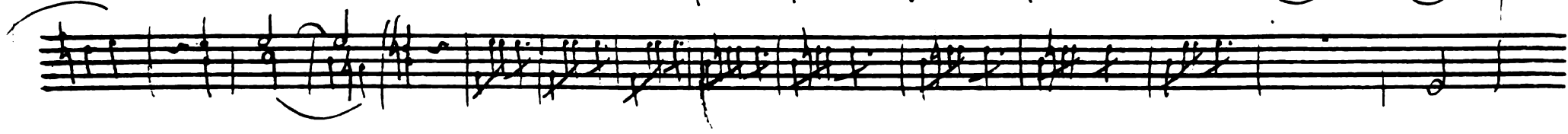
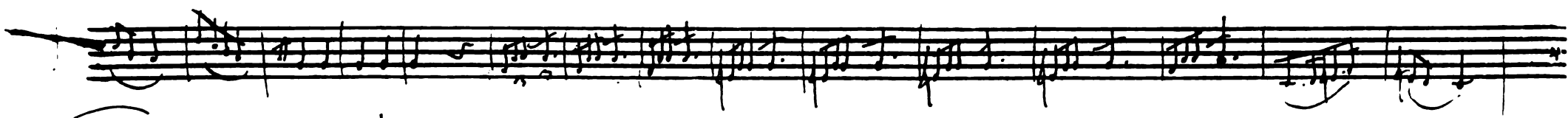
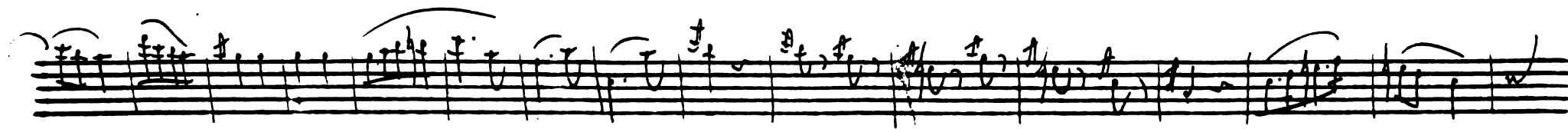
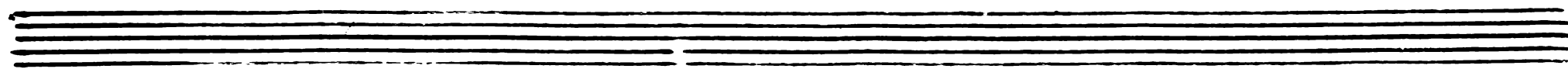

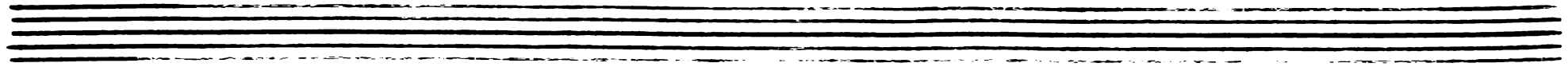

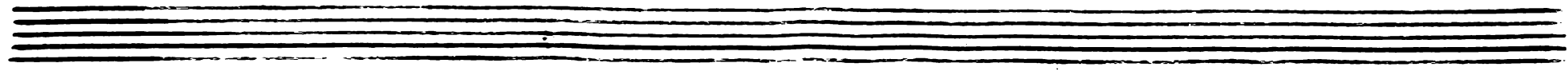

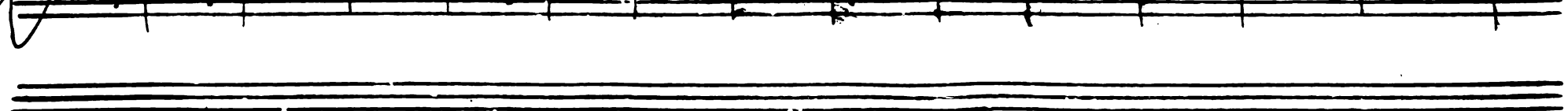
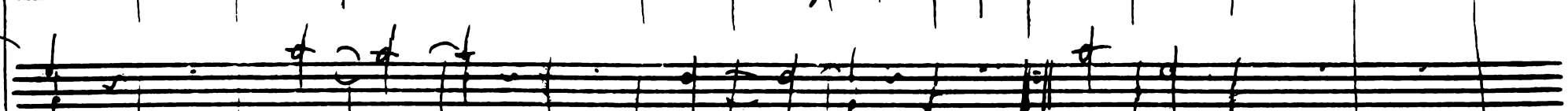
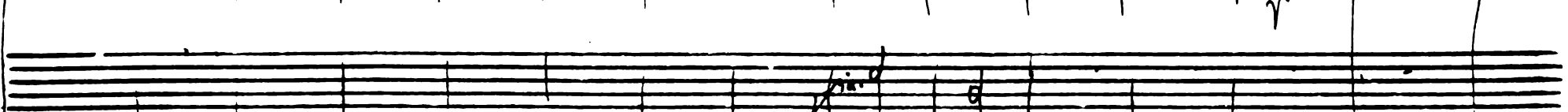
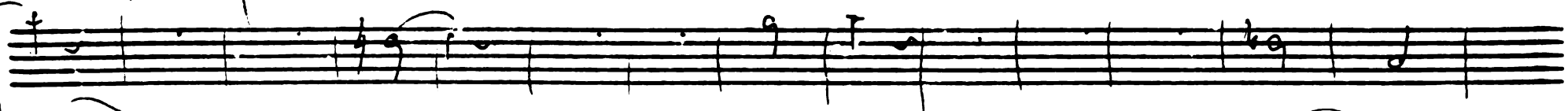
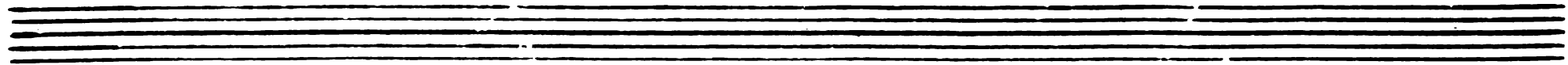

A blank five-line musical staff.

A blank five-line musical staff.

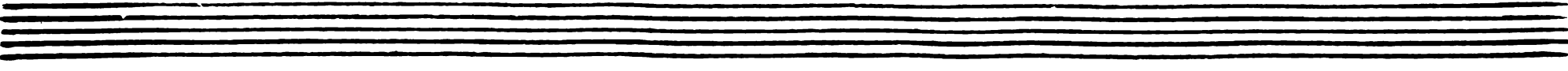
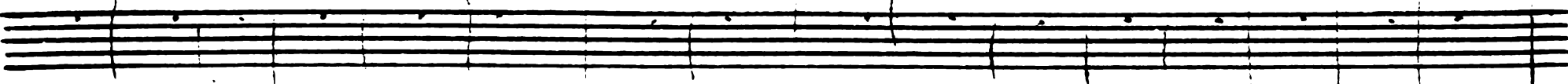
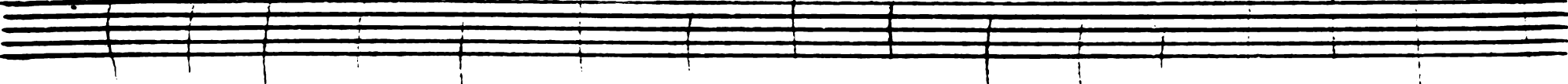
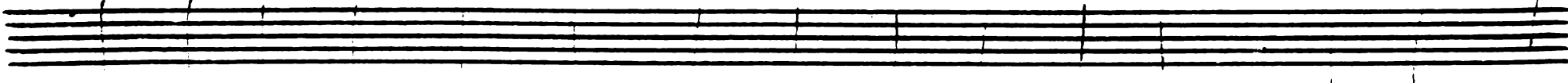
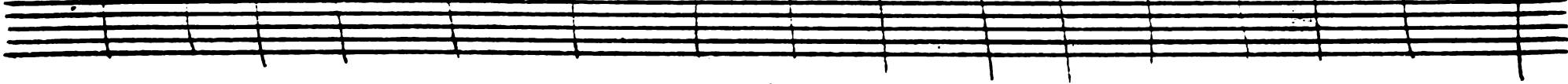
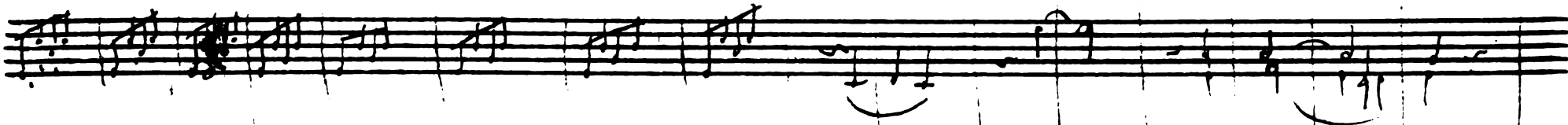
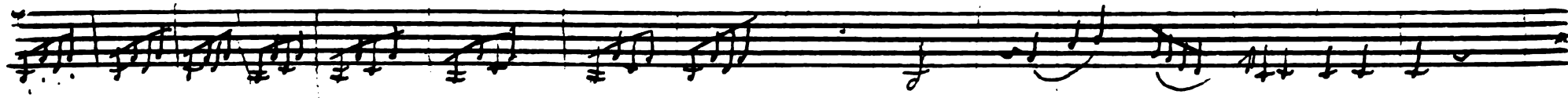
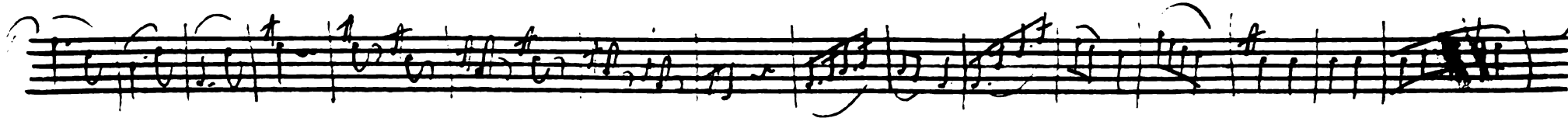
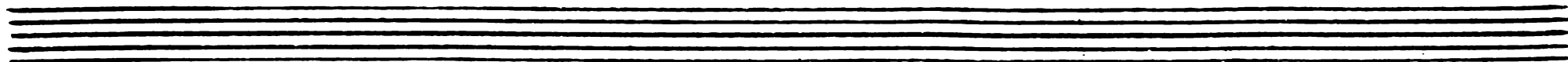

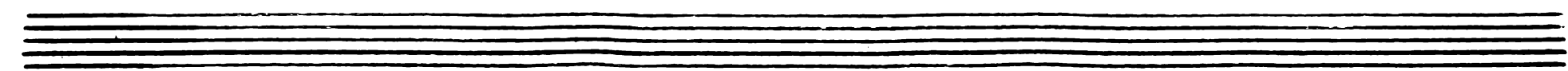
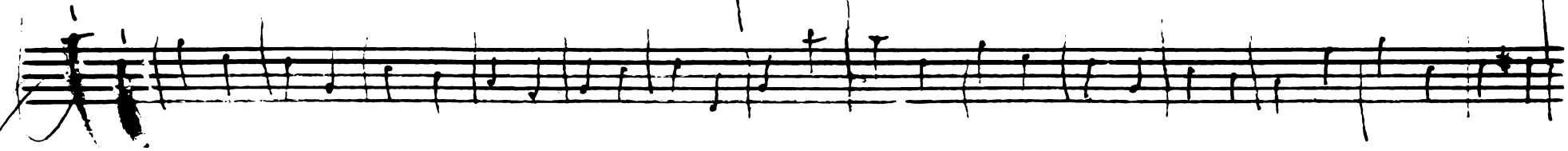
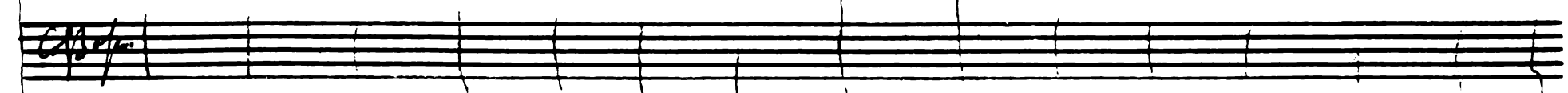
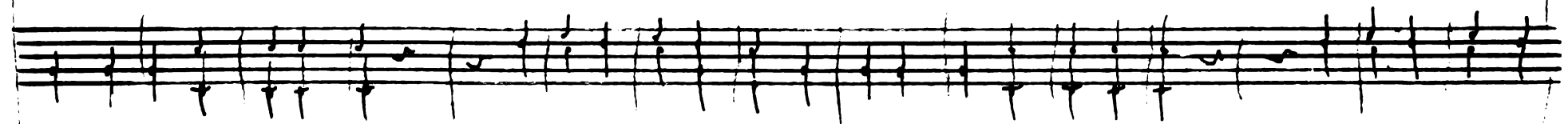
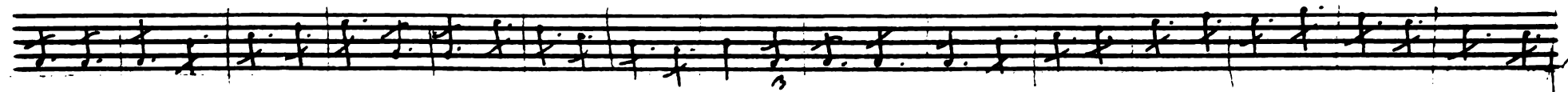
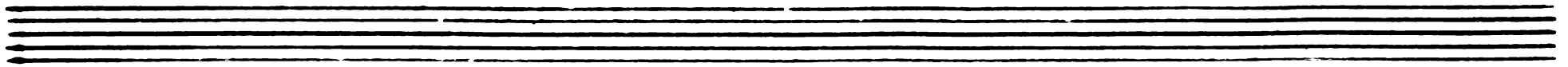

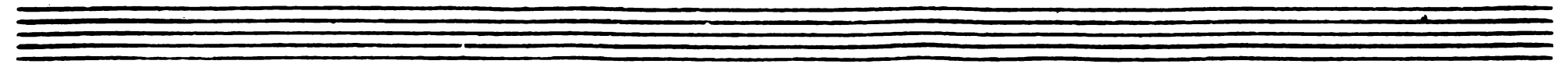
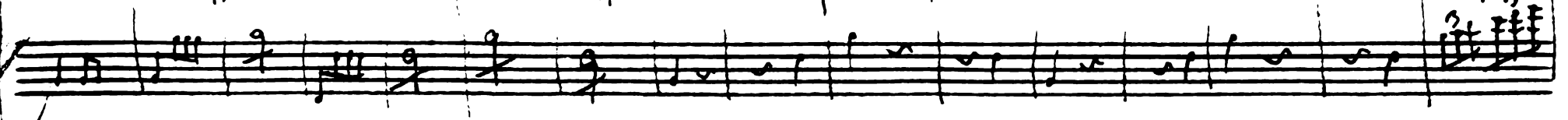
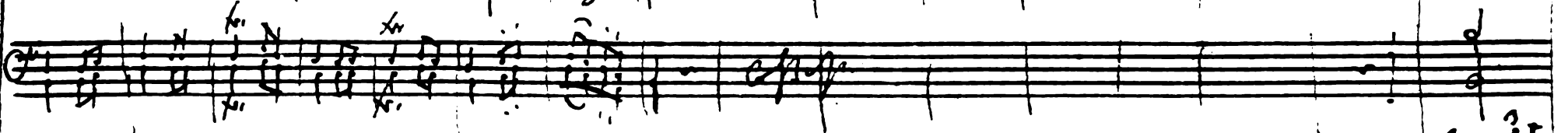
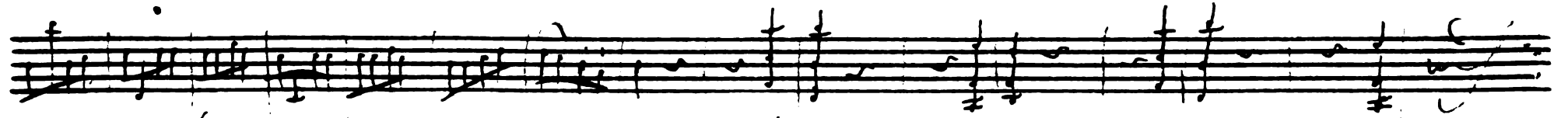
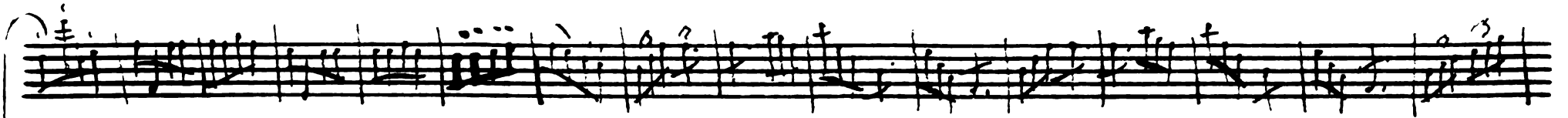
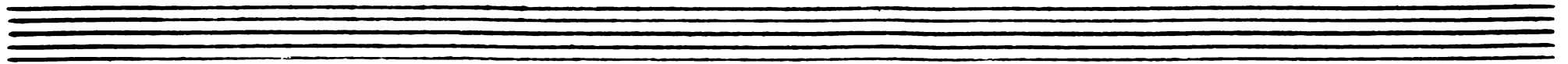

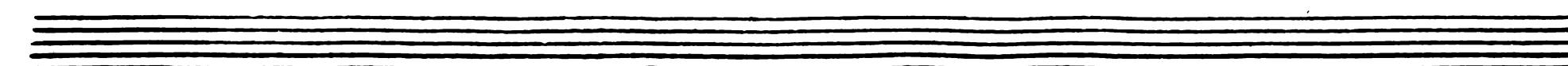
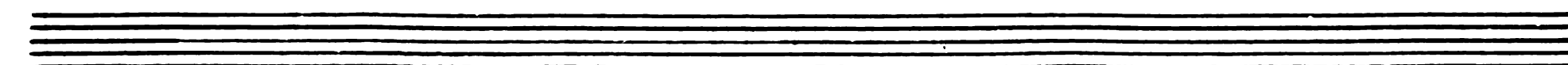
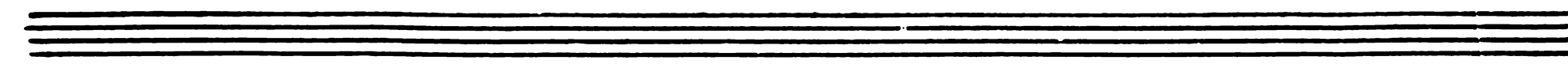
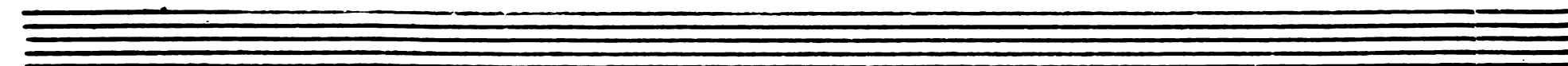
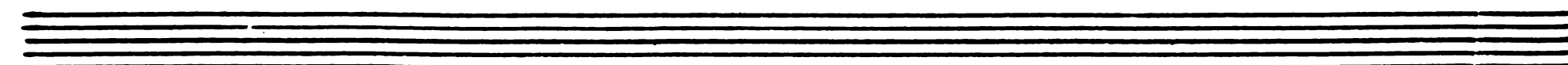
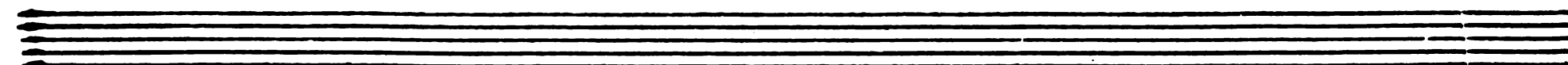
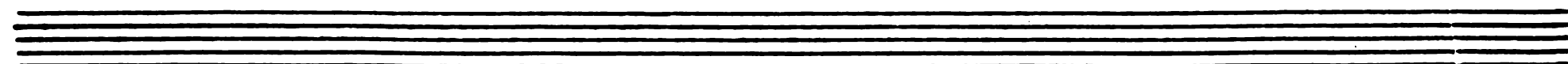
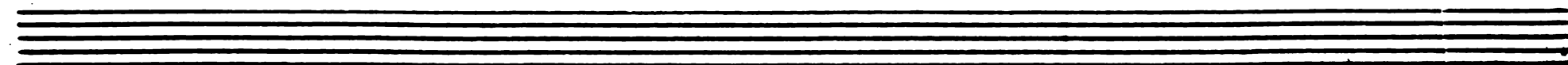
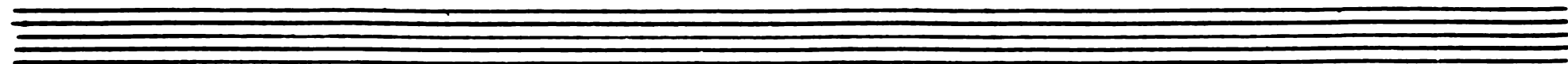
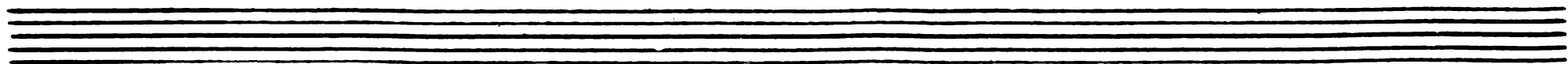

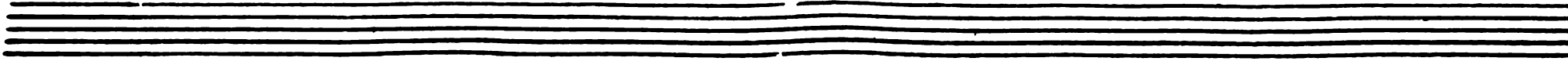
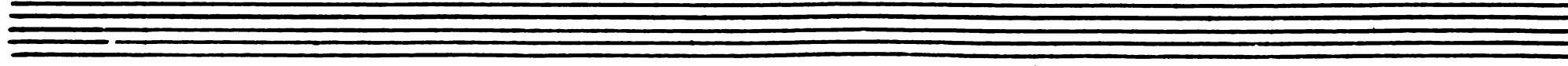
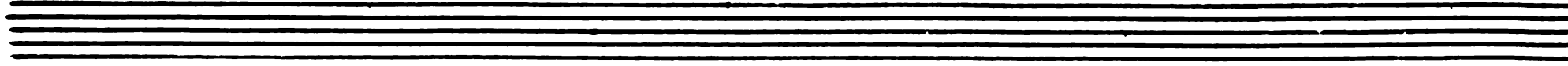
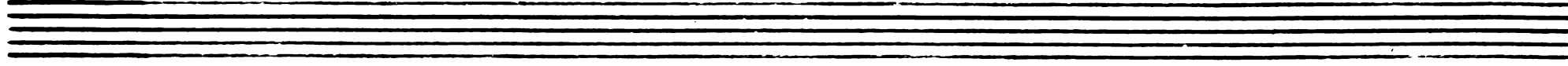
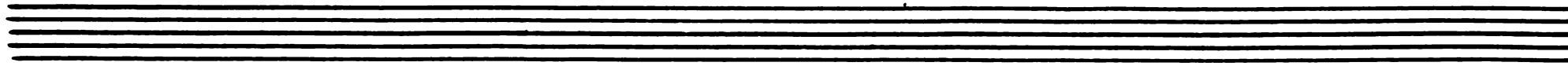
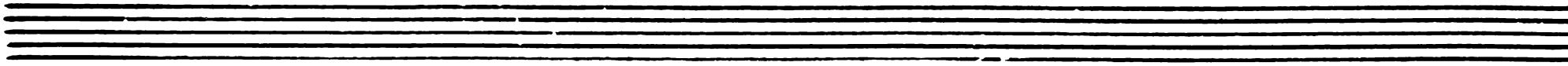
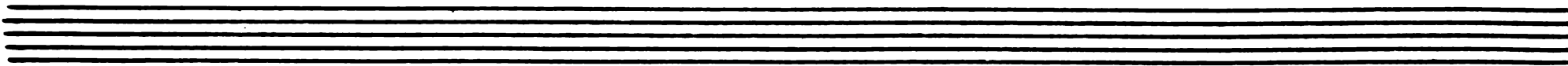
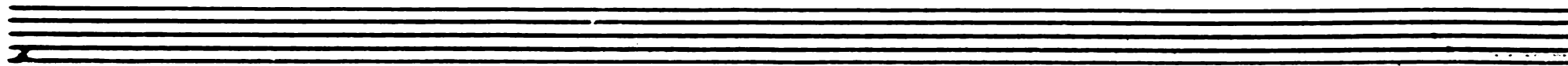
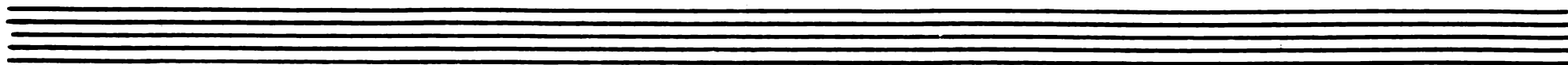
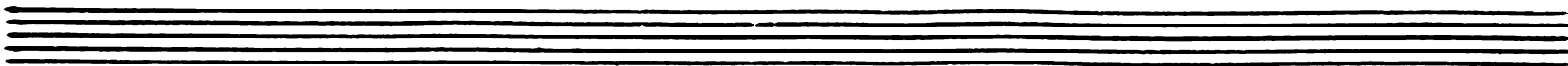

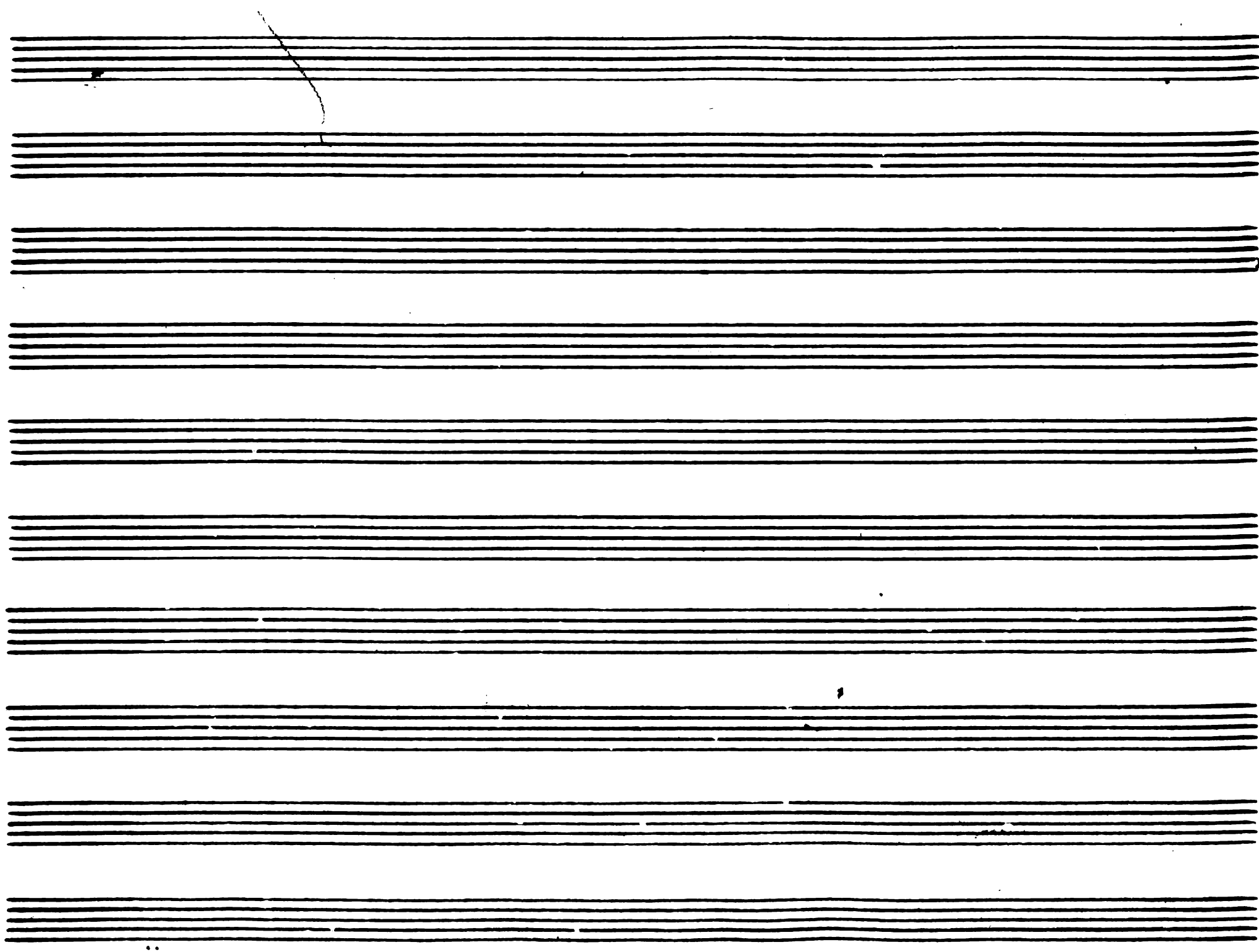

Non Mozart un/ius grandis.

allanetto.

- Foro**: Written above the first staff.
- Foro**: Written above the second staff.
- sempre fia:**: Multiple instances of this marking are scattered across the first five staves.
- sempre fia:**: A larger instance of this marking is located between the third and fourth staves.
- sempre fia:**: Another instance is located between the fourth and fifth staves.
- sempre fia:**: A fourth instance is located between the fifth and sixth staves.
- sempre fia:**: A fifth instance is located between the sixth and seventh staves.
- sempre fia:**: A sixth instance is located between the seventh and eighth staves.
- sempre fia:**: A seventh instance is located between the eighth and ninth staves.
- sempre fia:**: An eighth instance is located between the ninth and tenth staves.
- sempre fia:**: A ninth instance is located at the end of the tenth staff.
- Comi facent:**: A marking located between the sixth and seventh staves.

The notation includes various rhythmic values, including eighth and sixteenth notes, and rests. The staves are connected by a brace on the left side. The handwriting is in black ink on a white background.
