

# Chamber Concerto RV 96

for violin, violin & cello

Score

Antonio Vivaldi

**Allegro**

15

Vln.1

Vln.2

Vc.

18

Vln.1

Vln.2

Vc.

21

Vln.1

Vln.2

Vc.

24

Vln.1

Vln.2

Vc.

27

Vln.1

Vln.2

Vc.

## Chamber Concerto RV 96

3

30

Vln.1

Vln.2

Vc.

33

Vln.1

Vln.2

Vc.

37

Vln.1

Vln.2

Vc.

41

Vln.1

Vln.2

Vc.

44

Vln.1

Vln.2

Vc.

## Chamber Concerto RV 96

47

Vln.1

Vln.2

Vc.

50

Vln.1

Vln.2

Vc.

53

Vln.1

Vln.2

Vc.

57

Largo

Vln.1

Vln.2

Vc.

64

Vln.1

Vln.2

Vc.

## Chamber Concerto RV 96

5

71

Vln.1

Vln.2

Vc.

78

Vln.1

Vln.2

Vc.

85

Vln.1

Vln.2

Vc.

91

Vln.1

Vln.2

Vc.

95

Vln.1

Vln.2

Vc.

106

Vln.1

Vln.2

Vc.

114

Vln.1

Vln.2

Vc.

122

Vln.1

Vln.2

Vc.

131

Vln.1

Vln.2

Vc.

## Chamber Concerto RV 96

7

139

Vln.1

Vln.2

Vc.

147

Vln.1

Vln.2

Vc.

152

Vln.1

Vln.2

Vc.

156

Vln.1

Vln.2

Vc.

161

Vln.1

Vln.2

Vc.

168

Vln.1

Vln.2

Vc.

179

Vln.1

Vln.2

Vc.

190

Vln.1

Vln.2

Vc.

202

Vln.1

Vln.2

Vc.

212

Vln.1

Vln.2

Vc.

# Chamber Concerto RV 96

for violin, violin & cello

Violin 1

Antonio Vivaldi

**Allegro**

4

9

13

17

21

25

29

33

37

41

2

## Chamber Concerto RV 96

45

49

53

57

Largo

67

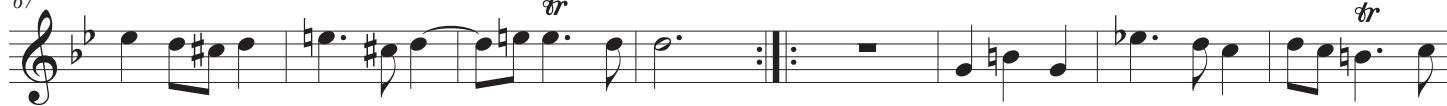

75

84

95

Allegro

102

127

## Chamber Concerto RV 96

3

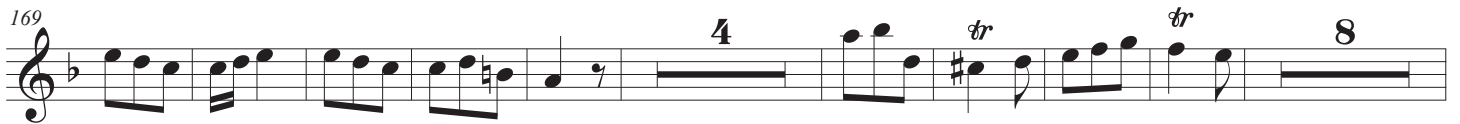
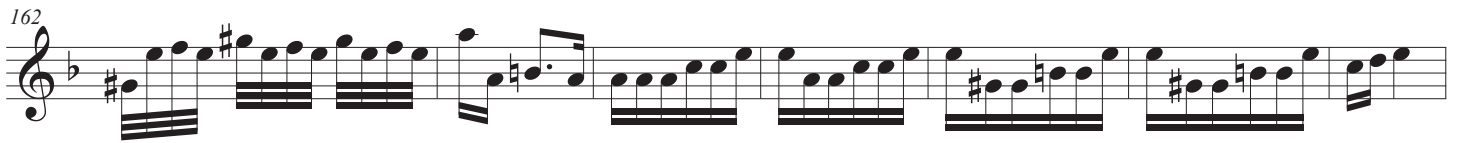

# Chamber Concerto RV 96

for violin, violin & cello

Violin 2

Antonio Vivaldi

**Allegro**

5

3

11

14

17

21

25

29

33

37

40

44

47

50

53

57

**Largo**

67

75

86

**Allegro**

95

# Chamber Concerto RV 96

3

107

Summer Concerts IV

114

Example 114 is a single staff of music in treble clef, featuring a key signature of one flat (B-flat). The melody is composed of eighth and sixteenth notes, with a final sharp sign at the end.

121

11

142

149

154

159

171

Example 171

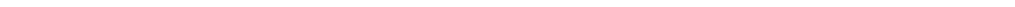
185 *tr* 

203

213

213

# Chamber Concerto RV 96

for violin, violin & cello

Antonio Vivaldi

Cello

**Allegro**

50

54

57

**Largo**

63

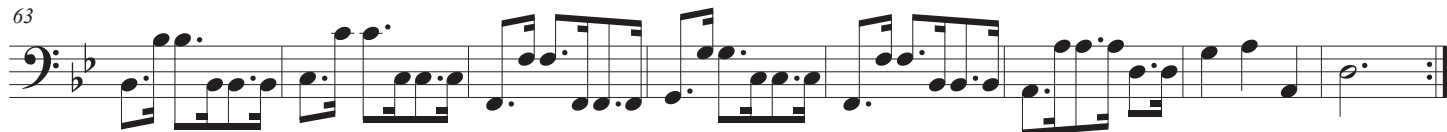

71

77

83

88

**Allegro**

95

106

120

135

143

157

170

182

193

206

219

