OUVERTURE

D'UNE NUIT D'ÉTÉ

à

QUATRE MAINS

POUR

Piano,

PAR

F. Mendelssohn Bartholdy.

Œuv: 21. N.° 1. Prix: 9.f

N.° 2. La même arrangée pour huit mains sur deux Pianos, Prix 12.f

(N.° _)

PARIS, chez S. RICHAULT, Editeur, Boulevart Poissonnière, 26, au 1.er

5168. R.

Mme Weber

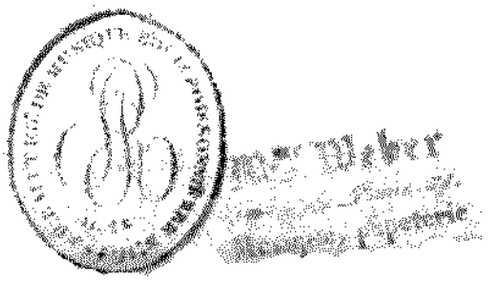

SECONDO.

F. MENDELSSOHN-BARTHOLDY Op: 21.

Allegro vivace.

(M. ♩ = 84)

OUVERTURE.

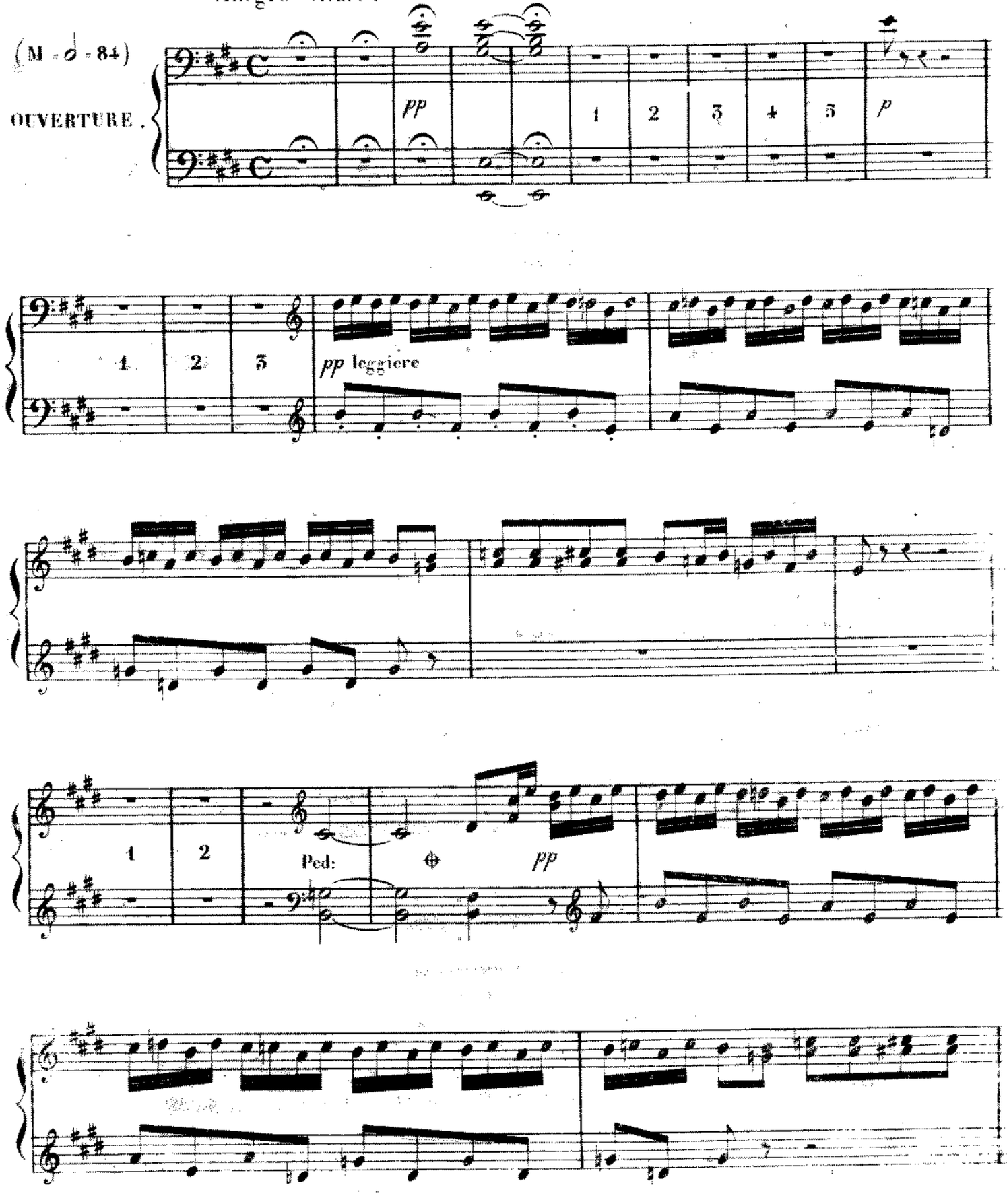

PRIMO.

F. MENDELSSOHN - BARTHOLDY. Op: 21.

All. vivace.

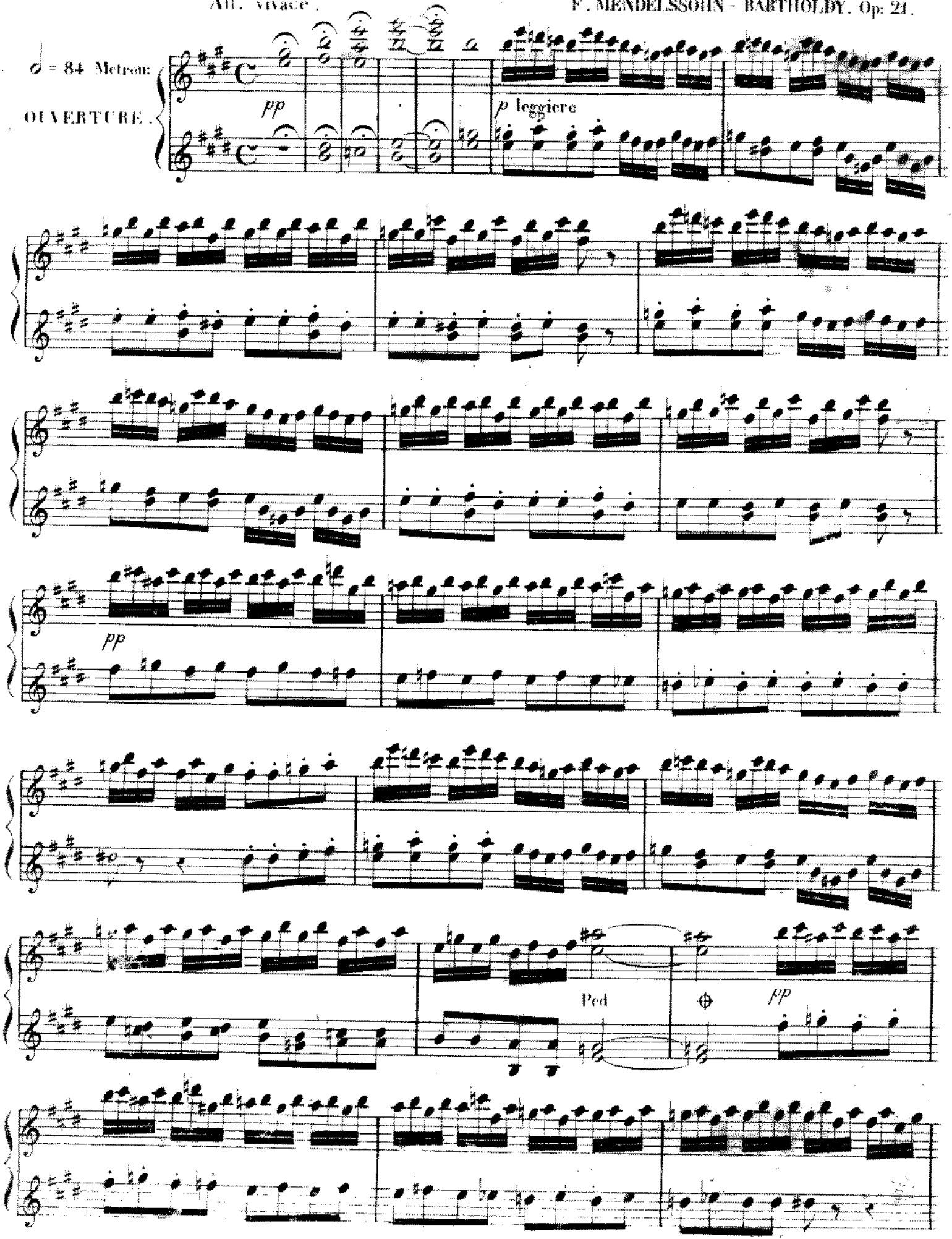

SECONDO.

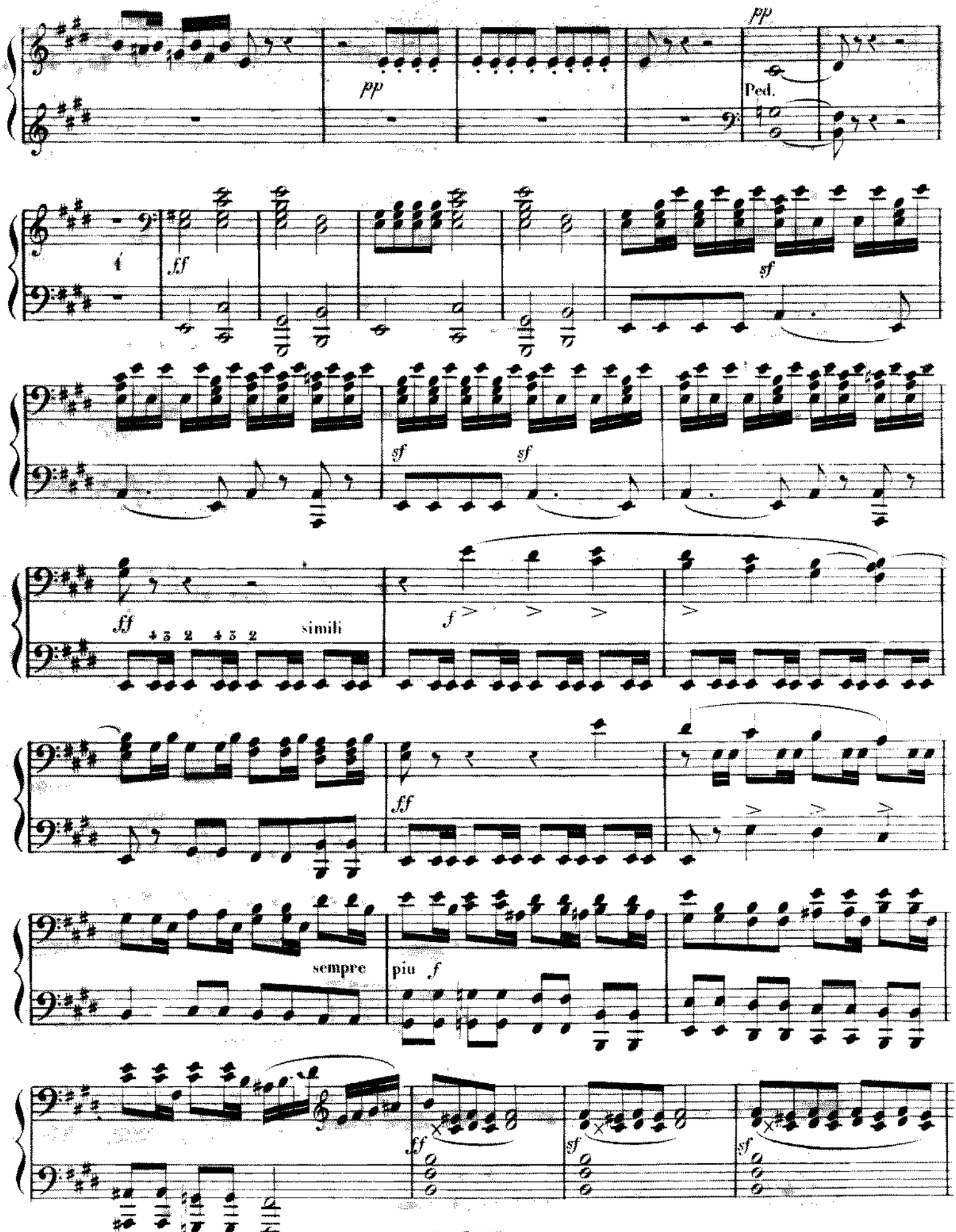

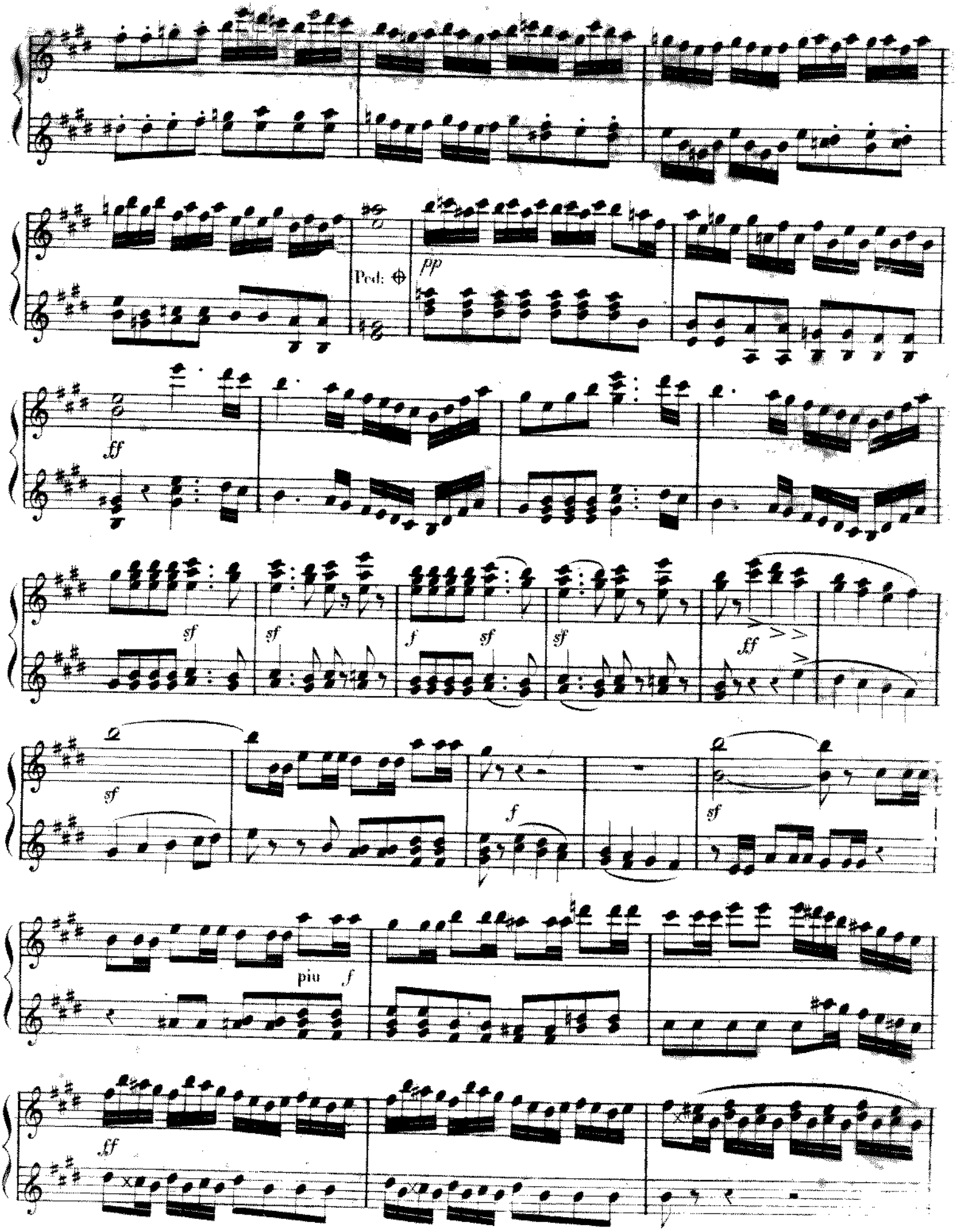
Ped.
pp
ff
sf
sf
f
sf
sf
ff
sf
f
sf
più f
ff

SECONDO.

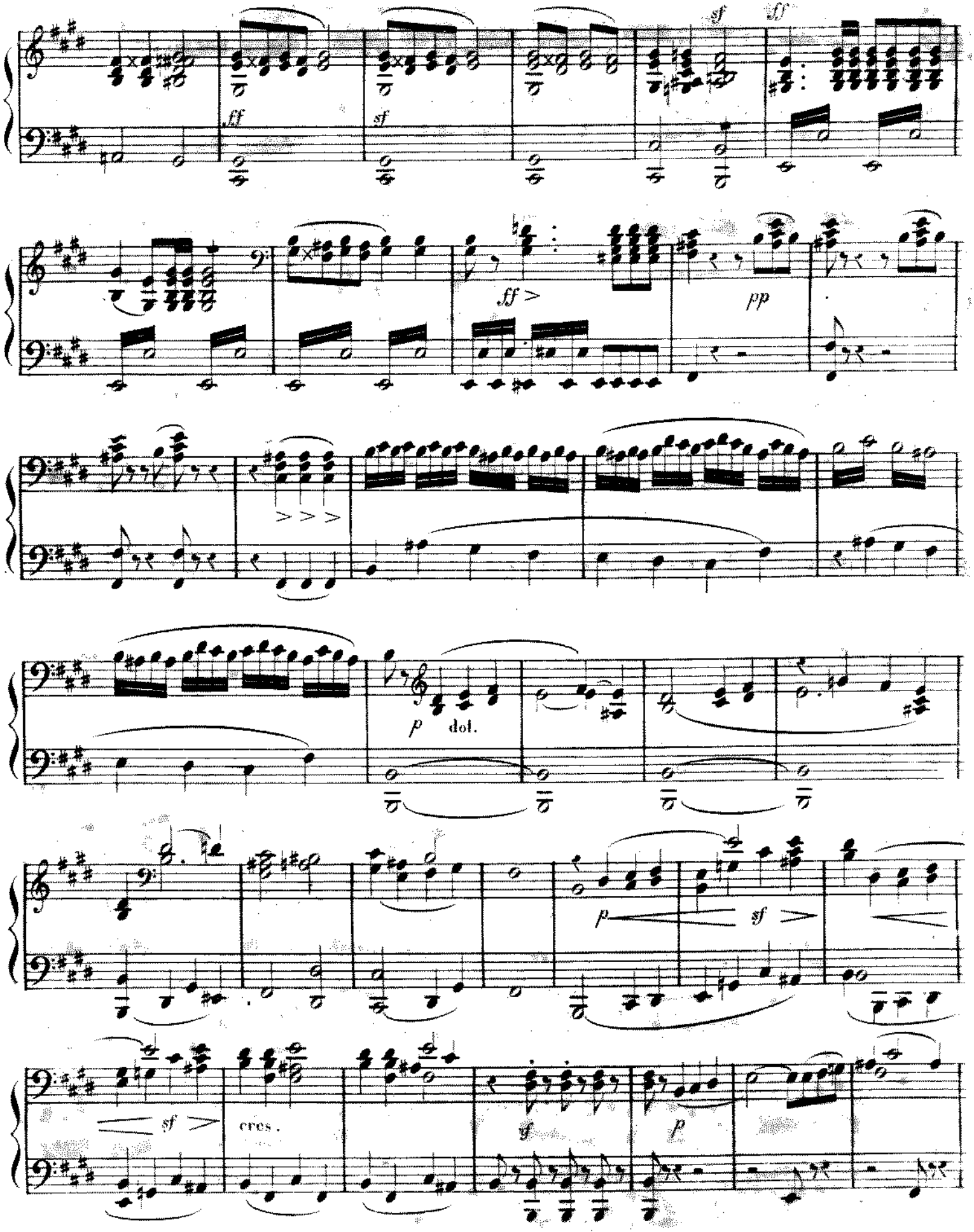

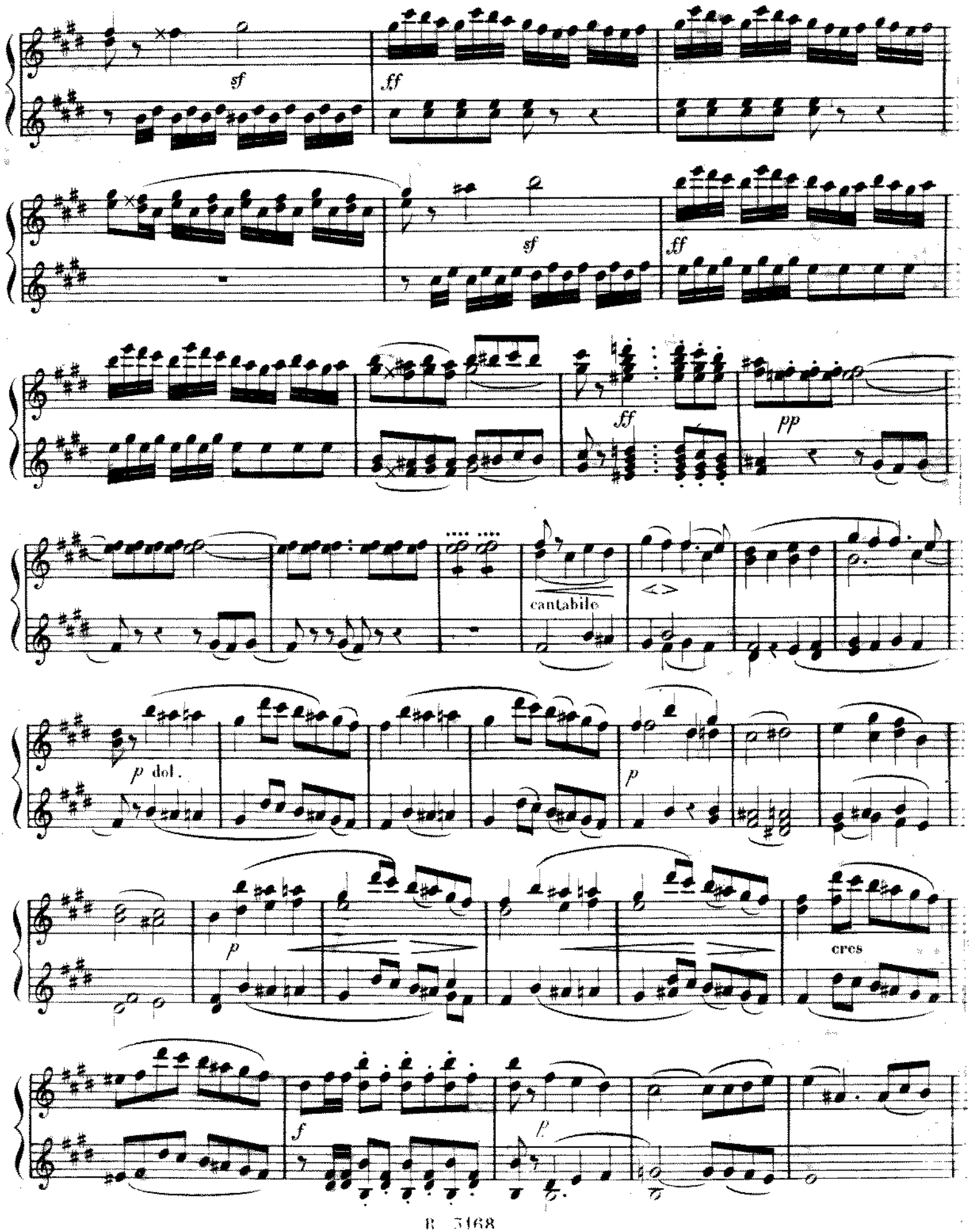
sf
ff
sf
ff
ff
pp
cantabile
p dol.
p
p
cres
f
p

SECONDO.

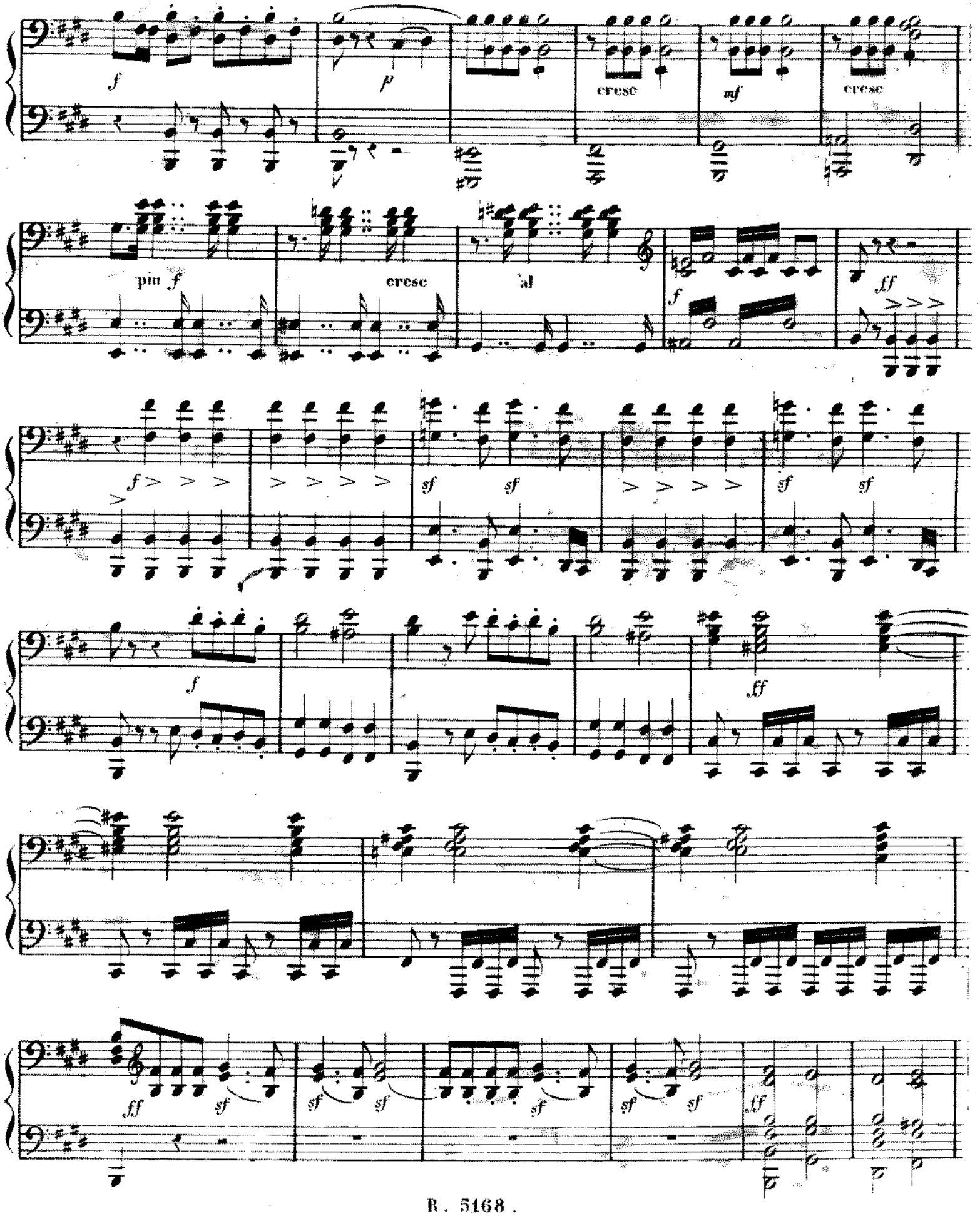
f
p
cresc
mf
cresc
più f
cresc
al
f
ff
f > > >
> > > >
sf sf
> > > >
sf sf
f
ff
ff sf
sf sf
sf sf
sf
ff

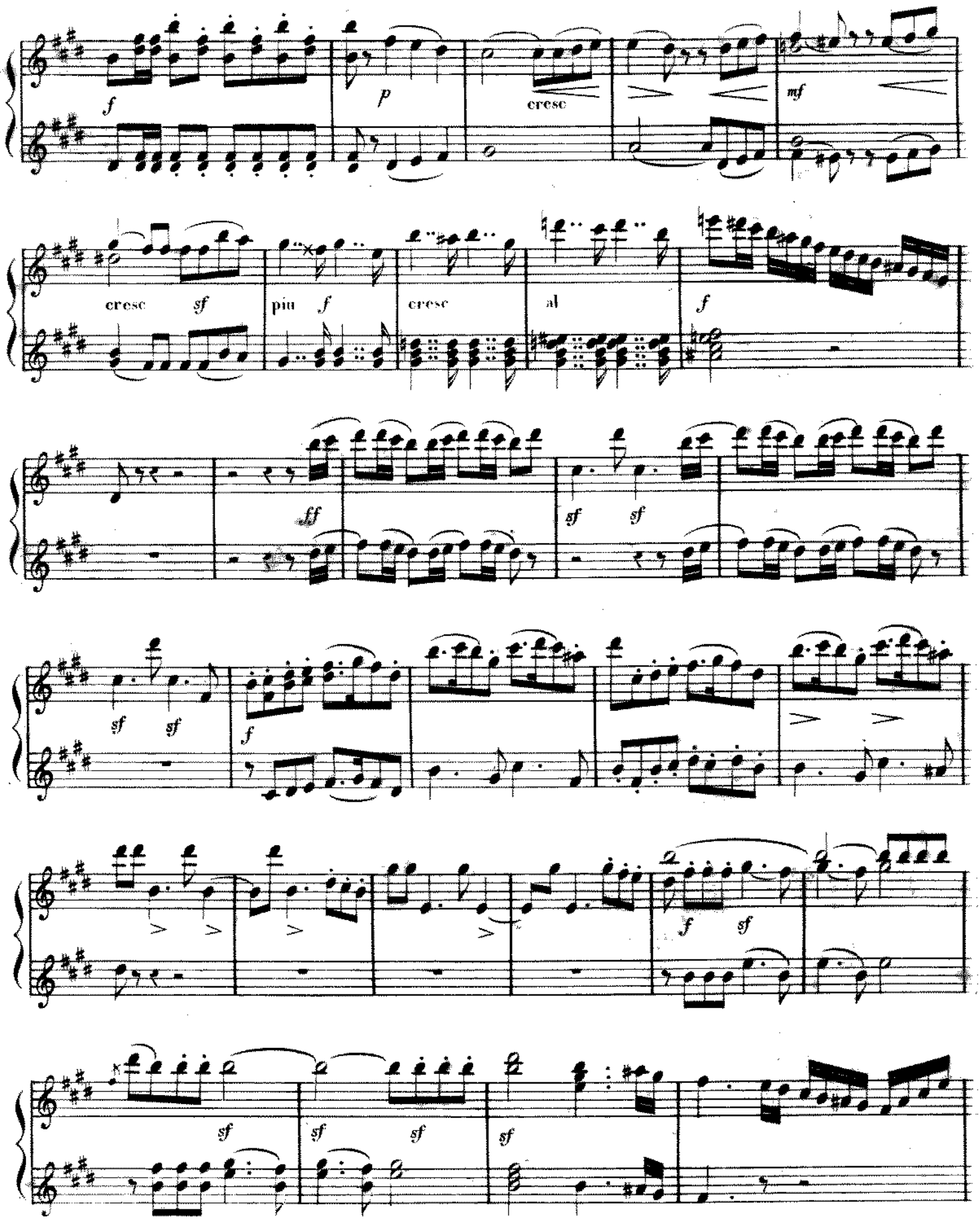
f
p
cresc
mf
cresc
sf
più
f
cresc
al
f
ff
sf
sf
sf
sf
f
f
sf
sf
sf
sf
sf

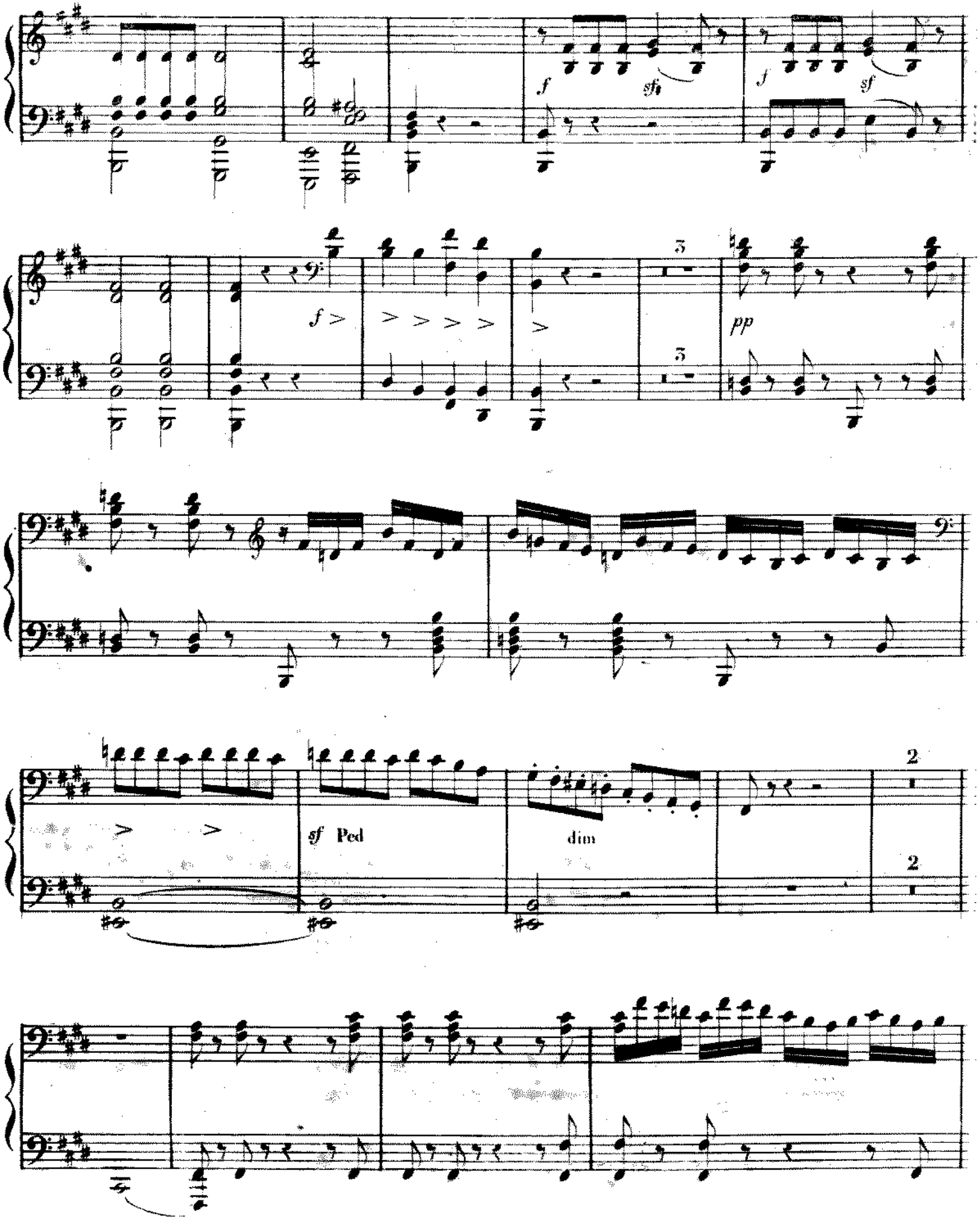
f
sfz
f
sf
f >
pp
sf Ped
dim

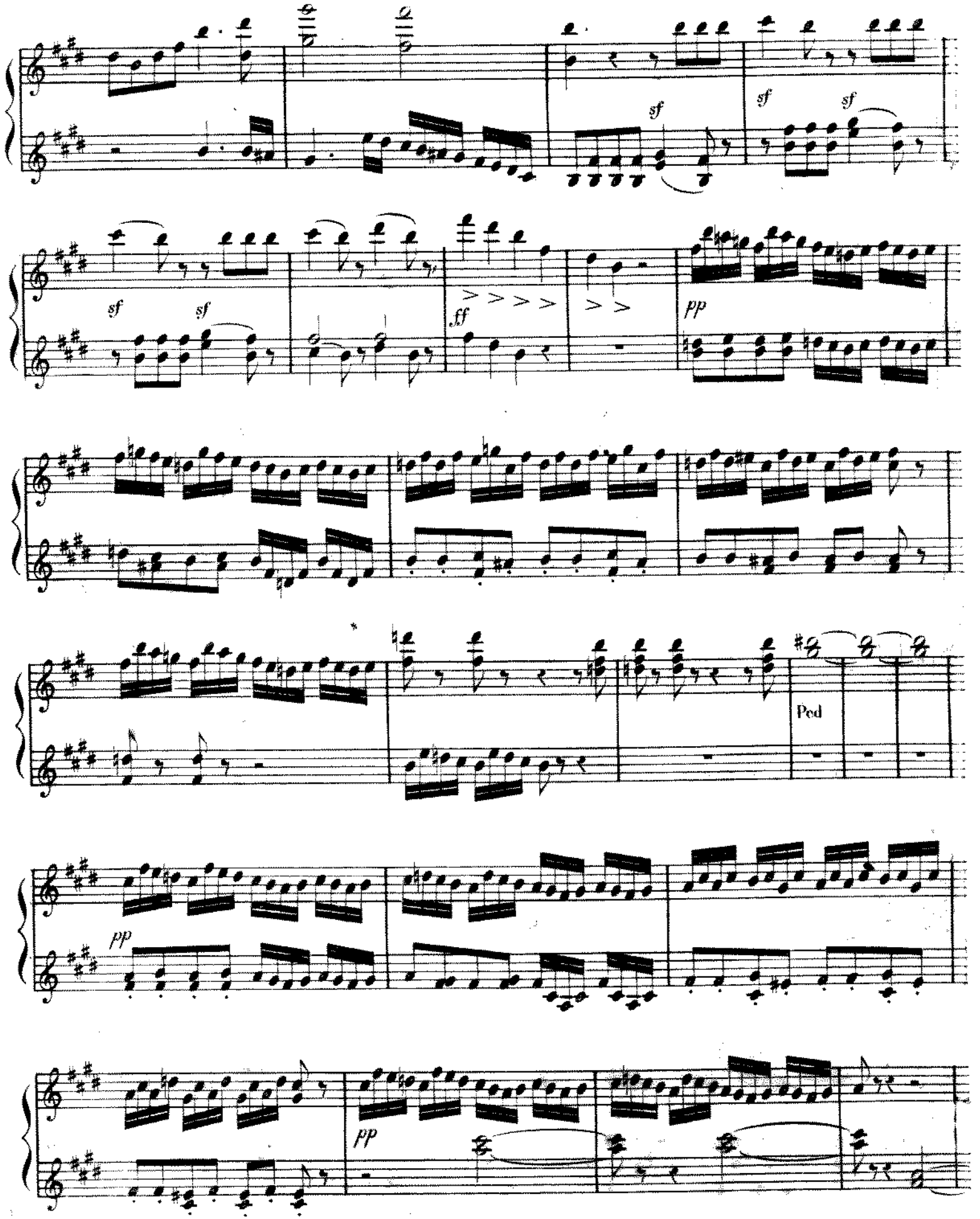
sf
sf
sf
sf
sf
ff
pp
Ped
pp
pp

SECONDO.

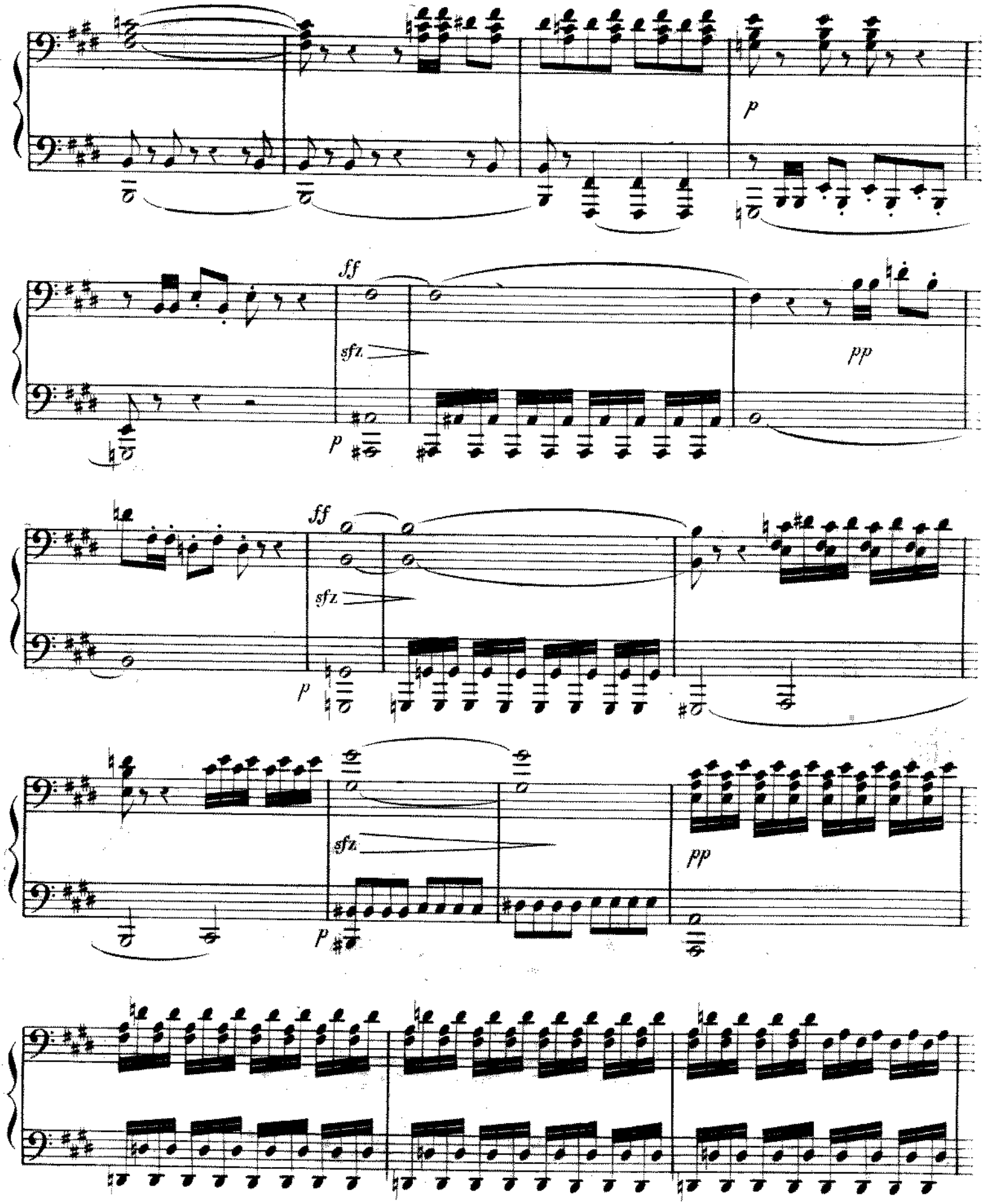

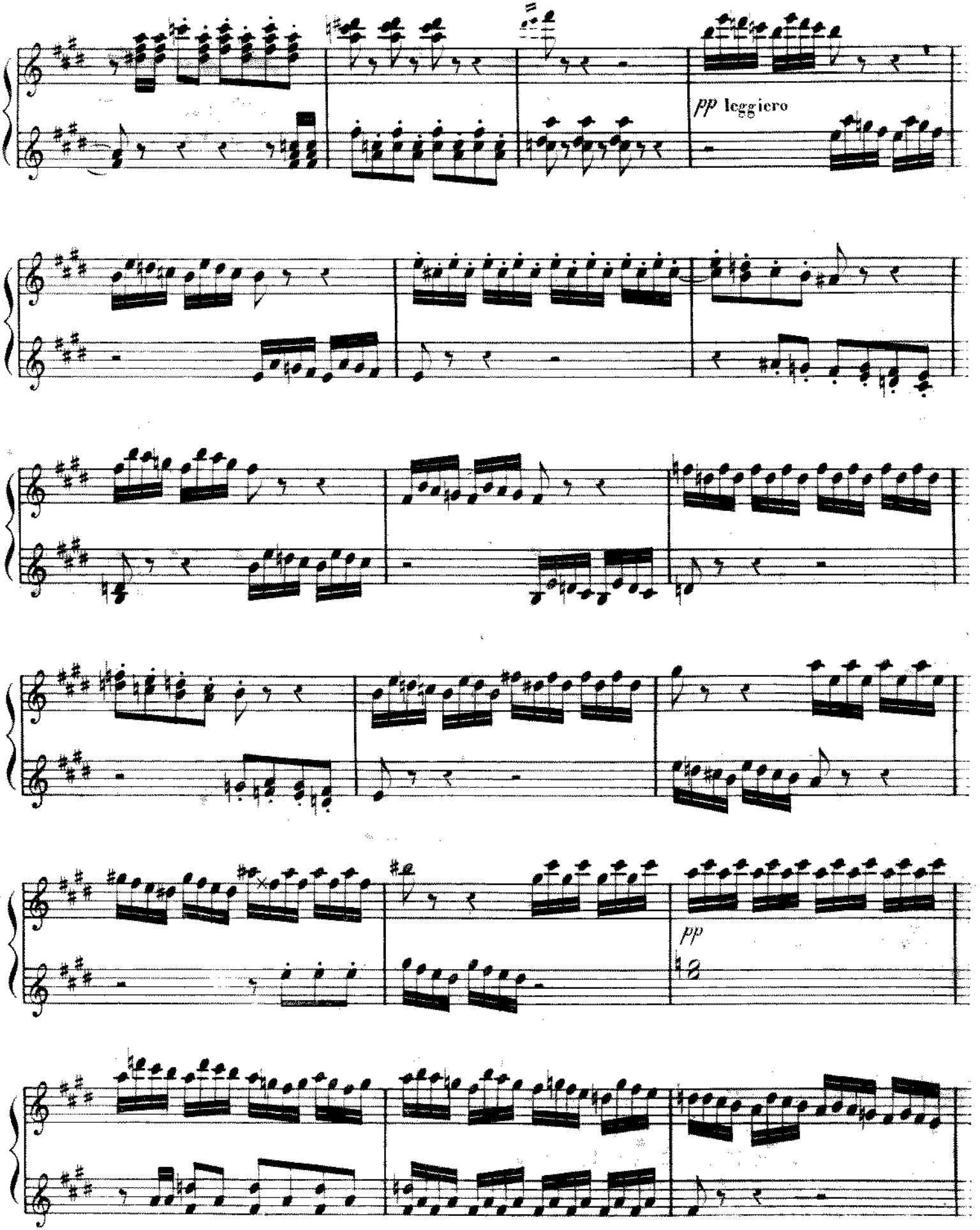
pp leggiero
pp

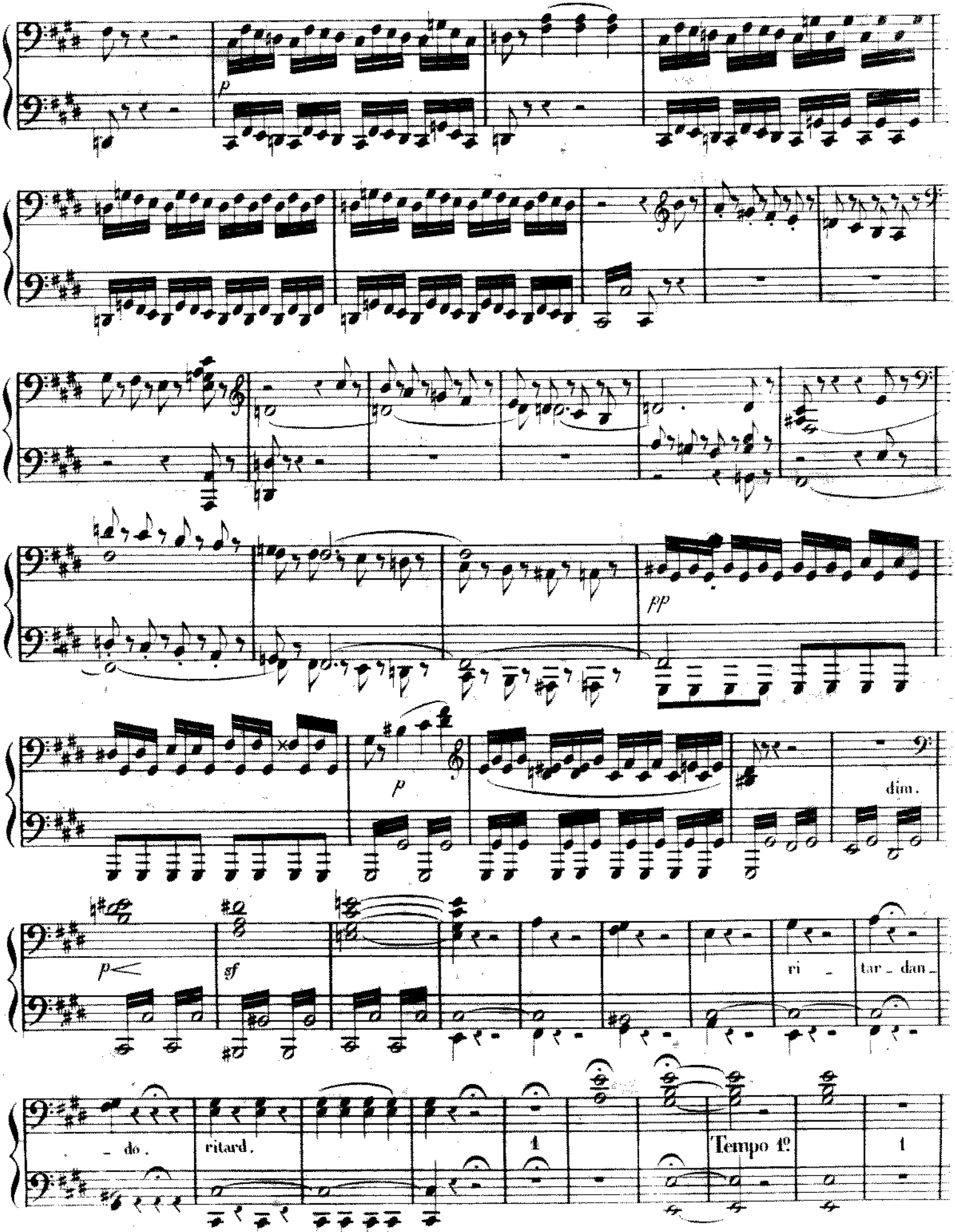
p
pp
p
dim.
p
sf
ri - tar - dan -
- do.
ritard.
1
Tempo 1º
1

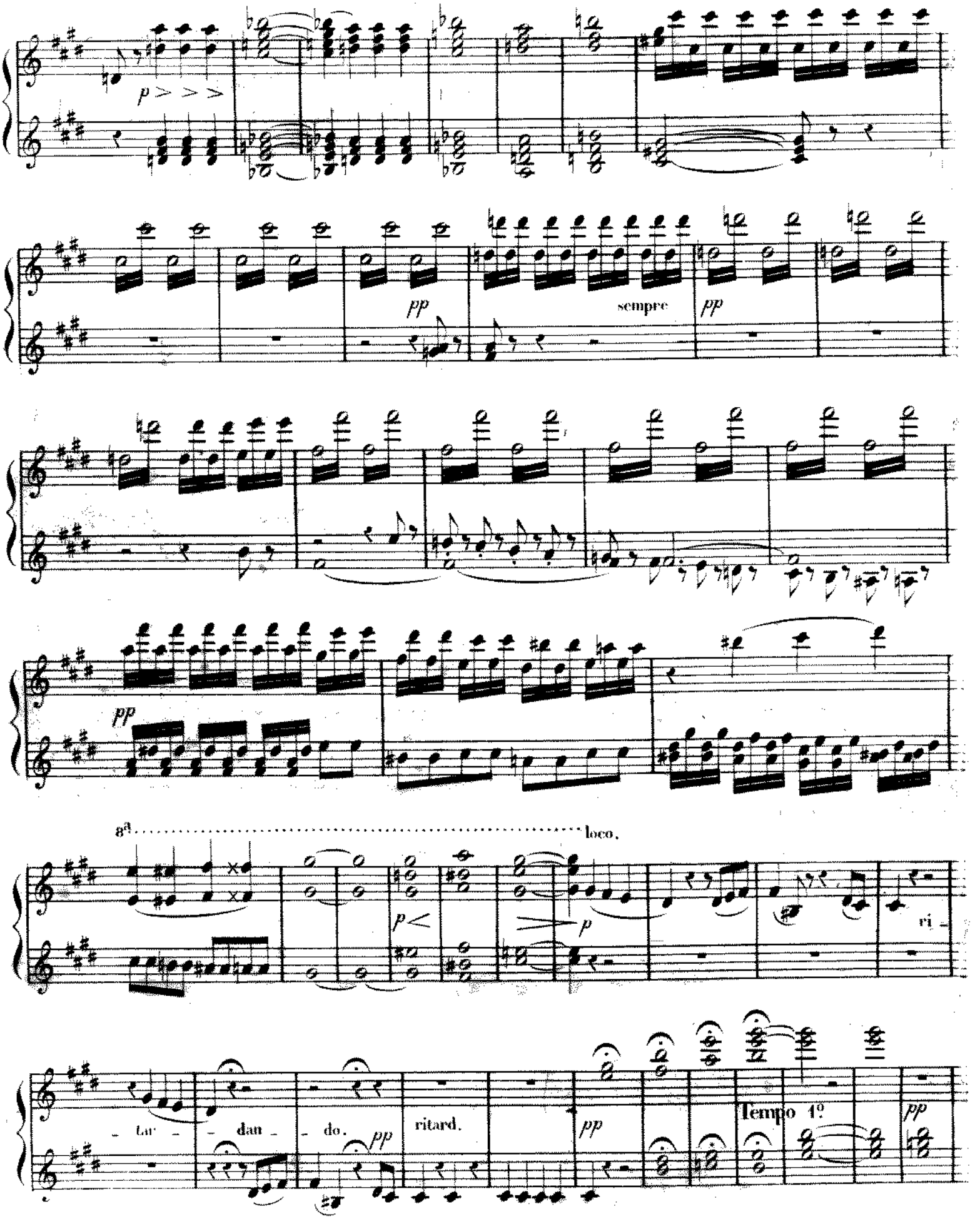
p
pp
sempre
pp
pp
8va
loco.
p
p
ri -
- tar - dan - do.
pp
ritard.
pp
Tempo 1°
pp

SECONDO.

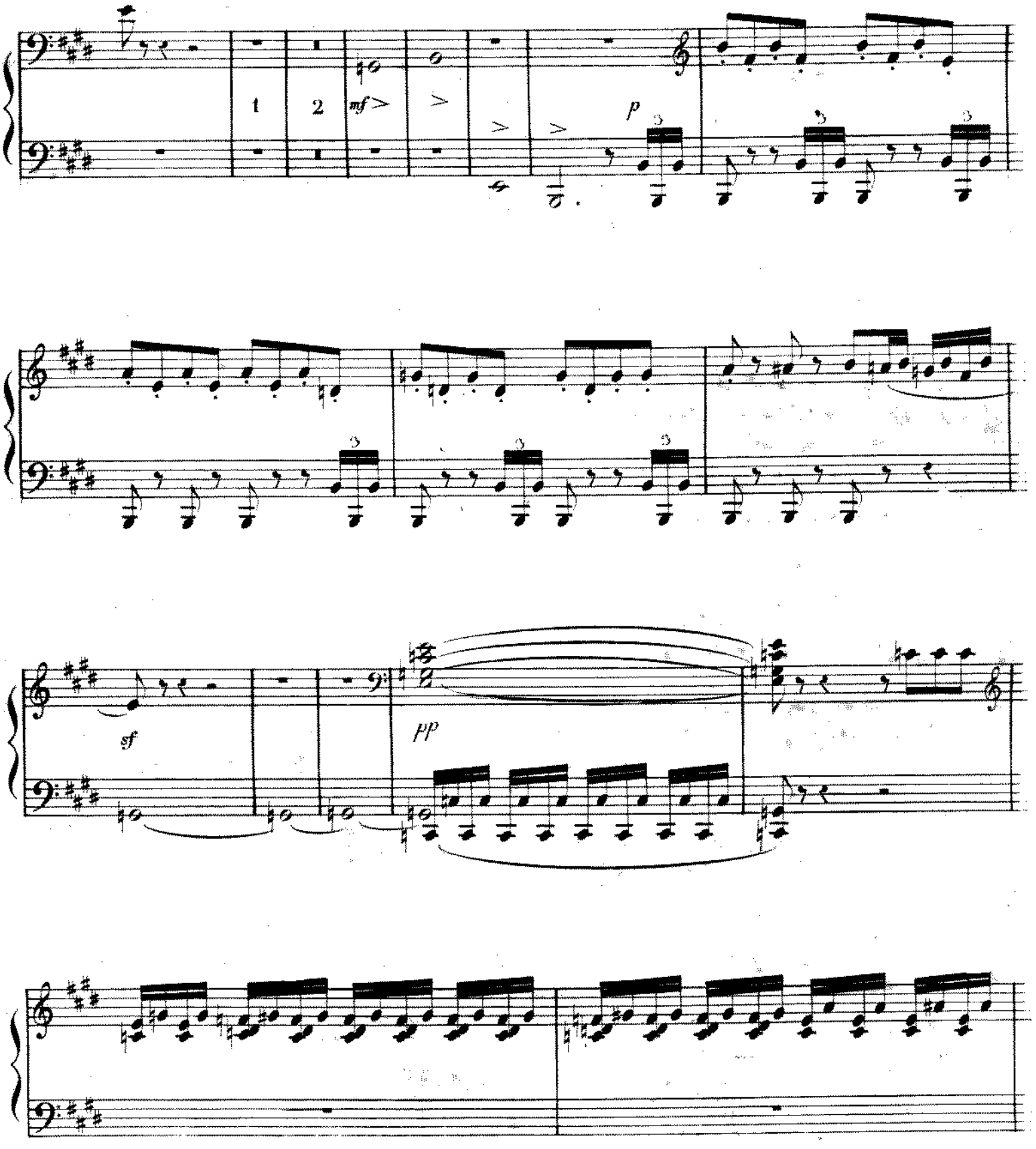

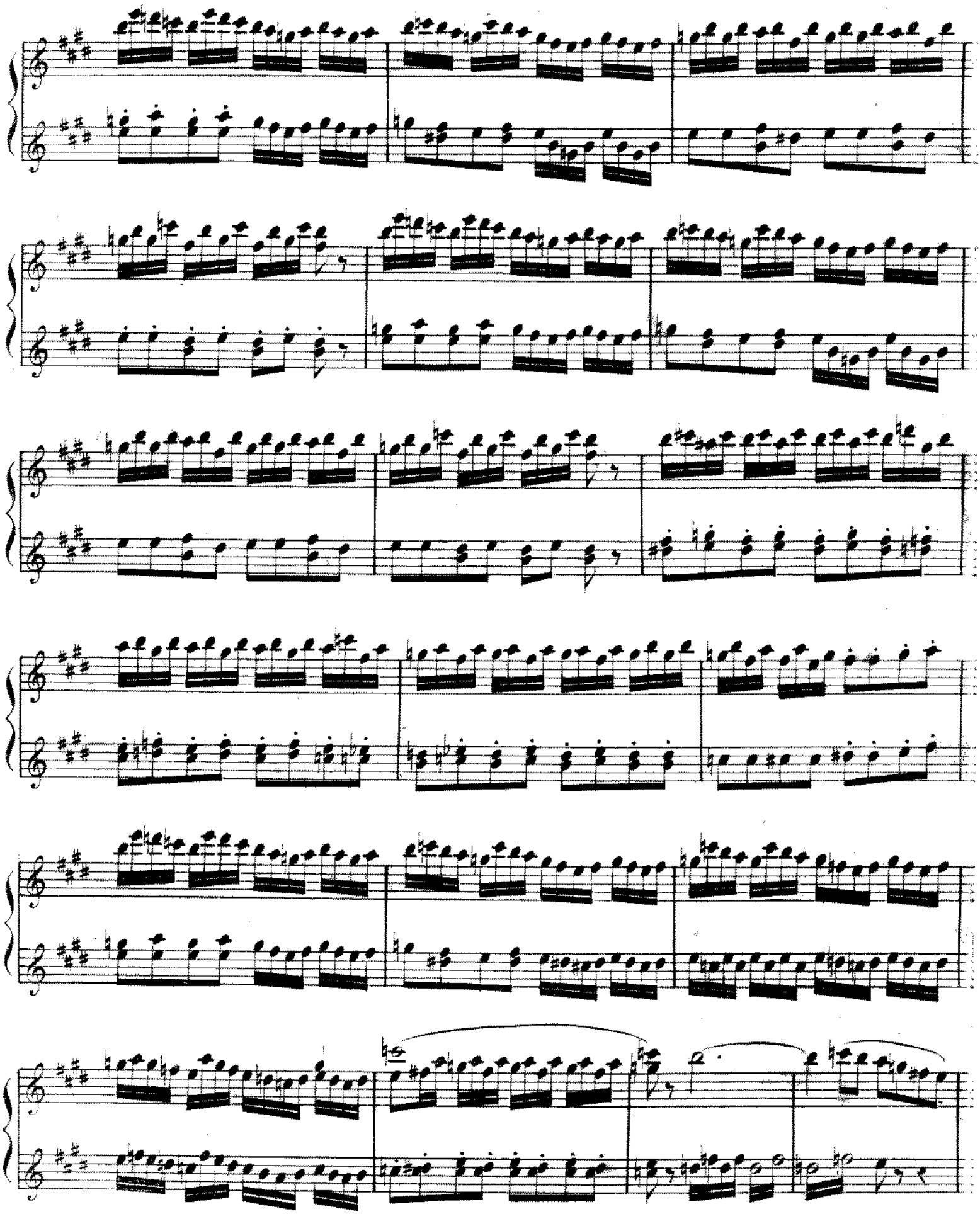

SECONDO.

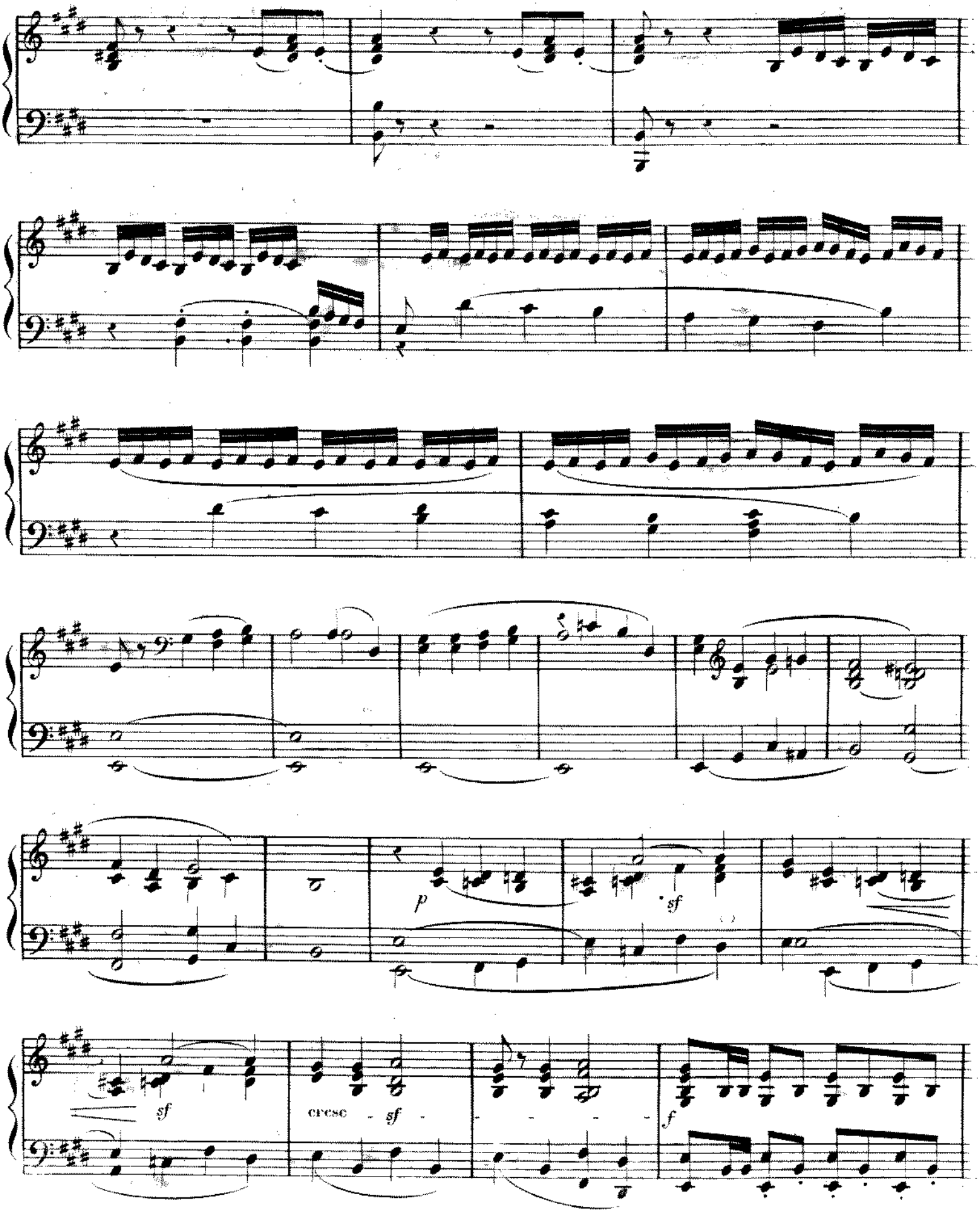

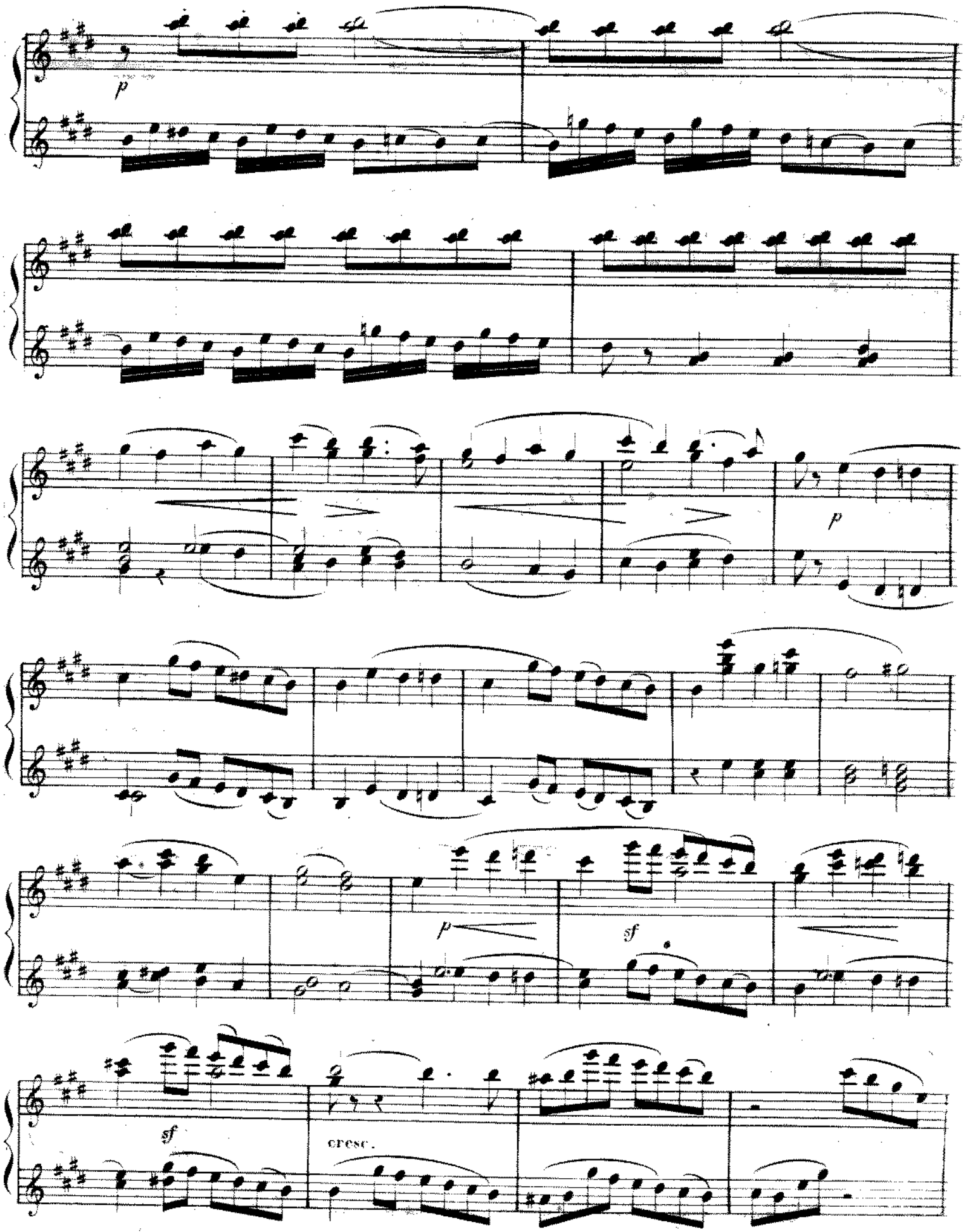
p
p
p
sf
sf
cresc.

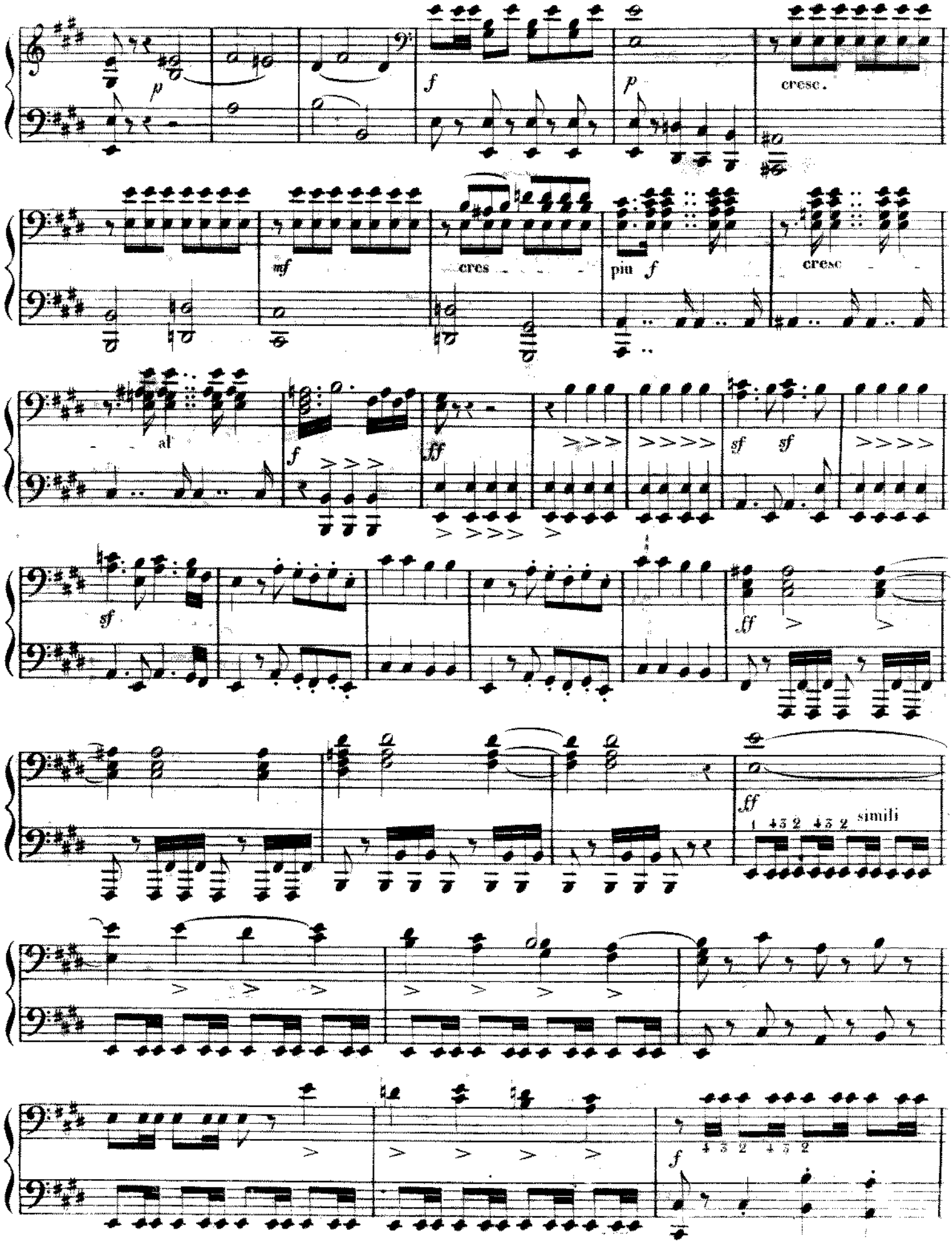
p
f
p
cresc.
mf
cres
più f
cresc
al
f
fff
sf
sf
sf
ff
ff
simili
f

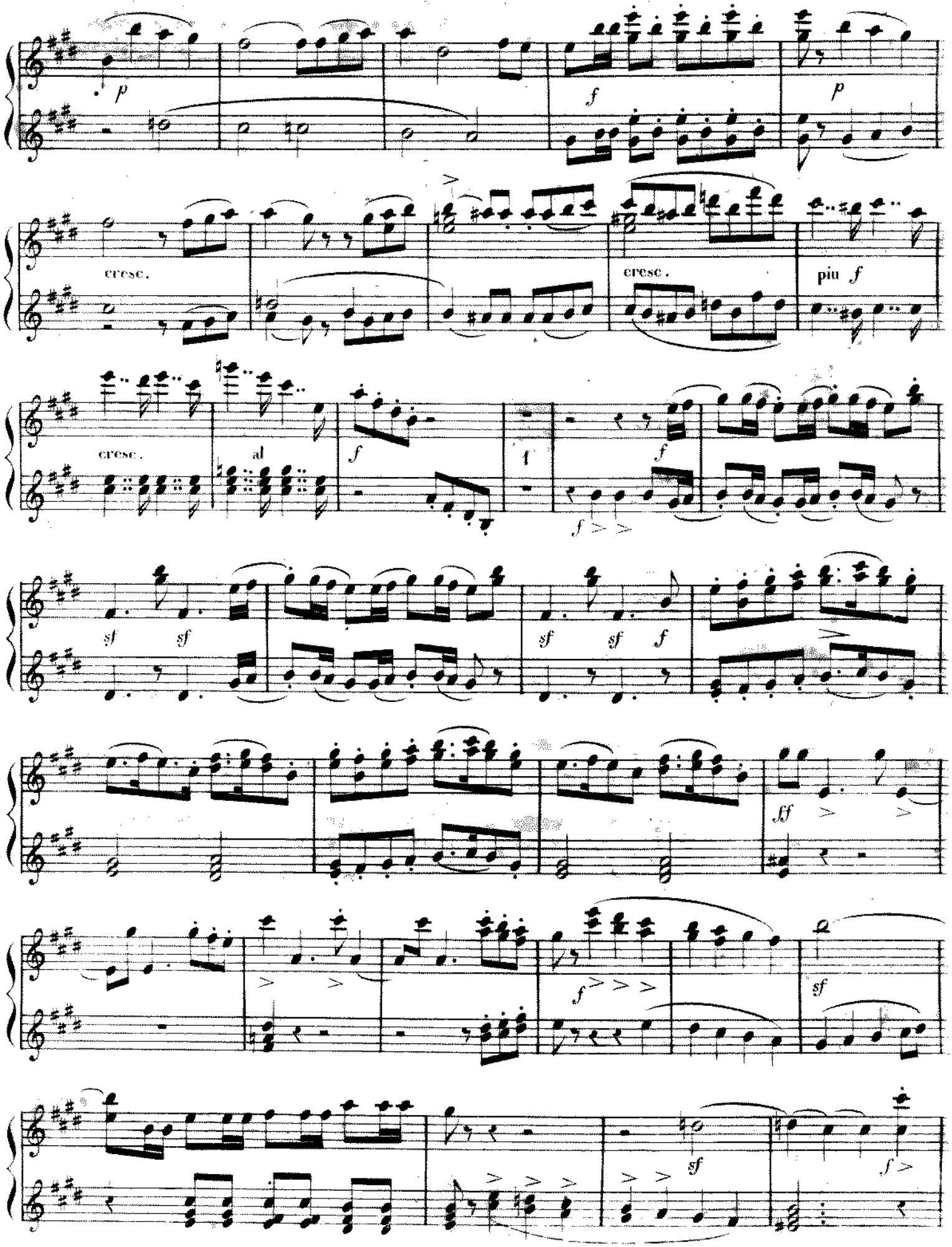
p
f
p
cresc.
cresc.
più f
cresc.
al
f
f
f
sf sf
sf sf f
ff
f
sf
sf
f

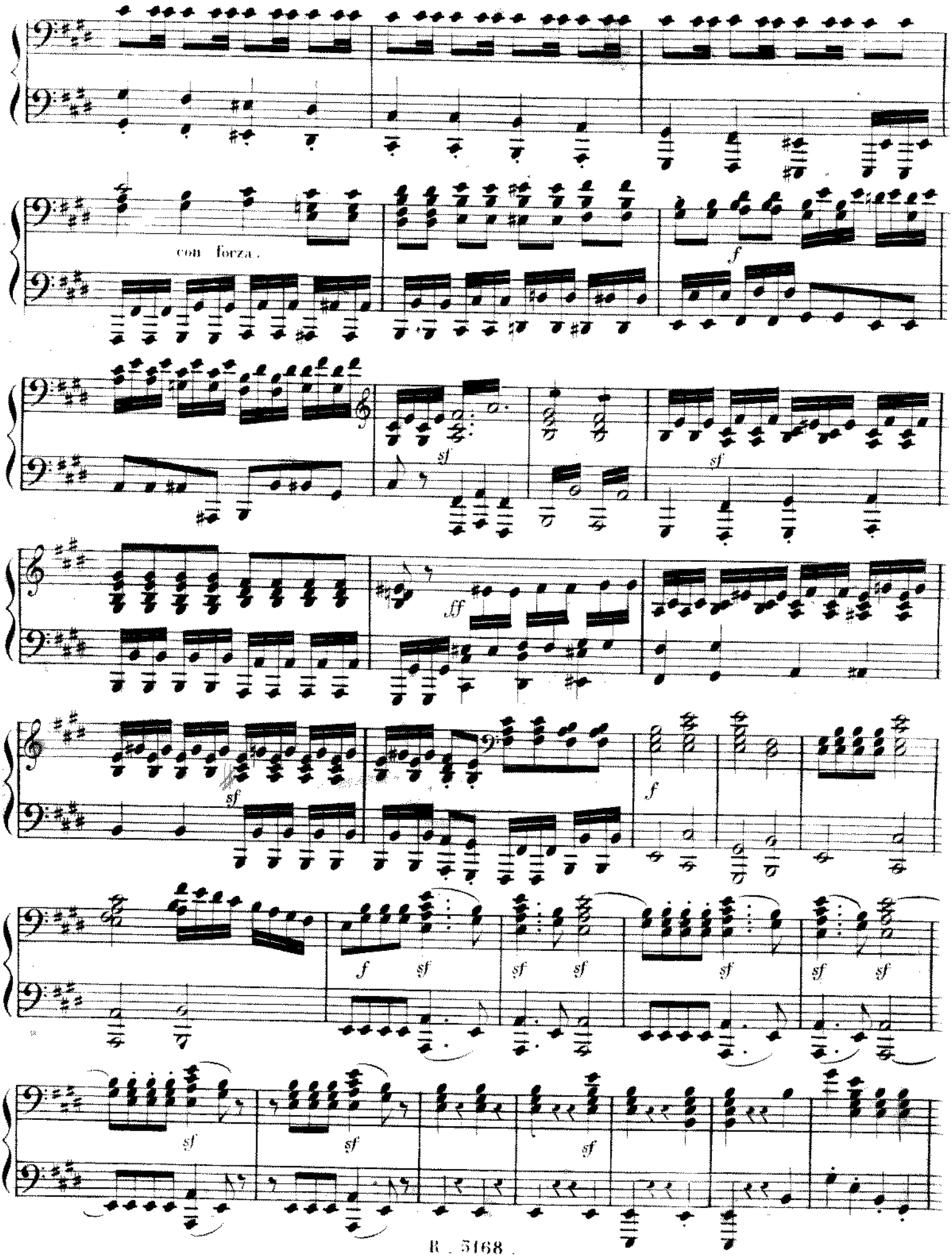
con forza.
f
sf
sf
ff
sf
f
f sf
sf sf
sf
sf sf
sf
sf
sf

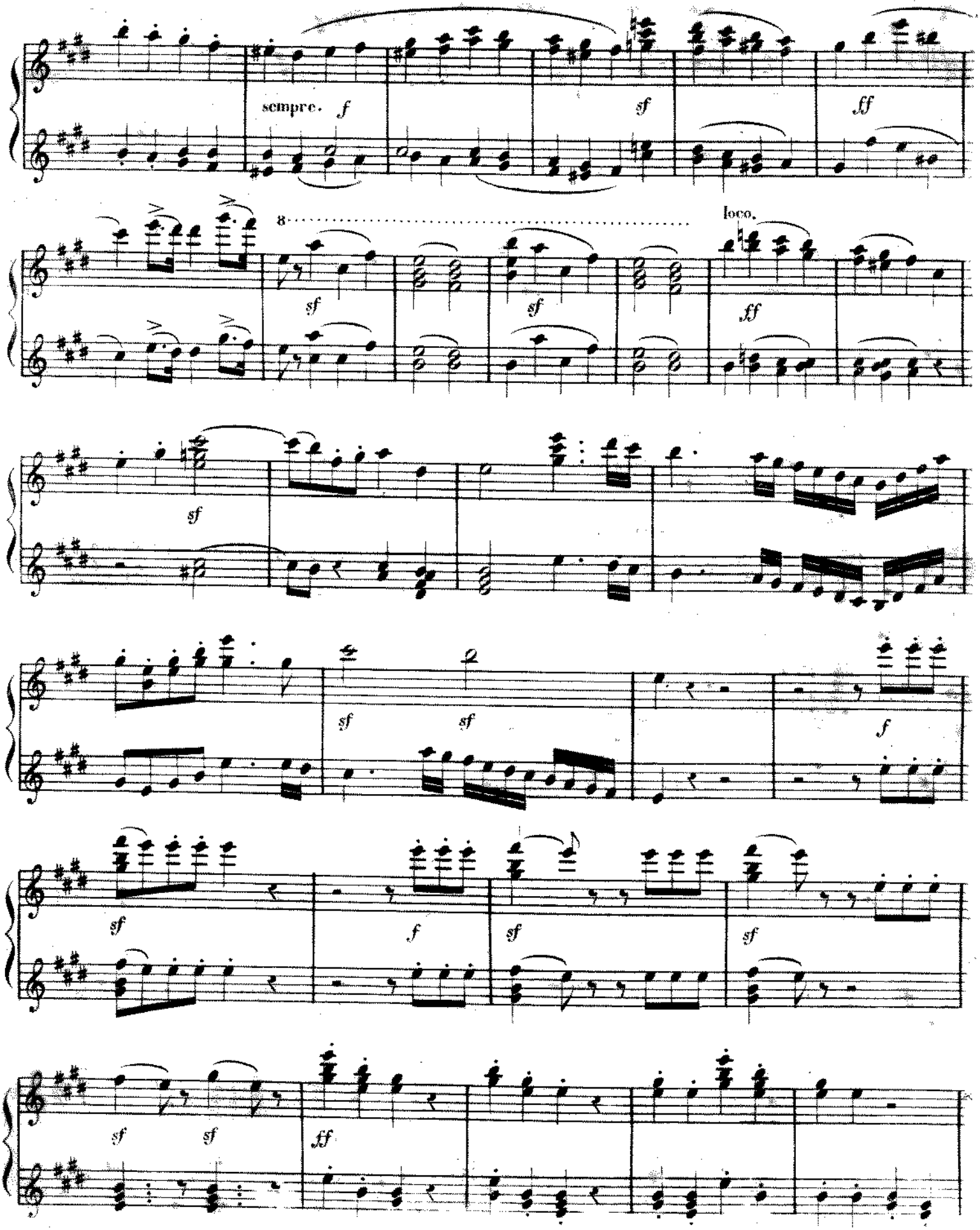
sempre. f
sf
ff
8
loco.
sf
sf
ff
sf
sf
sf
f
sf
f
sf
sf
sf
sf
ff

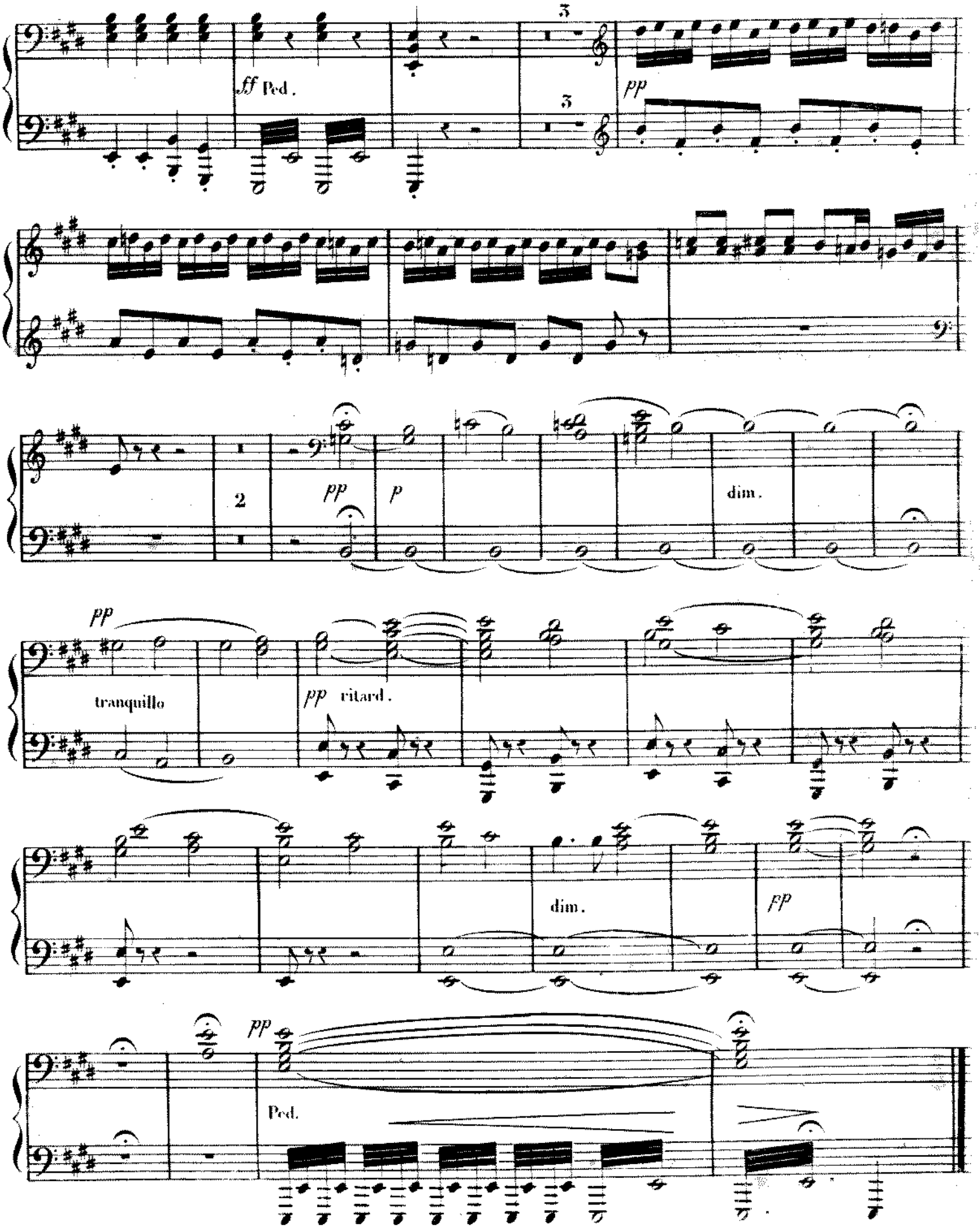
ff Ped.
3
3
pp
2
pp
p
dim.
pp
tranquillo
pp ritard.
dim.
pp
pp
Ped.

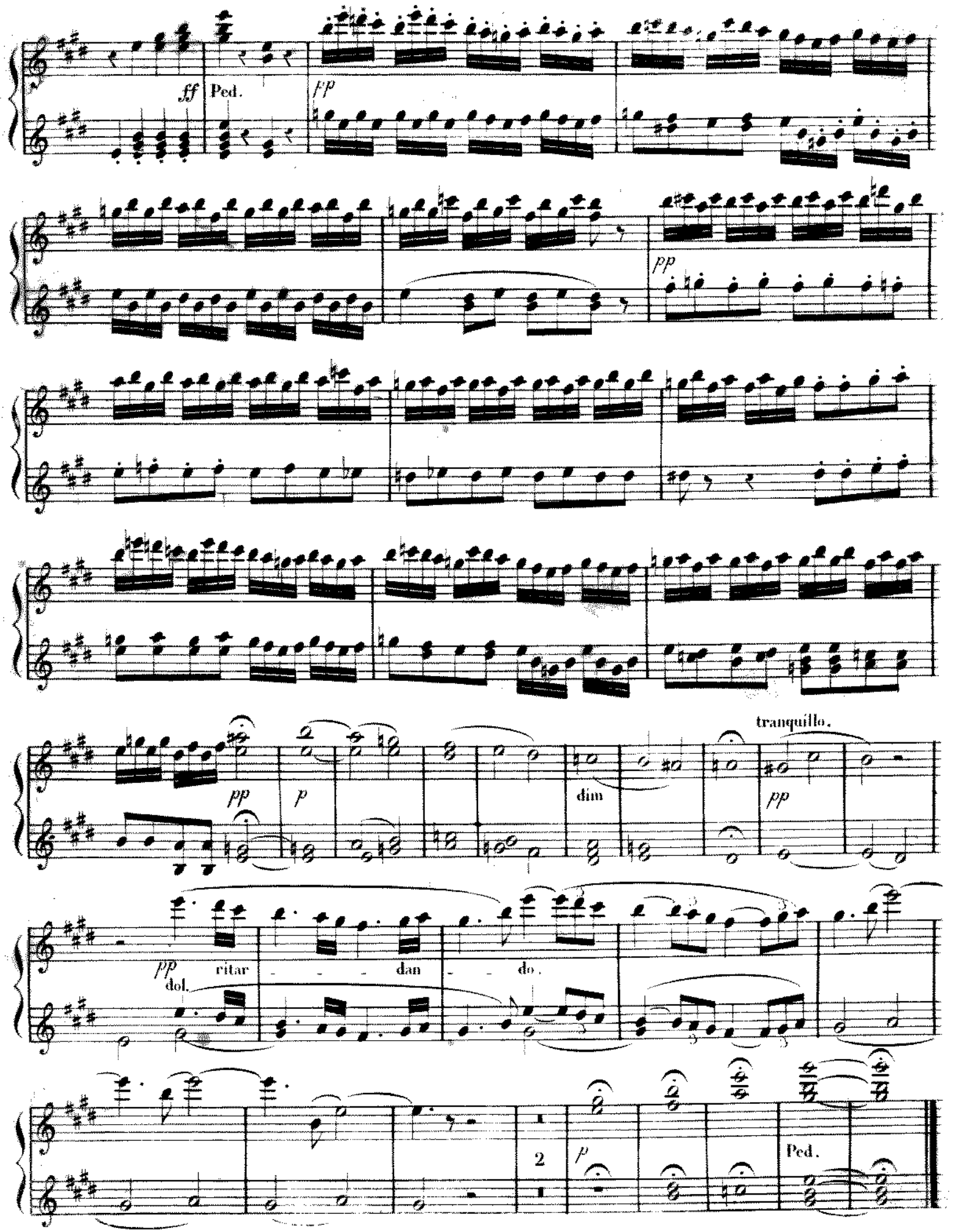
ff
Ped.
pp
pp
pp
p
dim
tranquillo.
pp
pp
dol.
ritar - - - dan - - do.
2
p
Ped.