

3101

3

PIECES

POUR

ORGUE

- N°1. Prélude et Fugue .
— 2. Andante et All^{to} con moto .—
— 3. Fantaisie .—

PAR

EUGENE GIGOUT

Organiste de S^t Augustin.

Prix 7^{fr}50 Chaque .

N°

S. RICHALT, Editeur Boulevard des Italiens 4 au 4^{er}

Propriété de l'Editeur

15694 . R.

1872

V^m 11 f68111

I
PRÉLUDE ET FUGUE.
PRÉLUDE.

ORGUE.

par E. GIGOUT.

*And.^{te} sostenuto.***MANUALE.**

Fonds de 8 pieds.

PÉDALE.

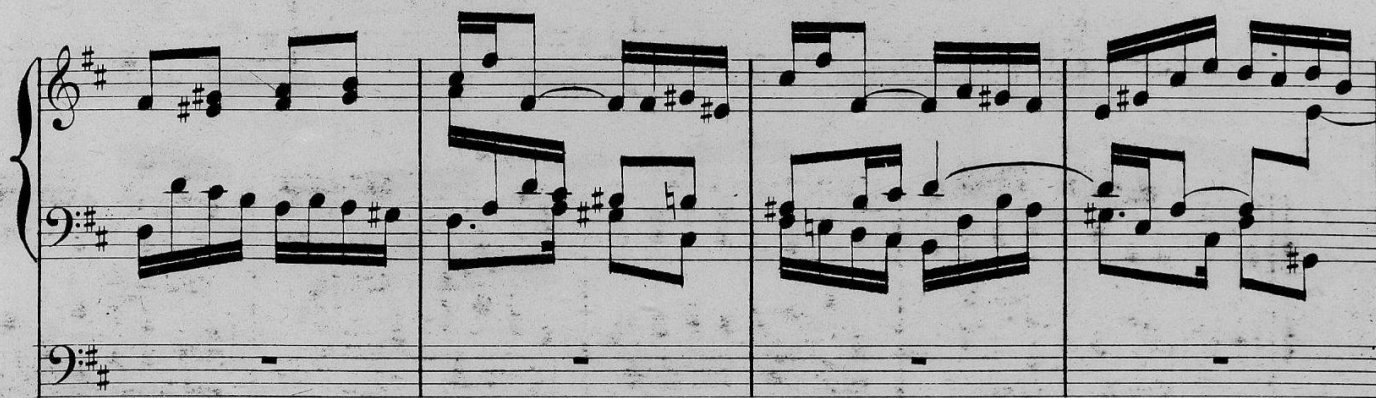

Claviers réunis.

FUGUE.

9

MANUALE.

PEDALE.

ORGUE.

II
ANDANTE ET ALL.^{to} CON MOTO.

par E. GIGOUT.

Andante e dolce.

MANUALE.

PEDALE.

Clavier de Récit.

1^{er} Clavier. P

Cresc.

pp

Allegretto con moto. (La noire pointée vaut une croche du mouvt précédent)

1^{er} Clavier.

la main droite sur le 1^{er} Clavier.

Claviers réunis.

III
FANTASIE.

ORGUE.

par E. GIGOUT.

Moderato e dolce.

MANUALE.

1^{er} Clavier.
p

2^d Clavier.

PÉDALE.

1^{er} Cl.

2^d Cl.

Clavier de Récit.

1^{er} Clavier.

2^d Clavier.
Clavier de Récit.

Cl. de Récit.

Allegro.
G.^d Orgue. (Fonds)

Récit.

Tirasse du Récit.

Récit.

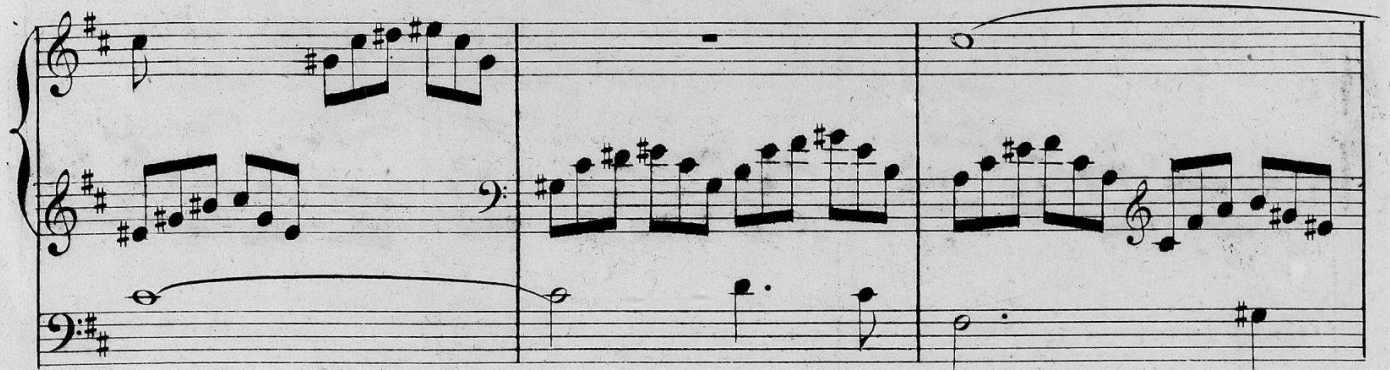

sur Claviers séparés.

G^e Orgue.

un poco rit.

a Tempo.

Rit.