

# Coral Schottisch

Edited by  
Robert A. Hudson

Quartet for Flute and Strings  
from The Social Orchestra

Music by  
Henry Kleber

Violin 1

Flute

Violin 2

Bass

7

7

7

7

*f*

*f*

*f*

*f*

13

19

# Violin 1

## Coral Schottisch

Edited by  
Robert A. Hudson

Quartet for Flute and Strings  
from The Social Orchestra

Music by  
Henry Kleber

Violin 1 score for Coral Schottisch. The score is written in treble clef, key of D major (two sharps), and 2/4 time. It consists of eight staves of music, with measure numbers 7, 13, 19, 26, 32, 38, and 45 indicated at the start of their respective staves. The music features a variety of rhythmic patterns, including eighth and sixteenth notes, and rests. Dynamic markings include *f* (forte) at measure 13, *ff* (fortissimo) at measure 32, and *p* (piano) at measure 38. There are also trill markings (trills) above certain notes in measures 26, 32, 38, and 45. The score ends with a double bar line at the end of the eighth staff.

# Flute

## Coral Schottisch

Edited by  
Robert A. Hudson

Quartet for Flute and Strings  
from The Social Orchestra

Music by  
Henry Kleber

# Cello

## Coral Schottisch

Edited by  
Robert A. Hudson

Quartet for Flute and Strings  
from The Social Orchestra

Music by  
Henry Kleber

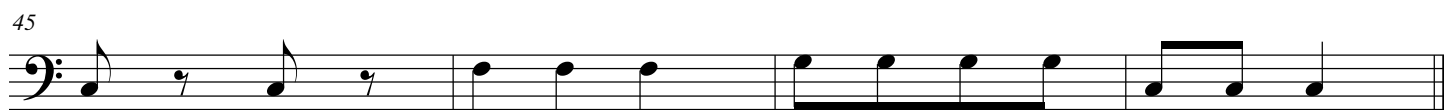
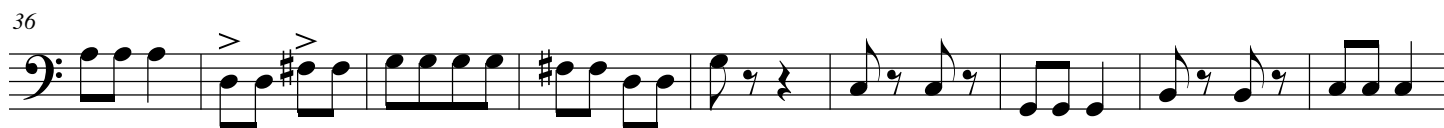
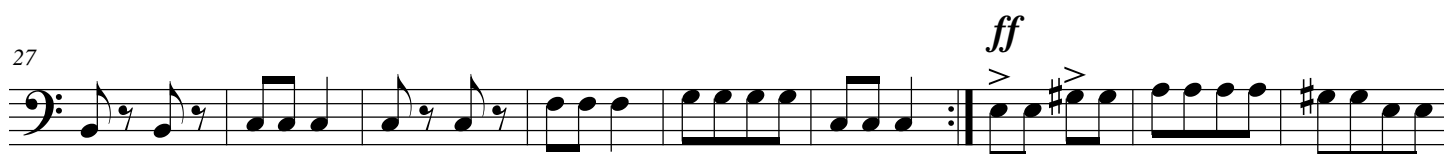
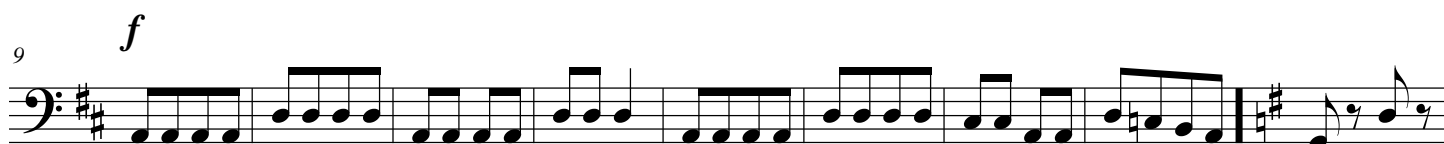

# Violin 2

## Coral Schottisch

Edited by  
Robert A. Hudson

Quartet for Flute and Strings  
from The Social Orchestra

Music by  
Henry Kleber

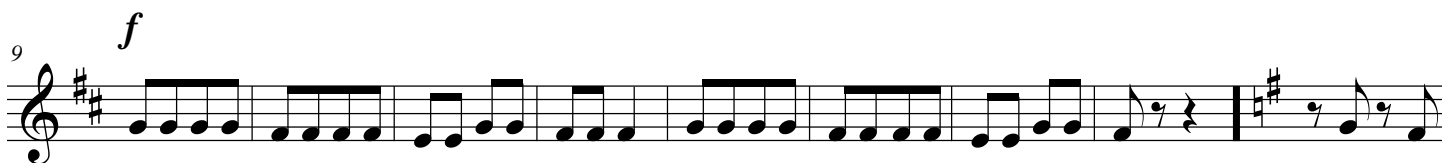
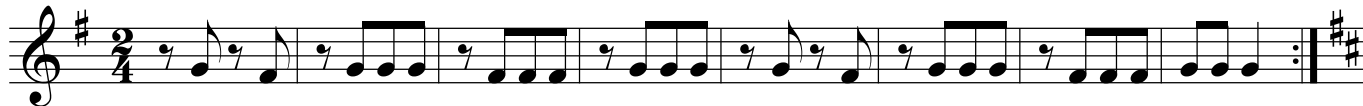

# Viola

## Coral Schottisch

Edited by  
Robert A. Hudson

Quartet for Flute and Strings  
from The Social Orchestra

Music by  
Henry Kleber

# Piano

# Coral Schottisch

Edited by  
Robert A. Hudson

Quartet for Flute and Strings  
from The Social Orchestra

Music by  
Henry Kleber

Measures 1-8: G D7 G D7 G G D7 G D7 G

Measures 9-16: *f* A7 D A7 D A7 D A7 D

Measures 17-24: G D7 G D7 G G D7 G D7 G

Measures 25-32: C G7 G7 C C Dm/F G7 C

Measures 33-40: *ff* E E/G# Am E Am D7 G D7 G

41 C G7 G7 C C Dm/F G7 C

# Waltz by Lanner

Edited by  
Robert A. Hudson

Quartet for Flute and Strings  
from The Social Orchestra

Music by  
Joseph Franz Karl Lanner

Violin 1

Flute

Violin 2

Bass

6

6

6

6

12

18

24

24

24

24

30

1. 2.

30

30

30

# Violin 1

# Waltz by Lanner

Edited by  
Robert A. Hudson

Quartet for Flute and Strings  
from The Social Orchestra

Music by  
Joseph Franz Karl Lanner

Violin 1 score for 'Waltz by Lanner'. The score is written in treble clef, 3/4 time, and key of D major (indicated by two sharps). The piece consists of five staves of music. The first staff contains measures 1 through 7. The second staff, starting at measure 8, continues the melody. The third staff, starting at measure 15, includes a repeat sign and a first ending bracket. The fourth staff, starting at measure 22, continues the melody. The fifth staff, starting at measure 29, includes a first ending bracket and a second ending bracket. The piece concludes with a double bar line at the end of the fifth staff.

# Flute

## Waltz by Lanner

Edited by  
Robert A. Hudson

Quartet for Flute and Strings  
from The Social Orchestra

Music by  
Joseph Franz Karl Lanner

# Cello

## Waltz by Lanner

Edited by  
Robert A. Hudson

Quartet for Flute and Strings  
from The Social Orchestra

Music by  
Joseph Franz Karl Lanner

8

15

22

29

# Violin 2

# Waltz by Lanner

Edited by  
Robert A. Hudson

Quartet for Flute and Strings  
from The Social Orchestra

Music by  
Joseph Franz Karl Lanner

Violin 2 musical score for 'Waltz by Lanner'. The score is written in 3/4 time and consists of five staves of music. The first staff begins with a treble clef and a key signature of one flat (B-flat). The music is a waltz, characterized by a 3/4 time signature and a melody of eighth and quarter notes. The score includes measure numbers 8, 15, 22, and 29. A first and second ending bracket is shown above measures 30 and 31, with the first ending leading back to measure 22 and the second ending leading to the final measure. The score ends with a double bar line.

# Viola

## Waltz by Lanner

Edited by  
Robert A. Hudson

Quartet for Flute and Strings  
from The Social Orchestra

Music by  
Joseph Franz Karl Lanner

8

15

22

29

# Piano

# Waltz by Lanner

Edited by  
Robert A. Hudson

Quartet for Flute and Strings  
from The Social Orchestra

Music by  
Joseph Franz Karl Lanner

Chord progression: C, C, C, C, Dm, G7 (measures 1-7); C, C, C, C, C, C, G/D (measures 8-14); D7, G, C, C, C, C (measures 15-21); C, C, C, C, G, G, G7 (measures 22-28); G7, C, C, 1. C, 2. C (measures 29-35).

# O Summer Night!

Edited by  
Robert A. Hudson

Quartet for Flute and Strings  
from The Social Orchestra

Music by  
Gaetano Donizetti

**Andante mosso**

12

12

12

*p*

18

18

18

*f* *p* *f*

*f* *p* *f*

24

24

24

*p* *rit.* *tr.*

*p* *rit.*

30

*p a tempo*

30

*p a tempo*

30

36

36

36

36

42

*rit.*

*p*

42

*rit.*

*pp*

42

*pp*

# Violin 1

## O Summer Night!

Edited by  
Robert A. Hudson

Quartet for Flute and Strings  
from The Social Orchestra

Music by  
Gaetano Donizetti

**Andante mosso**

*dolce*

7

14

*f*

21

*p* *f* *p*

*rit.*

28

*a tempo*

*p*

35

42

*rit.* *p*

# Flute

## O Summer Night!

Edited by  
Robert A. Hudson

Quartet for Flute and Strings  
from The Social Orchestra

Music by  
Gaetano Donizetti

**Andante mosso**

*dolce*

7

13

*f*

20

*p* *f* *p*

*rit.*

26

*a tempo*

32

*rit.*

39

# Cello

# O Summer Night!

Edited by  
Robert A. Hudson

Quartet for Flute and Strings  
from The Social Orchestra

Music by  
Gaetano Donizetti

*Andante mosso*

*p*

7

*p*

14

*f*

21

*p* *f* *p* *rit.*

28

*a tempo*  
*p*

35

42

*rit.* *pp*

# Violin 2

# O Summer Night!

Edited by  
Robert A. Hudson

Quartet for Flute and Strings  
from The Social Orchestra

Music by  
Gaetano Donizetti

*Andante mosso*

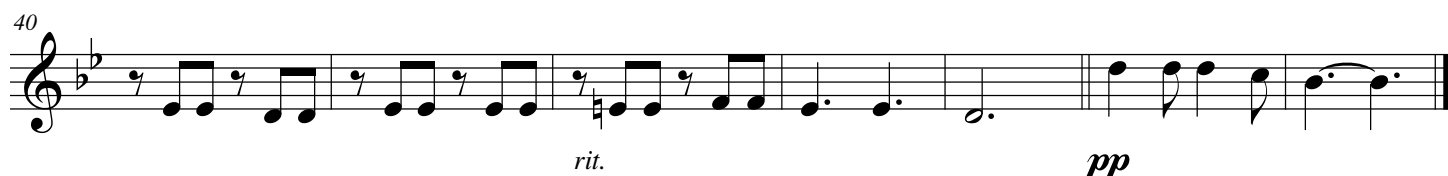
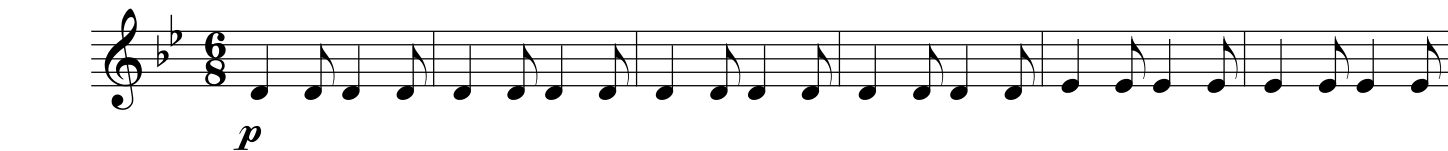

# Viola

# O Summer Night!

Edited by  
Robert A. Hudson

Quartet for Flute and Strings  
from The Social Orchestra

Music by  
Gaetano Donizetti

**Andante mosso**

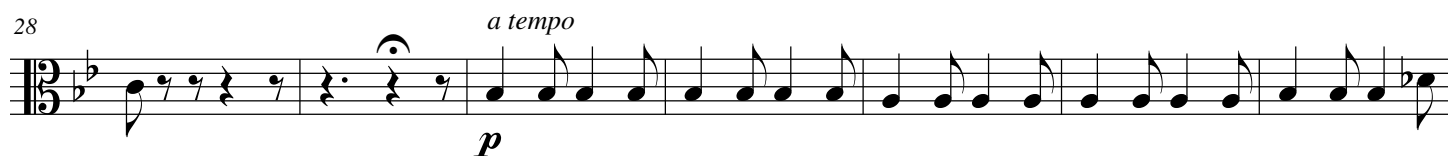

# O Summer Night!

Edited by  
Robert A. Hudson

Quartet for Flute and Strings  
from The Social Orchestra

Music by  
Gaetano Donizetti

## Andante mosso

Violin 2

Cello

*p*

B $\flat$  B $\flat$  B $\flat$  B $\flat$  F7 F7

7 B $\flat$  B $\flat$  C7 F B $\flat$  F B $\flat$  B $\flat$

*p*

13 B $\flat$  F7 F7 B $\flat$  E $\flat$  F7 B $\flat$

## O Summer Night!

25  $B^b_m$  F  $B^b_m$  F  $B^b_m$   $B^b$  *a tempo*

*p* *rit.*

31  $B^b$  F7 F7  $B^b$   $B^b7$   $E^b$  G7  $B^b$  F7  $B^b$

37 F7  $B^b$ dim  $B^b$  B dim C m F7  $B^b$  F7  $B^b$ dim  $B^b$

*rit.*

43 F7  $B^b$

*pp*

# Where Are the Friends of My Youth

Edited by  
Robert A. Hudson

Quartet for Flute, 2 Violins, and Bass  
from The Social Orchestra

Music by  
George Arthur Barker

**Andante con mosso**

9

9

*f*

13

*ad lib*

13

13

17

*p a tempo*

17

*p*

21

*p*

21

*p*

21

*p*

# Violin 1      Where Are the Friends of My Youth

Edited by  
Robert A. Hudson

Quartet for Flute, 2 Violins, and Bass  
from The Social Orchestra

Music by  
George Arthur Barker

**Andante con mosso**

# Flute

## Where Are the Friends of My Youth

Edited by  
Robert A. Hudson

Quartet for Flute, 2 Violins, and Bass  
from The Social Orchestra

Music by  
George Arthur Barker

**Andante con mosso**

# Cello

## Where Are the Friends of My Youth

Edited by  
Robert A. Hudson

Quartet for Flute, 2 Violins, and Bass  
from The Social Orchestra

Music by  
George Arthur Barker

**Andante con mosso**

8

15

22

# Violin 2 Where Are the Friends of My Youth

Edited by  
Robert A. Hudson

Quartet for Flute, 2 Violins, and Bass  
from The Social Orchestra

Music by  
George Arthur Barker

*Andante con mosso*

*p*

5

*f*

10

16

*p*

*ad lib* *a tempo*

21

*p*

# Viola Where Are the Friends of My Youth

Edited by  
Robert A. Hudson

Quartet for Flute, 2 Violins, and Bass  
from The Social Orchestra

Music by  
George Arthur Barker

**Andante con mosso**

*p*

5

*f*

10

16

*p*

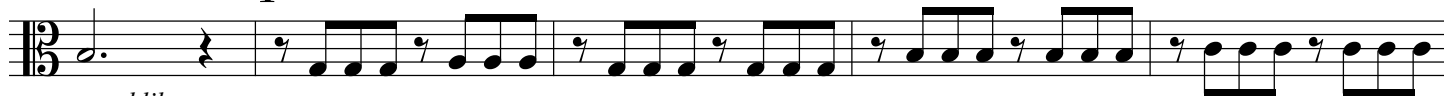

*ad lib*

*a tempo*

21

*p*

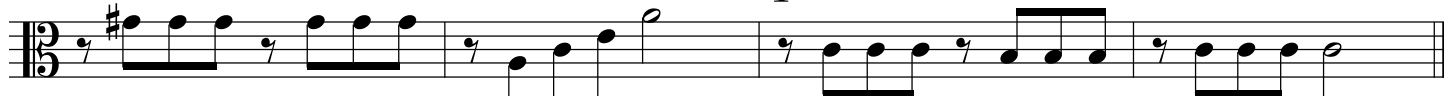

# Piano Where Are the Friends of My Youth

Edited by  
Robert A. Hudson

Quartet for Flute, 2 Violins, and Bass  
from The Social Orchestra

Music by  
George Arthur Barker

**Andante con mosso**

1 C F/C C G7 C

5 C C G7 C G D7 *f*

10 G Em B/D# Em D7 G Am/C

15 G D7 G C F C G7

20 C E Am Cdim C/E G7 C

*ad lib* *p* *a tempo*

# Crystal Schottisch

Edited by  
Robert A. Hudson

Quartet for Flute and Strings  
from The Social Orchestra

Music by  
William Byerly

Violin 1

Flute

Violin 2

Bass

5

9

9

*f*

9

*f*

13

13

13

13

17

21

25

25

25

25

29

29

29

29

# Violin 1

# Crystal Schottisch

Edited by  
Robert A. Hudson

Quartet for Flute and Strings  
from The Social Orchestra

Music by  
William Byerly

Violin 1 score for Crystal Schottisch. The score is written in treble clef, key of D major (two sharps), and common time (C). It consists of seven staves of music. The first staff begins with a treble clef, a key signature of two sharps, and a common time signature. The music is written in a single system. The second staff begins with a measure rest and a key signature change to D major. The third staff begins with a measure rest and a key signature change to D major. The fourth staff begins with a measure rest and a key signature change to D major. The fifth staff begins with a measure rest and a key signature change to D major. The sixth staff begins with a measure rest and a key signature change to D major. The seventh staff begins with a measure rest and a key signature change to D major. The score includes various musical notations such as eighth notes, quarter notes, half notes, and full notes, as well as dynamic markings like *f* (forte) and *ff* (fortissimo). The score is numbered 6, 11, 16, 21, 26, and 31 at the beginning of each staff.

# Flute

# Crystal Schottisch

Edited by  
Robert A. Hudson

Quartet for Flute and Strings  
from The Social Orchestra

Music by  
William Byerly

# Cello

# Crystal Schottisch

Edited by  
Robert A. Hudson

Quartet for Flute and Strings  
from The Social Orchestra

Music by  
William Byerly

6

12

18

24

30

## Violin 2

# Crystal Schottisch

Edited by  
Robert A. Hudson

Quartet for Flute and Strings  
from The Social Orchestra

Music by  
William Byerly

Violin 2 score for Crystal Schottisch. The score is written in treble clef with a key signature of one sharp (F#) and a common time signature (C). The music consists of six staves of notation. The first staff begins with a treble clef, a key signature of one sharp, and a common time signature. The second staff begins with a measure rest, followed by a key signature change to two sharps (F# and C#). The third staff begins with a measure rest, followed by a key signature change to two sharps (F# and C#), and a dynamic marking of *f*. The fourth staff begins with a measure rest, followed by a key signature change to two sharps (F# and C#). The fifth staff begins with a measure rest, followed by a key signature change to two sharps (F# and C#). The sixth staff begins with a measure rest, followed by a key signature change to two sharps (F# and C#). The score includes various musical notations such as eighth notes, quarter notes, and half notes, as well as repeat signs and key signature changes.

6

12 *f*

18

24

30

# Viola

# Crystal Schottisch

Edited by  
Robert A. Hudson

Quartet for Flute and Strings  
from The Social Orchestra

Music by  
William Byerly

# Piano

# Crystal Schottisch

Edited by  
Robert A. Hudson

Quartet for Flute and Strings  
from The Social Orchestra

Music by  
William Byerly

Chord symbols: G, D7, A7, Cm6, A7, D, A9, G, C, G7.

Measure numbers: 7, 13, 19, 26.

Dynamic marking: *f*

# Ton-Mahrchen Waltz

Edited by  
Robert A. Hudson

Quartet for Flute and Strings  
from The Social Orchestra

Music by  
Josef Gung'l

Violin 1

Flute

Violin 2

Bass

7

Fine

Fine

Fine

Fine

19

19

19

Ton-Mahrchen Waltz

3

25

31

37

44

**D.C. al Fine**

# Violin 1

# Ton-Mahrchen Waltz

Edited by  
Robert A. Hudson

Quartet for Flute and Strings  
from The Social Orchestra

Music by  
Josef Gung'l

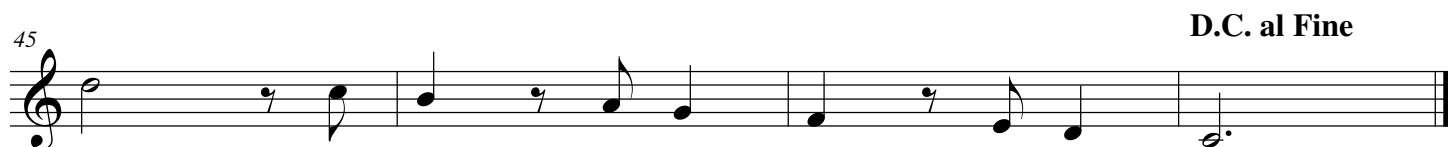
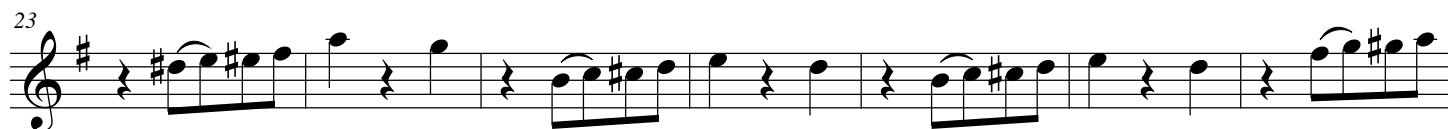

# Flute

# Ton-Mahrchen Waltz

Edited by  
Robert A. Hudson

Quartet for Flute and Strings  
from The Social Orchestra

Music by  
Josef Gung'l

8

16 **Fine**

23

30

37

45 **D.C. al Fine**

# Cello

## Ton-Mahrchen Waltz

Edited by  
Robert A. Hudson

Quartet for Flute and Strings  
from The Social Orchestra

Music by  
Josef Gung'l

# Violin 2

# Ton-Mahrchen Waltz

Edited by  
Robert A. Hudson

Quartet for Flute and Strings  
from The Social Orchestra

Music by  
Josef Gung'l

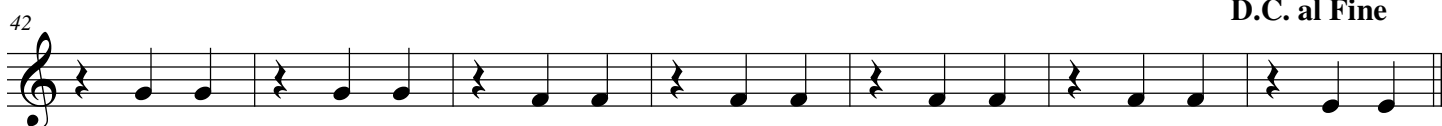
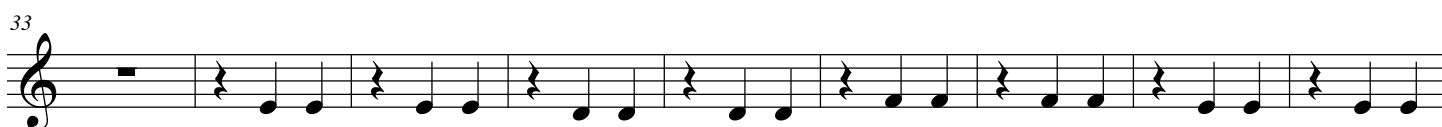

**D.C. al Fine**

# Viola

## Ton-Mahrchen Waltz

Edited by  
Robert A. Hudson

Quartet for Flute and Strings  
from The Social Orchestra

Music by  
Josef Gung'l

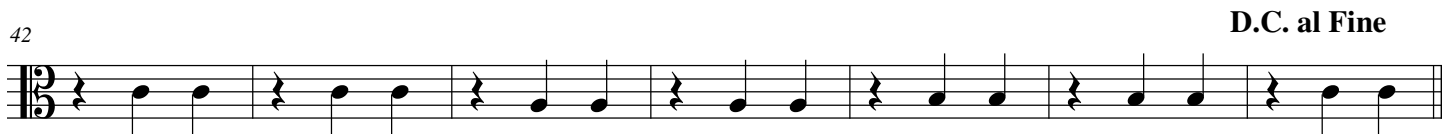

Piano

# Ton-Mahrchen Waltz

Edited by  
Robert A. Hudson

Quartet for Flute and Strings  
from The Social Orchestra

Music by  
Josef Gung'l

1 D7 D7 G G C(omit 5)

7 D7 G G D7 D7 G G/B

14 Am/C D7 G G G G

21 G D7 D7 G G G G

Fine

## Ton-Mahrchen Waltz

28 G G D7 D7 G C

35 C Dm Dm G7 G7 C C

42 C C F F G7 G7 C

D.C. al Fine

# Gems from Lucia, No. 4

Edited by  
Robert A. Hudson

I'll Pray for Thee  
Quartet for Flute and Strings  
from The Social Orchestra

Music by  
Gaetano Donizetti

**Moderato**

Violin 1

Flute

Violin 2

Bass

8

8

8

8

*rit.*

15 *a tempo*

15 *p*

15 *p*

15 *p*

22

22 *f*

22 *f*

22 *f*

[illegible]

# Violin 1

## Gems from Lucia, No. 4

Edited by  
Robert A. Hudson

I'll Pray for Thee  
Quartet for Flute and Strings  
from The Social Orchestra

Music by  
Gaetano Donizetti

**Moderato**

7

14

21

28

35

*rit.*

*p* *a tempo*

*f*

*p* *f*

*rit.*

# Flute

## Gems from Lucia, No. 4

Edited by  
Robert A. Hudson

I'll Pray for Thee  
Quartet for Flute and Strings  
from The Social Orchestra

Music by  
Gaetano Donizetti

**Moderato**

7

13 *rit.* *p* *a tempo*

19 *f*

26 *p*

33 *rit.*

# Violin 2

## Gems from Lucia, No. 4

Edited by  
Robert A. Hudson

I'll Pray for Thee  
Quartet for Flute and Strings  
from The Social Orchestra

Music by  
Gaetano Donizetti

**Moderato**

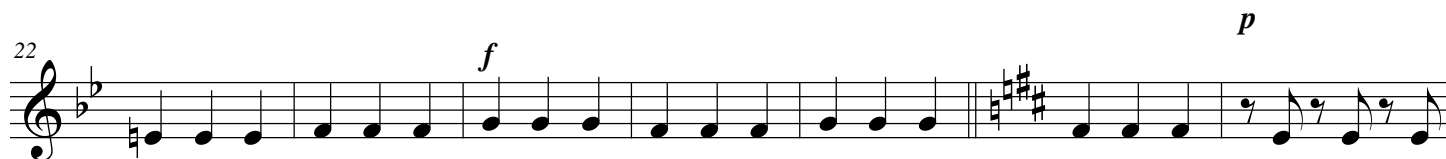

# Viola

## Gems from Lucia, No. 4

Edited by  
Robert A. Hudson

I'll Pray for Thee  
Quartet for Flute and Strings  
from The Social Orchestra

Music by  
Gaetano Donizetti

**Moderato**

# Cello

## Gems from Lucia, No. 4

Edited by  
Robert A. Hudson

I'll Pray for Thee  
Quartet for Flute and Strings  
from The Social Orchestra

Music by  
Gaetano Donizetti

**Moderato**

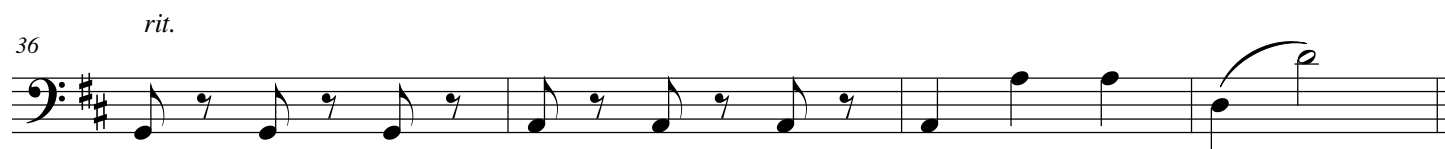
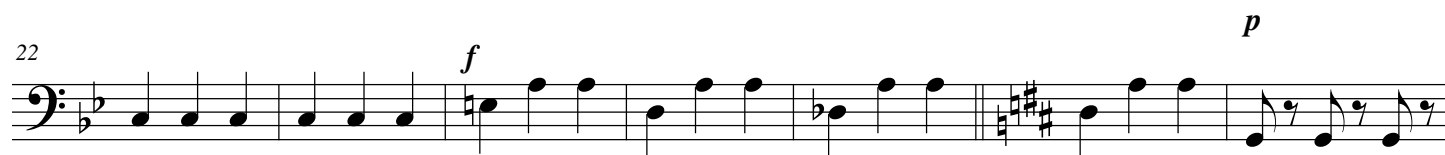

# Piano

## Gems from Lucia, No. 4

Edited by  
Robert A. Hudson

I'll Pray for Thee  
Quartet for Flute and Strings  
from The Social Orchestra

Music by  
Gaetano Donizetti

### Moderato

27 *p*

D Em D A7 D

32 A7 D A7 D

36 *rit.* G D A7 D

# Gems from Lucia No. 5

Edited by  
Robert A. Hudson

Quartet for Flute and Strings  
from The Social Orchestra

Music by  
Gaetano Donizetti

## Allegro Moderato

Violin 1

Flute

Violin 2

Bass

*p*

6

6

6

*p*

[illegible]

# Violin 1

## Gems from Lucia No. 5

Edited by  
Robert A. Hudson

Quartet for Flute and Strings  
from The Social Orchestra

Music by  
Gaetano Donizetti

### Allegro Moderato

9

17

26

34

42

*p*

*f*

*p*

*f*

1.

2. *f*

# Flute

## Gems from Lucia No. 5

Edited by  
Robert A. Hudson

Quartet for Flute and Strings  
from The Social Orchestra

Music by  
Gaetano Donizetti

### Allegro Moderato

8

16

24

32

40

*p*

*f*

*f*

*p*

*f*

1.

2. *f*

*f*

# Cello

## Gems from Lucia No. 5

Edited by  
Robert A. Hudson

Quartet for Flute and Strings  
from The Social Orchestra

Music by  
Gaetano Donizetti

**Allegro Moderato**

*p*

7

*p*

14

*f*

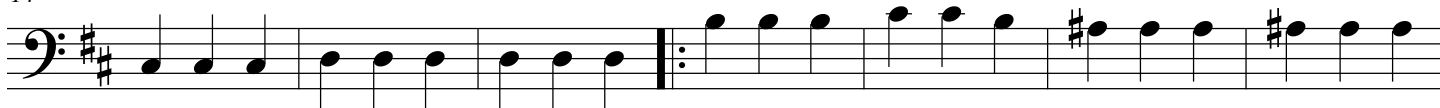

21

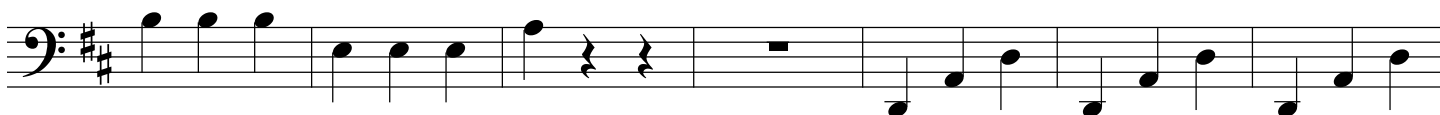

28

*f*

35

*p*

*f*

42

*f*

# Violin 2

## Gems from Lucia No. 5

Edited by  
Robert A. Hudson

Quartet for Flute and Strings  
from The Social Orchestra

Music by  
Gaetano Donizetti

**Allegro Moderato**

Violin 2 part of "Gems from Lucia No. 5" by Gaetano Donizetti, edited by Robert A. Hudson. The music is in 3/4 time, key of D major (two sharps), and marked **Allegro Moderato**.

# Viola

## Gems from Lucia No. 5

Edited by  
Robert A. Hudson

Quartet for Flute and Strings  
from The Social Orchestra

Music by  
Gaetano Donizetti

### Allegro Moderato

*p*

*p*

7

*f*

14

21

27

1.

33

2. *f*

*p*

*f*

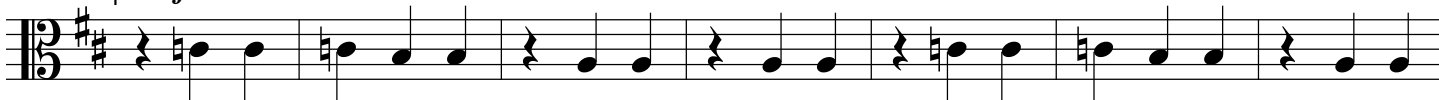

*f*

40

# Piano

## Gems from Lucia No. 5

Edited by  
Robert A. Hudson

Quartet for Flute and Strings  
from The Social Orchestra

Music by  
Gaetano Donizetti

### Allegro Moderato

*p* D D D D D D

7 *p* A7 A7 D D D D

13 *f* A7 D D G C<sup>#</sup>dim Em6

19 F<sup>#</sup> F<sup>#</sup> G Em A7

25

D D D D A7

30

A7

1. D

2. D $\sharp$ dim7

E D *p*

*f*

36

A7

*f* Cdim7

Em D A7 D

42

Em

*f* D A7 D

# Village Festival

Edited by  
Robert A. Hudson

Quadrille No. 1  
Quartet for Flute and Strings  
from The Social Orchestra

Music by  
Stephen C. Foster

Introduction

Violin 1

Flute

Violin 2

Bass

*p*

Right & Left

*f*

C

C

C

8

8

8

8

C

G7

G7

C

G7

C

C

21

*f*

21

21 F C G7 C F C/G G7 C

21

Al Seg. %

# Violin 1

## Village Festival

Edited by  
Robert A. Hudson

Quadrille No. 1  
Quartet for Flute and Strings  
from The Social Orchestra

Music by  
Stephen C. Foster

Introduction

*f*

*p* Right & Left

8

15

*f*

23

Al Seg.  $\text{§}$

# Flute

## Village Festival

Edited by  
Robert A. Hudson

Quadrille No. 1  
Quartet for Flute and Strings  
from The Social Orchestra

Music by  
Stephen C. Foster

Introduction

*f* *p*

7

13

19

*f*

25

Al Seg. %

# Cello

## Village Festival

Edited by  
Robert A. Hudson

Quadrille No. 1  
Quartet for Flute and Strings  
from The Social Orchestra

Music by  
Stephen C. Foster

Introduction

*f* *p*

11

*f*

22

Al Seg.  $\%$

# Violin 2

## Village Festival

Edited by  
Robert A. Hudson

Quadrille No. 1  
Quartet for Flute and Strings  
from The Social Orchestra

Music by  
Stephen C. Foster

Introduction

8

15

22

Al Seg.

# Viola

## Village Festival

Edited by  
Robert A. Hudson

Quadrille No. 1  
Quartet for Flute and Strings  
from The Social Orchestra

Music by  
Stephen C. Foster

Introduction

§

*f* *p*

10

19

Al Seg. §

# Piano

# Village Festival

Edited by  
Robert A. Hudson

Quadrille No. 1  
Quartet for Flute and Strings  
from The Social Orchestra

Music by  
Stephen C. Foster

Introduction

8 C G7 G7 C G7 C C C

15 C C G7 G7 C G7 C F

22 C G7 C F C/G G7 C Al Seg. %

# Village Festival

Edited by  
Robert A. Hudson

Quadrille No. 2  
Quartet for Flute and Strings  
from The Social Orchestra

Music by  
Stephen C. Foster

## Introduction

Violin 1

Flute

Violin 2

Bass

5

*p* Forward Two

5

5

C G C G G7 C C G

20

20

20

20

*f*

C

25

25

25

25

Al Seg.  $\text{\textcircled{S}}$

# Violin 1

## Village Festival

Edited by  
Robert A. Hudson

Quadrille No. 2  
Quartet for Flute and Strings  
from The Social Orchestra

Music by  
Stephen C. Foster

Introduction

*f*

*p* Forward Two

7

14

21

Al Seg.

# Flute

## Village Festival

Edited by  
Robert A. Hudson

Quadrille No. 2  
Quartet for Flute and Strings  
from The Social Orchestra

Music by  
Stephen C. Foster

Introduction

*f* *p*

7

14

21

Al Seg. %

# Cello

## Village Festival

Edited by  
Robert A. Hudson

Quadrille No. 2  
Quartet for Flute and Strings  
from The Social Orchestra

Music by  
Stephen C. Foster

Introduction

*f* *p*

8

17

24

Al Seg. %

# Violin 2

## Village Festival

Edited by  
Robert A. Hudson

Quadrille No. 2  
Quartet for Flute and Strings  
from The Social Orchestra

Music by  
Stephen C. Foster

Introduction

*f* *p*

7 13 19 26

G G7 C C G C G G7 C C G C G G7 C C G C

Al Seg.

# Viola

## Village Festival

Edited by  
Robert A. Hudson

Quadrille No. 2  
Quartet for Flute and Strings  
from The Social Orchestra

Music by  
Stephen C. Foster

Introduction

7

14

21

*f*

*p*

Al Seg. %

# Piano

# Village Festival

Edited by  
Robert A. Hudson

Quadrille No. 2  
Quartet for Flute and Strings  
from The Social Orchestra

Music by  
Stephen C. Foster

Introduction

7 G G7 C C G C G G7 C

13 C G C G G7 C C G C

19 G G7 C

25 Al Seg. %

# Village Festival

## Quadrille No. 3

Edited by  
Robert A. Hudson

Quartet for Flute and Strings  
from The Social Orchestra

Music by  
Stephen C. Foster

Introduction

Violin 1

Flute

Violin 2

Bass

*p* Right hand across

The introduction is written for Violin 1, Flute, Violin 2, and Bass. It is in 6/8 time with a key signature of two sharps (F# and C#). The Violin 1 and Flute parts play a melodic line with eighth and sixteenth notes, while Violin 2 and Bass provide harmonic support with chords and single notes. A repeat sign is placed at the end of the introduction, followed by the instruction 'p Right hand across'.

6

21

25

Al Seg.

# Village Festival

## Violin 1

Edited by  
Robert A. Hudson

Quadrille No. 3  
Quartet for Flute and Strings  
from The Social Orchestra

Music by  
Stephen C. Foster

Introduction

Right hand across

7

14

21

26

Al Seg.

# Village Festival

## Flute

Edited by  
Robert A. Hudson

Quadrille No. 3  
Quartet for Flute and Strings  
from The Social Orchestra

Music by  
Stephen C. Foster

# Village Festival

## Cello

Edited by  
Robert A. Hudson

Quadrille No. 3  
Quartet for Flute and Strings  
from The Social Orchestra

Music by  
Stephen C. Foster

9

17

24

*p*

*Al Seg.*

# Village Festival

## Violin 2

Edited by  
Robert A. Hudson

Quadrille No. 3  
Quartet for Flute and Strings  
from The Social Orchestra

Music by  
Stephen C. Foster

Violin 2 musical score for 'Village Festival'. The score is written in treble clef with a key signature of two sharps (F# and C#) and a 6/8 time signature. It consists of five staves of music. The first staff begins with a repeat sign and a dynamic marking of *p* (piano). The second staff starts at measure 7. The third staff starts at measure 13. The fourth staff starts at measure 19 and includes a repeat sign. The fifth staff starts at measure 25 and includes the marking 'Al Seg.' (Allegro Segno) and a repeat sign. The music is characterized by a steady eighth-note rhythm.

# Viola

Music by  
Stephen C. Foster

©1854

# Piano

# Village Festival

Edited by  
Robert A. Hudson

Quadrille No. 3  
Quartet for Flute and Strings  
from The Social Orchestra

Music by  
Stephen C. Foster

♩ *p* D A 7/E

7 D 7/F# G D/A A 7 D A

13 D A 7/E D 7/F# G D/A A 7

19 D A D A 7 A 7 D G

25 A 7 A 7 D A 7 D Al Seg. ♩

Quadrille No. 4  
Quartet for Flute and Strings  
from The Social Orchestra

Quadrille No. 4  
Quartet for Flute and Strings  
from The Social Orchestra

13

18

24 Al Seg. 

24

24

24

24

# Violin 1

# Village Festival

Edited by  
Robert A. Hudson

Quadrille No. 4  
Quartet for Flute and Strings  
from The Social Orchestra

Music by  
Stephen C. Foster

Introduction

Forward Four

8

15

22

Al Seg. %

# Flute

## Village Festival

Edited by  
Robert A. Hudson

Quadrille No. 4  
Quartet for Flute and Strings  
from The Social Orchestra

Music by  
Stephen C. Foster

Introduction

8

15

22

Al Seg

# Cello

## Village Festival

Edited by  
Robert A. Hudson

Quadrille No. 4  
Quartet for Flute and Strings  
from The Social Orchestra

Music by  
Stephen C. Foster

Introduction

10

21

Al Seg. 

Violin 2

Village Festival

Edited by  
Robert A. Hudson

Quadrille No. 4  
Quartet for Flute and Strings  
from The Social Orchestra

Music by  
Stephen C. Foster

Introduction

8

15

22

Al Seg. %

# Viola

# Village Festival

Edited by  
Robert A. Hudson

Quadrille No. 4  
Quartet for Flute and Strings  
from The Social Orchestra

Music by  
Stephen C. Foster

## Introduction

8

15

22

Al Seg. %

# Village Festival

Edited by  
Robert A. Hudson

Quadrille No. 4  
Quartet for Flute and Strings  
from The Social Orchestra

Music by  
Stephen C. Foster

Introduction

Piano

Cello

8

8

16

16

24

24

Chords: G, G, G, D7, G, Em, B, G, D7, D, A7, D, A, D, D7, G, D7, G, D7, G, Al Seg.

# Village Festival

Jig

Edited by  
Robert A. Hudson

Quartet for Flute and Strings  
from The Social Orchestra

Music by  
Stephen C. Foster

Violin 1

Flute

Violin 2

Bass

5

9

9

9

9

9

13

13

13

13

13

# Violin 1

# Village Festival

Edited by  
Robert A. Hudson

Jig  
Quartet for Flute and Strings  
from The Social Orchestra

Music by  
Stephen C. Foster

# Flute

# Village Festival

Edited by  
Robert A. Hudson

Jig  
Quartet for Flute and Strings  
from The Social Orchestra

Music by  
Stephen C. Foster

6

13

# Cello

## Village Festival

Edited by  
Robert A. Hudson

Jig  
Quartet for Flute and Strings  
from The Social Orchestra

Music by  
Stephen C. Foster

9

## Violin 2

# Village Festival

Edited by  
Robert A. Hudson

Jig  
Quartet for Flute and Strings  
from The Social Orchestra

Music by  
Stephen C. Foster

# Viola

## Village Festival

Edited by  
Robert A. Hudson

Jig  
Quartet for Flute and Strings  
from The Social Orchestra

Music by  
Stephen C. Foster

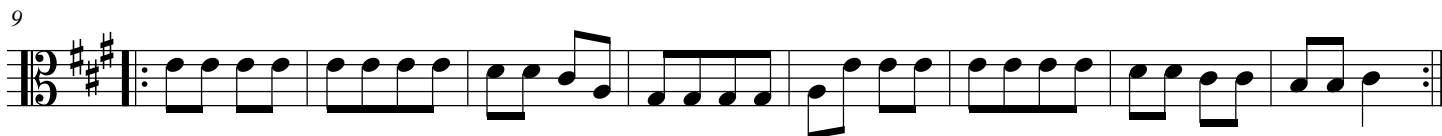

# Piano

# Village Festival

Edited by  
Robert A. Hudson

Jig  
Quartet for Flute and Strings  
from The Social Orchestra

Music by  
Stephen C. Foster

# Old Folks Quadrilles

Edited by  
Robert A. Hudson

No. 1. Old Folks at Home  
from The Social Orchestra

Music by  
Stephen C. Foster

Violin 1

Flute

Violin 2

Bass

13

19

# Violin 1

## Old Folks Quadrilles

Edited by  
Robert A. Hudson

No. 1. Old Folks at Home  
Quartet for Flute and Strings  
from The Social Orchestra

Music by  
Stephen C. Foster

# Flute

## Old Folks Quadrilles

Edited by  
Robert A. Hudson

No. 1. Old Folks at Home  
Quartet for Flute and Strings  
from The Social Orchestra

Music by  
Stephen C. Foster

# Cello

## Old Folks Quadrilles

Edited by  
Robert A. Hudson

No. 1. Old Folks at Home  
Quartet for Flute and Strings  
from The Social Orchestra

Music by  
Stephen C. Foster

10

21

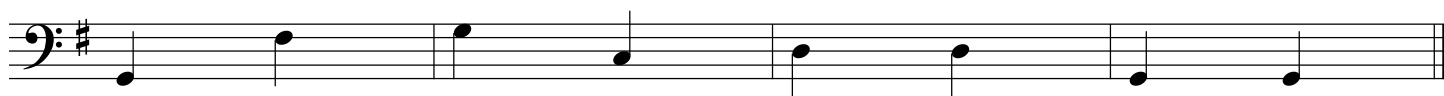

## Violin 2

# Old Folks Quadrilles

Edited by  
Robert A. Hudson

No. 1. Old Folks at Home  
Quartet for Flute and Strings  
from The Social Orchestra

Music by  
Stephen C. Foster

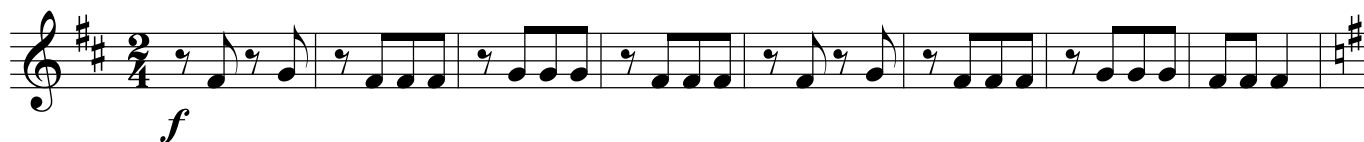

# Viola

## Old Folks Quadrilles

Edited by  
Robert A. Hudson

No. 1. Old Folks at Home  
Quartet for Flute and Strings  
from The Social Orchestra

Music by  
Stephen C. Foster

# Piano

# Old Folks Quadrilles

Edited by  
Robert A. Hudson

No. 1. Old Folks at Home  
Quartet for Flute and Strings  
from The Social Orchestra

Music by  
Stephen C. Foster

Chords: D, A7, D, A7, D, D, A7, D, A7, D  

Chords: G, D7, G, C, G, D7, G, D7, G, C, G, D7, G

Chords: D7, G, C, G, D, G, D7, G, C, G, D7, G

# Old Folks Quadrilles

Edited by  
Robert A. Hudson

No. 2. Oh, Boys, Carry Me 'Long  
Quartet for Flute and Strings  
from The Social Orchestra

Music by  
Stephen C. Foster

Violin 1

Flute

Violin 2

Bass

6

13

Fine

19

D.C. al Fine

# Violin 1

## Old Folks Quadrilles

Edited by  
Robert A. Hudson

No. 2. Oh, Boys, Carry Me 'Long  
Quartet for Flute and Strings  
from The Social Orchestra

Music by  
Stephen C. Foster

# Flute

## Old Folks Quadrilles

Edited by  
Robert A. Hudson

No. 2. Oh, Boys, Carry Me 'Long  
Quartet for Flute and Strings  
from The Social Orchestra

Music by  
Stephen C. Foster

7

14

Fine

21

D.C. al Fine

# Cello

## Old Folks Quadrilles

Edited by  
Robert A. Hudson

No. 2. Oh, Boys, Carry Me 'Long  
Quartet for Flute and Strings  
from The Social Orchestra

Music by  
Stephen C. Foster

9

**Fine**

18

**D.C. al Fine**

## Violin 2

# Old Folks Quadrilles

Edited by  
Robert A. Hudson

No. 2. Oh, Boys, Carry Me 'Long  
Quartet for Flute and Strings  
from The Social Orchestra

Music by  
Stephen C. Foster

# Viola

## Old Folks Quadrilles

Edited by  
Robert A. Hudson

No. 2. Oh, Boys, Carry Me 'Long  
Quartet for Flute and Strings  
from The Social Orchestra

Music by  
Stephen C. Foster

7

14

**Fine**

20

**D.C. al Fine**

# Old Folks Quadrilles

Edited by  
Robert A. Hudson

No. 2. Oh, Boys, Carry Me 'Long  
Quartet for Flute and Strings  
from The Social Orchestra

Music by  
Stephen C. Foster

Chord symbols: D, D, D, A7, D, A, D, G, D/A, A7, D, D, D, D, E, A, D, A, D, G, D/A, A7, D, **Fine**, Bm, Bm, Em/B, Bm, F#, Bm, Em/G, D/A, **D.C. al Fine**, A.

# Old Folks Quadrilles

Edited by  
Robert A. Hudson

No. 3 Nelly Bly  
Quartet for Flute and Strings  
from The Social Orchestra

Music by  
Stephen C. Foster

*f*

Violin 1

Flute

Violin 2

Bass

Right hand across

This block contains the first five measures of the musical score. The key signature is one sharp (F#) and the time signature is 2/4. The score is for Violin 1, Flute, Violin 2, and Bass. Violin 1 and Flute play a melody with triplets and slurs. Violin 2 plays a harmonic accompaniment of eighth notes. The Bass plays a simple eighth-note accompaniment. A dynamic marking of *f* (forte) is at the beginning. A performance instruction 'Right hand across' is written above the Flute staff in the second measure. The measures are divided by vertical bar lines.

6

*p*

This block contains measures 6 through 9 of the musical score. It continues the same instrumentation and key signature. A dynamic marking of *p* (piano) is at the beginning of measure 6. A repeat sign is used at the start of measure 8. The measures are divided by vertical bar lines.

12

19

# Violin 1

## Old Folks Quadrilles

Edited by  
Robert A. Hudson

No. 3 Nelly Bly  
Quartet for Flute and Strings  
from The Social Orchestra

Music by  
Stephen C. Foster

*f*

3

Right hand across

*p*

8

18

# Flute

## Old Folks Quadrilles

Edited by  
Robert A. Hudson

No. 3 Nelly Bly  
Quartet for Flute and Strings  
from The Social Orchestra

Music by  
Stephen C. Foster

*f*

*p*

9

19

# Cello

## Old Folks Quadrilles

Edited by  
Robert A. Hudson

No. 3 Nelly Bly  
Quartet for Flute and Strings  
from The Social Orchestra

Music by  
Stephen C. Foster

*f*

*p*

10

20

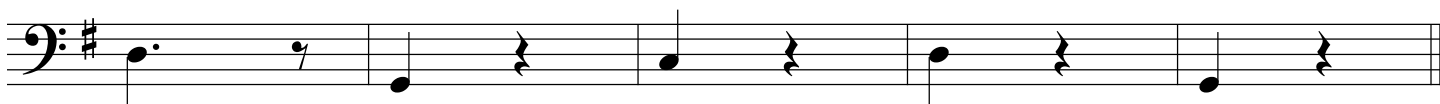

# Violin 2

## Old Folks Quadrilles

Edited by  
Robert A. Hudson

No. 3 Nelly Bly  
Quartet for Flute and Strings  
from The Social Orchestra

Music by  
Stephen C. Foster

*f* *p*

# Viola

## Old Folks Quadrilles

Edited by  
Robert A. Hudson

No. 3 Nelly Bly  
Quartet for Flute and Strings  
from The Social Orchestra

Music by  
Stephen C. Foster

*f* *p*

10

19

# Piano

# Old Folks Quadrilles

Edited by  
Robert A. Hudson

No. 3 Nelly Bly  
Quartet for Flute and Strings  
from The Social Orchestra

Music by  
Stephen C. Foster

# Old Folks Quadrilles

Edited by  
Robert A. Hudson

No. 4 Farewell My Lilly Dear  
Quartet for Flute and Strings  
from The Social Orchestra

Music by  
Stephen C. Foster

Violin 1

Flute

Violin 2

Bass

*p*

Forward Four

6

Measures 12-17:

Measures 18-23:

# Violin 1

## Old Folks Quadrilles

Edited by  
Robert A. Hudson

No. 4 Farewell My Lilly Dear  
Quartet for Flute and Strings  
from The Social Orchestra

Music by  
Stephen C. Foster

*p*

Forward Four

9

*ff*

19

# Flute

## Old Folks Quadrilles

Edited by  
Robert A. Hudson

No. 4 Farewell My Lilly Dear  
Quartet for Flute and Strings  
from The Social Orchestra

Music by  
Stephen C. Foster

# Cello

## Old Folks Quadrilles

Edited by  
Robert A. Hudson

No. 4 Farewell My Lilly Dear  
Quartet for Flute and Strings  
from The Social Orchestra

Music by  
Stephen C. Foster

## Violin 2

# Old Folks Quadrilles

Edited by  
Robert A. Hudson

No. 4 Farewell My Lilly Dear  
Quartet for Flute and Strings  
from The Social Orchestra

Music by  
Stephen C. Foster

9

18

# Viola

## Old Folks Quadrilles

Edited by  
Robert A. Hudson

No. 4 Farewell My Lilly Dear  
Quartet for Flute and Strings  
from The Social Orchestra

Music by  
Stephen C. Foster

*p*

9

*ff*

18

# Piano

# Old Folks Quadrilles

Edited by  
Robert A. Hudson

No. 4 Farewell My Lilly Dear  
Quartet for Flute and Strings  
from The Social Orchestra

Music by  
Stephen C. Foster

Chord symbols: G, G, G, D7, G, G, D7

Measure numbers: 8, 8

Measure numbers: 16, 16

Dynamics: *p*, *ff*

# Old Folks Quadrilles

Edited by  
Robert A. Hudson

No. 5. Plantation Jig  
Quartet for Flute and Strings  
from The Social Orchestra

Music by  
Stephen C. Foster

Violin 1

Flute

Violin 2

Bass

5

9

13

# Violin 1

## Old Folks Quadrilles

Edited by  
Robert A. Hudson

No. 5. Plantation Jig  
Quartet for Flute and Strings  
from The Social Orchestra

Music by  
Stephen C. Foster

# Flute

## Old Folks Quadrilles

Edited by  
Robert A. Hudson

No. 5. Plantation Jig  
Quartet for Flute and Strings  
from The Social Orchestra

Music by  
Stephen C. Foster

6

12

# Cello

## Old Folks Quadrilles

Edited by  
Robert A. Hudson

No. 5. Plantation Jig  
Quartet for Flute and Strings  
from The Social Orchestra

Music by  
Stephen C. Foster

9

## Violin 2

# Old Folks Quadrilles

Edited by  
Robert A. Hudson

No. 5. Plantation Jig  
Quartet for Flute and Strings  
from The Social Orchestra

Music by  
Stephen C. Foster

# Viola

## Old Folks Quadrilles

Edited by  
Robert A. Hudson

No. 5. Plantation Jig  
Quartet for Flute and Strings  
from The Social Orchestra

Music by  
Stephen C. Foster

9

# Piano

# Old Folks Quadrilles

Edited by  
Robert A. Hudson

No. 5. Plantation Jig  
Quartet for Flute and Strings  
from The Social Orchestra

Music by  
Stephen C. Foster

Chord symbols (G, C, D7) are placed above the staff, indicating the harmonic structure of the piece. The notation includes eighth and sixteenth notes, rests, and bar lines.

# French Quadrille No. 1

Edited by  
Robert A. Hudson

Quartet for Flute and Strings  
from The Social Orchestra

Music by  
Tolbeau

Violin 1

Flute

Violin 2

Bass

5

5

5

9

1. 2.

9

9

1. 2.

14

14

14

14

19

19

19

24

D.C.

24

24

# Violin 1

## French Quadrille No. 1

Edited by  
Robert A. Hudson

Quartet for Flute and Strings  
from The Social Orchestra

Music by  
Tolbeuque

Violin 1 score for French Quadrille No. 1. The score is written in treble clef, key of D major (two sharps), and 6/8 time. It consists of five staves of music. The first staff contains measures 1 through 6. The second staff begins at measure 7 and includes a first ending bracket labeled '1.' spanning measures 14 and 15. The third staff begins at measure 13 and includes a second ending bracket labeled '2.' spanning measures 13 and 14. The fourth staff begins at measure 20 and includes a key signature change to C major (one sharp) at measure 21. The fifth staff begins at measure 26 and ends with a double bar line and the instruction 'D.C.' (Da Capo).

# Flute

## French Quadrille No. 1

Edited by  
Robert A. Hudson

Quartet for Flute and Strings  
from The Social Orchestra

Music by  
Tolbeuque

# Cello

## French Quadrille No. 1

Edited by  
Robert A. Hudson

Quartet for Flute and Strings  
from The Social Orchestra

Music by  
Tolbeauque

7

1. 2.

15

22 D.C.

# Violin 2

# French Quadrille No. 1

Edited by  
Robert A. Hudson

Quartet for Flute and Strings  
from The Social Orchestra

Music by  
Tolbeuque

# Viola

## French Quadrille No. 1

Edited by  
Robert A. Hudson

Quartet for Flute and Strings  
from The Social Orchestra

Music by  
Tolbeuque

6

1.

13

2.

19

25

D.C.

# Piano

# French Quadrille No. 1

Edited by  
Robert A. Hudson

Quartet for Flute and Strings  
from The Social Orchestra

Music by  
Tolbeuque

1. A 2. A D Bm E7 A

6 Bm Em A7 D A A dim7 Em C#dim D G#dim

12 1. A 2. A D Bm E7 A

18 D Bm C#dim A7 D G Am

24 D7 D7 G Am D7 G D.C.

# French Quadrille No. 2

Edited by  
Robert A. Hudson

Quartet for Flute and Strings  
from The Social Orchestra

Music by  
Bosissio

Violin 1

Flute

Violin 2

Bass

This block contains the first six measures of the musical score for Violin 1, Flute, Violin 2, and Bass. The key signature is one flat (B-flat) and the time signature is 2/4. Violin 1 and Flute play a melodic line with eighth and sixteenth notes, including accents. Violin 2 plays a rhythmic accompaniment of eighth notes. The Bass line consists of a simple eighth-note pattern.

This block contains measures 7 through 12 of the musical score. Measures 7 and 8 are marked with a '7' at the beginning. Violin 1 and Flute continue their melodic lines, with Violin 1 featuring triplets and accents. Violin 2 maintains its eighth-note accompaniment. The Bass line continues with eighth notes, including some rests.

# French Quadrille No. 2

## Violin 1

Edited by  
Robert A. Hudson

Quartet for Flute and Strings  
from The Social Orchestra

Music by  
Bosissio

Violin 1 musical score for French Quadrille No. 2, measures 1-24. The score is written in treble clef, key of B-flat major (two flats), and 2/4 time. It consists of four staves of music. The first staff contains measures 1-6. The second staff contains measures 7-13, with measure numbers 7, 10, and 13 indicated at the beginning of their respective measures. The third staff contains measures 14-20, with measure numbers 14, 17, 19, and 20 indicated at the beginning of their respective measures. The fourth staff contains measures 21-24, with measure number 21 indicated at the beginning of the first measure. The music features various rhythmic patterns, including eighth and sixteenth notes, and rests. There are also dynamic markings such as accents (>) and slurs. The score ends with a double bar line at the end of measure 24.

# French Quadrille No. 2

## Flute

Edited by  
Robert A. Hudson

Quartet for Flute and Strings  
from The Social Orchestra

Music by  
Bosissio

# Cello

Music by  
Bosissio

# French Quadrille No. 2

## Violin 2

Edited by  
Robert A. Hudson

Quartet for Flute and Strings  
from The Social Orchestra

Music by  
Bosissio

# French Quadrille No. 2

## Viola

Edited by  
Robert A. Hudson

Quartet for Flute and Strings  
from The Social Orchestra

Music by  
Bosissio

9

17

# Piano

## French Quadrille No. 2

Edited by  
Robert A. Hudson

Quartet for Flute and Strings  
from The Social Orchestra

Music by  
Bosissio

7

14

21

C7 F C7 F C7 F

C7 F F F F Edim C7

C7 C7 F F F F(omit 5) Edim

C7 C7 C7 F

# French Quadrille No. 3

Edited by  
Robert A. Hudson

Quartet for Flute and Strings  
from The Social Orchestra

Music by  
Bosissio

Violin 1

Flute

Violin 2

Bass

Violin 1

Flute

Violin 2

Bass

7

7

7

7

13

19

25

# Violin 1

## French Quadrille No. 3

Edited by  
Robert A. Hudson

Quartet for Flute and Strings  
from The Social Orchestra

Music by  
Bosissio

Violin 1 score for French Quadrille No. 3. The score is written in treble clef with a key signature of two sharps (F# and C#) and a 3/8 time signature. The music consists of five staves of notation. The first staff begins with a treble clef, a key signature of two sharps, and a 3/8 time signature. The melody starts with a quarter rest, followed by a series of eighth and quarter notes. The second staff begins with a measure rest, followed by a series of eighth and quarter notes. The third staff begins with a measure rest, followed by a series of eighth and quarter notes. The fourth staff begins with a measure rest, followed by a series of eighth and quarter notes. The fifth staff begins with a measure rest, followed by a series of eighth and quarter notes. The score concludes with a double bar line.

# Flute

## French Quadrille No. 3

Edited by  
Robert A. Hudson

Quartet for Flute and Strings  
from The Social Orchestra

Music by  
Bosissio

7

13

20

26

# Cello

## French Quadrille No. 3

Edited by  
Robert A. Hudson

Quartet for Flute and Strings  
from The Social Orchestra

Music by  
Bosissio

9

16

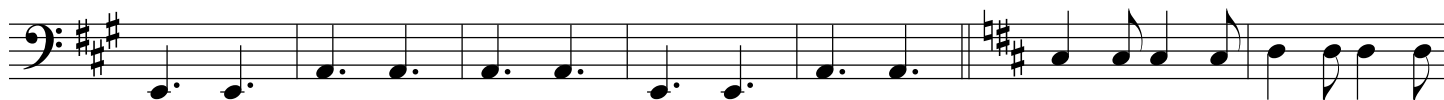

23

# Violin 2

## French Quadrille No. 3

Edited by  
Robert A. Hudson

Quartet for Flute and Strings  
from The Social Orchestra

Music by  
Bosissio

# Viola

## French Quadrille No. 3

Edited by  
Robert A. Hudson

Quartet for Flute and Strings  
from The Social Orchestra

Music by  
Bosissio

7

13

19

25

# Piano

## French Quadrille No. 3

Edited by  
Robert A. Hudson

Quartet for Flute and Strings  
from The Social Orchestra

Music by  
Bosissio

# French Quadrille No. 4

Edited by  
Robert A. Hudson

Quartet for Flute and Strings  
from The Social Orchestra

Music by  
Tolbeuque

Violin 1

Flute

Violin 2

Bass

Violin 1

Flute

Violin 2

Bass

Violin 1

Flute

Violin 2

Bass

# Violin 1 French Quadrille No. 4

Edited by  
Robert A. Hudson

Quartet for Flute and Strings  
from The Social Orchestra

Music by  
Tolbeuque

# Flute

## French Quadrille No. 4

Edited by  
Robert A. Hudson

Quartet for Flute and Strings  
from The Social Orchestra

Music by  
Tolbeuque

7

14

22

# Cello

## French Quadrille No. 4

Edited by  
Robert A. Hudson

Quartet for Flute and Strings  
from The Social Orchestra

Music by  
Tolbeuque

9

18

# Violin 2

## French Quadrille No. 4

Edited by  
Robert A. Hudson

Quartet for Flute and Strings  
from The Social Orchestra

Music by  
Tolbeuque

# Viola

## French Quadrille No. 4

Edited by  
Robert A. Hudson

Quartet for Flute and Strings  
from The Social Orchestra

Music by  
Tolbeuque

9

18

# French Quadrille No. 4

Edited by  
Robert A. Hudson

Quartet for Flute and Strings  
from The Social Orchestra

Music by  
Tolbeuque

Piano Cello

D D D D Em D

7

A7 D F#7 Bm F#7 Bm G

14

Gdim7 F#7 Bm A7 D A7 D

21

Em D A7 D

# French Quadrille No. 5

Edited by  
Robert A. Hudson

Quartet for Flute and Strings  
from The Social Orchestra

anonymous

Violin 1

Flute

Violin 2

Bass

Violin 1

Flute

Violin 2

Bass

6

6

6

6

6

6

12

12

12

D. C.

# Violin 1

## French Quadrille No. 5

Edited by  
Robert A. Hudson

Quartet for Flute and Strings  
from The Social Orchestra

anonymous

# Flute

## French Quadrille No. 5

Edited by  
Robert A. Hudson

Quartet for Flute and Strings  
from The Social Orchestra

anonymous

# Cello

## French Quadrille No. 5

Edited by  
Robert A. Hudson

Quartet for Flute and Strings  
from The Social Orchestra

anonymous

11

D.C.

# Violin 2

## French Quadrille No. 5

Edited by  
Robert A. Hudson

Quartet for Flute and Strings  
from The Social Orchestra

anonymous

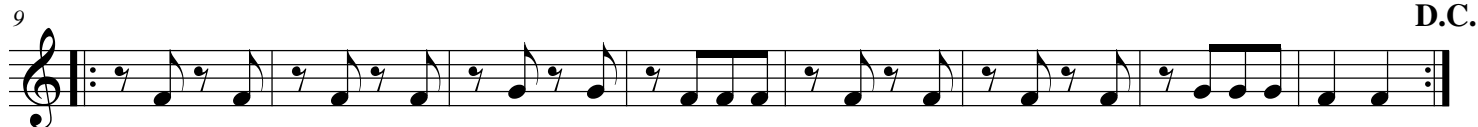

# Viola

## French Quadrille No. 5

Edited by  
Robert A. Hudson

Quartet for Flute and Strings  
from The Social Orchestra

anonymous

9

D.C.

Piano

# French Quadrille No. 5

Edited by  
Robert A. Hudson

Quartet for Flute and Strings  
from The Social Orchestra

anonymous

G C G Dm7 Dm7 G(omit 5) G Dm7 G

9 Dm Dm A7 Dm Dm Dm A7 Dm **D.C.**

# La Sérénade

Edited by  
Robert A. Hudson

Quartet for Flute and Strings  
from The Social Orchestra

Music by  
Franz Schubert

[illegible]

30

30

30

*p*

[illegible]

# Violin 1

## La Sérénade

Edited by  
Robert A. Hudson

Quartet for Flute and Strings  
from The Social Orchestra

Music by  
Franz Schubert

**Andante**

Violin 1 score for La Sérénade, measures 1-42. The score is written in treble clef, key of B-flat major (two flats), and 3/4 time. The tempo is marked **Andante**. The dynamics range from *p* (piano) to *ff* (fortissimo) and *pp* (pianissimo). The score includes various musical notations such as triplets, slurs, and rests.

# Flute

## La Sérénade

Edited by  
Robert A. Hudson

Quartet for Flute and Strings  
from The Social Orchestra

Music by  
Franz Schubert

**Andante**

8 *p* 3

16 2 3

24 3 *p*

30 *ff* *p*

37 3 *pp*

# Cello

## La Sérénade

Edited by  
Robert A. Hudson

Quartet for Flute and Strings  
from The Social Orchestra

Music by  
Franz Schubert

**Andante**

*p*

7

13

19

25

*ff*

31

*p*

38

*pp*

# Violin 2

## La Sérénade

Edited by  
Robert A. Hudson

Quartet for Flute and Strings  
from The Social Orchestra

Music by  
Franz Schubert

**Andante**

*p*

7

13

19

25

*ff*

31

*p*

39

*pp*

# Viola

## La Sérénade

Edited by  
Robert A. Hudson

Quartet for Flute and Strings  
from The Social Orchestra

Music by  
Franz Schubert

*Andante*

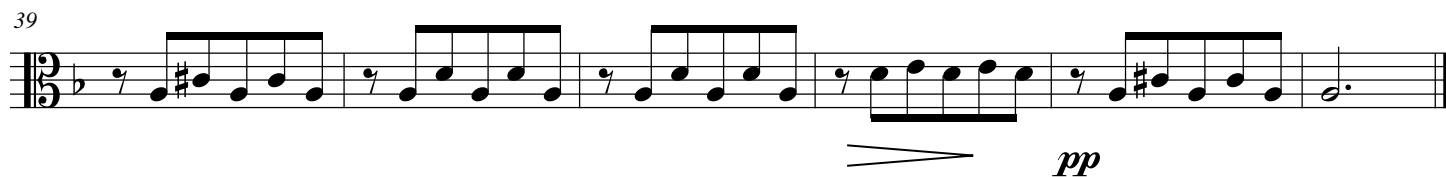
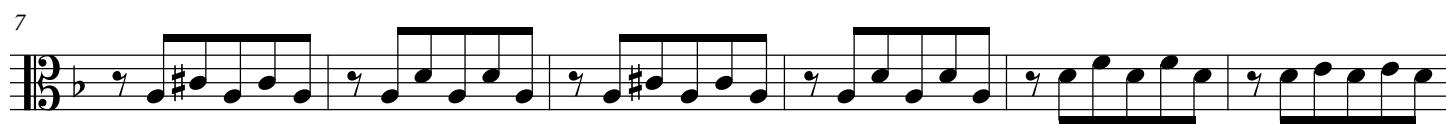
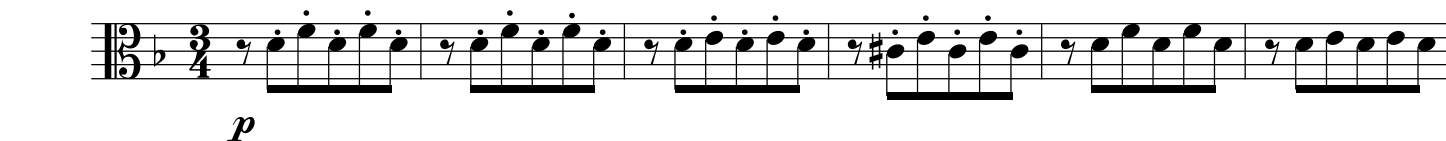

# Piano

# La Sérénade

Edited by  
Robert A. Hudson

Quartet for Flute and Strings  
from The Social Orchestra

Music by  
Franz Schubert

*Andante*

*p*

7

13

19

25

ff

ff

31

p

p

38

pp

pp

# Happy Land

Edited by  
Robert A. Hudson

Quartet for Flute and Strings  
from The Social Orchestra

Music by  
Edward Francis Rimbault

**Moderato**

Violin 1

Flute

Violin 2

Bass

12

Ad Lib

17

a tempo

23

29

# Violin 1

# Happy Land

Edited by  
Robert A. Hudson

Quartet for Flute and Strings  
from The Social Orchestra

Music by  
Edward Francis Rimbault

**Moderato**

# Flute

# Happy Land

Edited by  
Robert A. Hudson

Quartet for Flute and Strings  
from The Social Orchestra

Music by  
Edward Francis Rimbault

**Moderato**

# Cello

# Happy Land

Edited by  
Robert A. Hudson

Quartet for Flute and Strings  
from The Social Orchestra

Music by  
Edward Francis Rimbault

**Moderato**

7

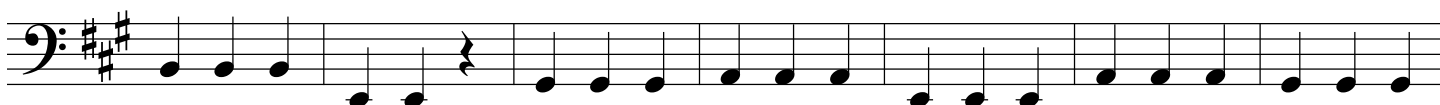

14

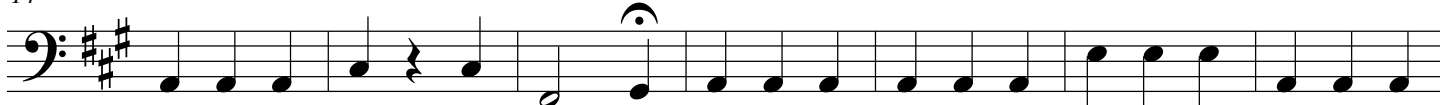

*a tempo*

21

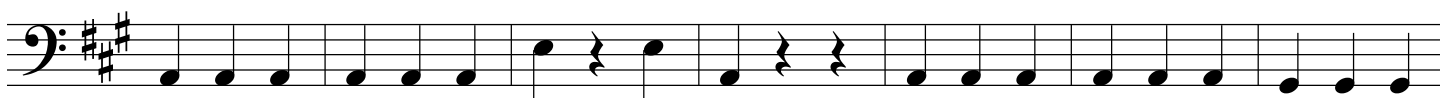

28

## Violin 2

# Happy Land

Edited by  
Robert A. Hudson

Quartet for Flute and Strings  
from The Social Orchestra

Music by  
Edward Francis Rimbault

**Moderato**

8

14

*a tempo*

21

29

# Viola

# Happy Land

Edited by  
Robert A. Hudson

Quartet for Flute and Strings  
from The Social Orchestra

Music by  
Edward Francis Rimbault

**Moderato**

8

14

*a tempo*

22

30

# Piano

# Happy Land

Edited by  
Robert A. Hudson

Quartet for Flute and Strings  
from The Social Orchestra

Music by  
Edward Francis Rimbault

**Moderato** A E7 A (omit 5) A A E B7

8 E E7 A E7 A E7

14 A A C#7 F#m E7 A A E7 A (omit 5)

21 A A E7 A A A E7

28 A A A E7 A (omit 5)