

Clarinete I (sib)

ANDA, JALEO

Federico García Lorca

Orquestación : Jorge Sequeiros Blanco

Allegretto ♩ = 75-80*

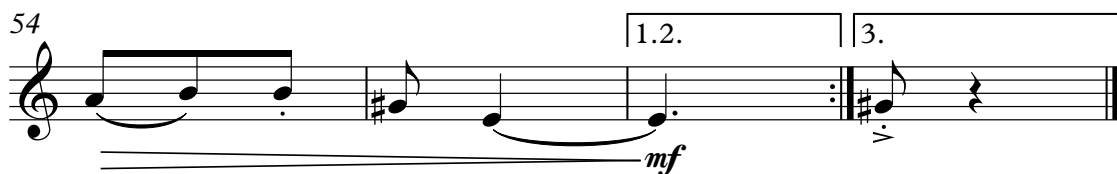
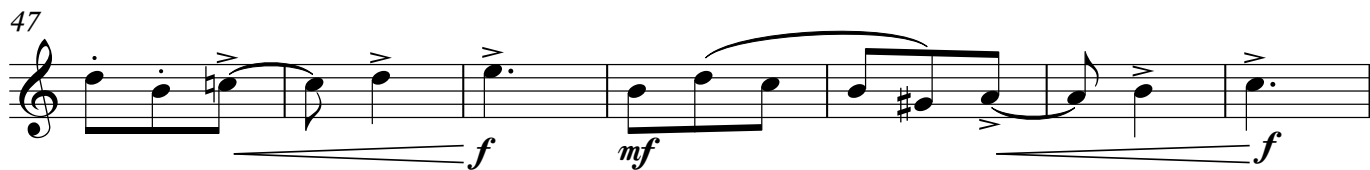
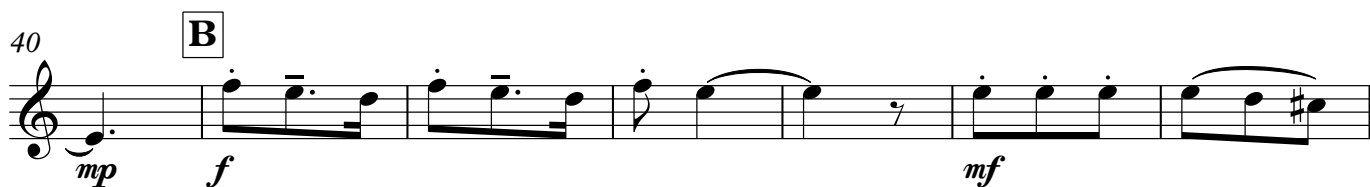
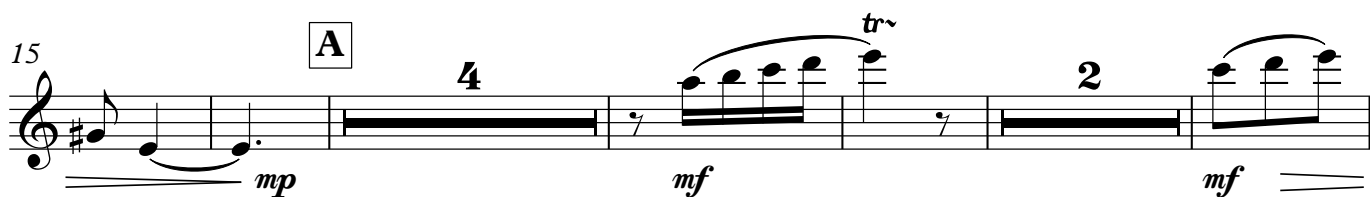
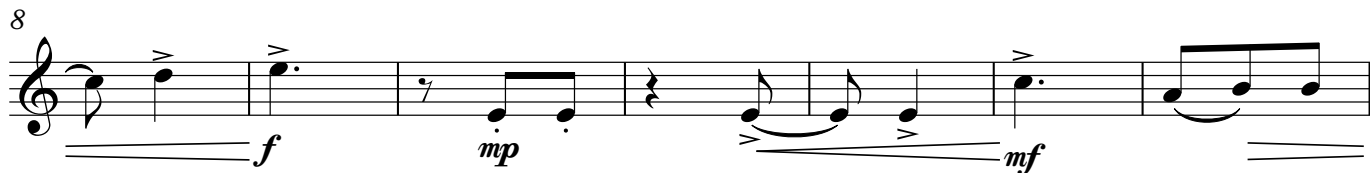
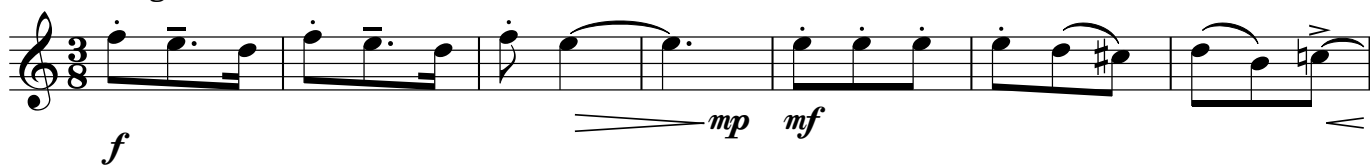

Clarinete II (sib)

ANDA, JALEO

Federico García Lorca

Orquestación : Jorge Sequeiros Blanco

Allegretto ♩ = 75-80*

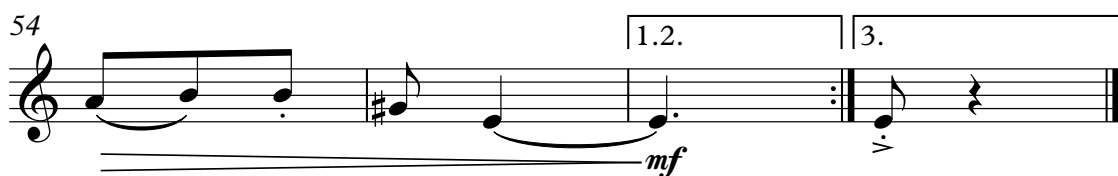
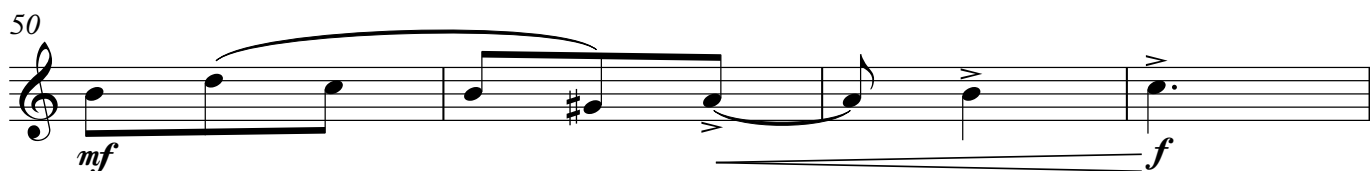
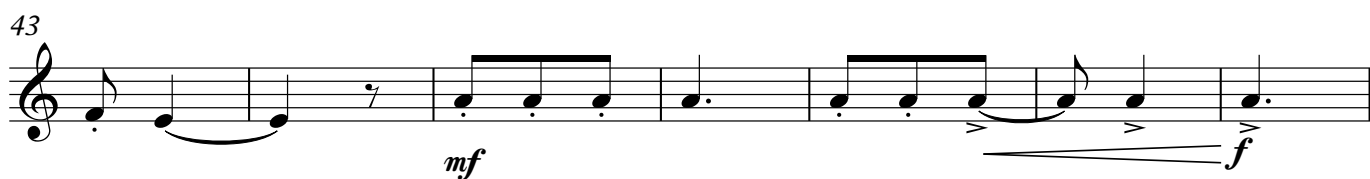
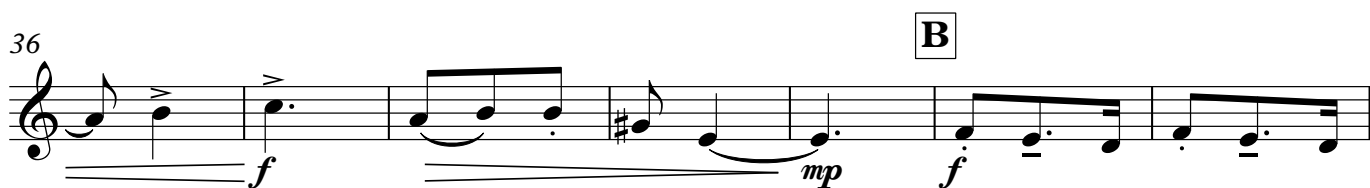
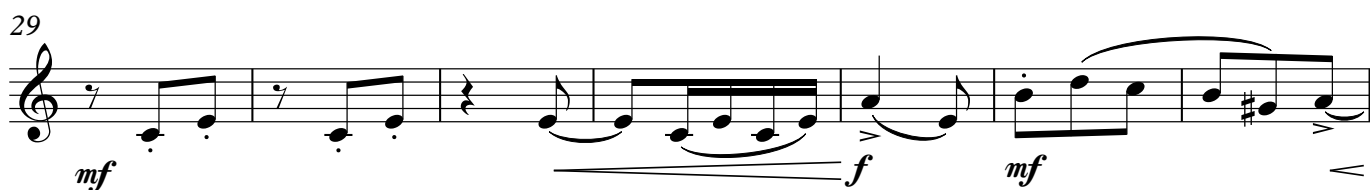
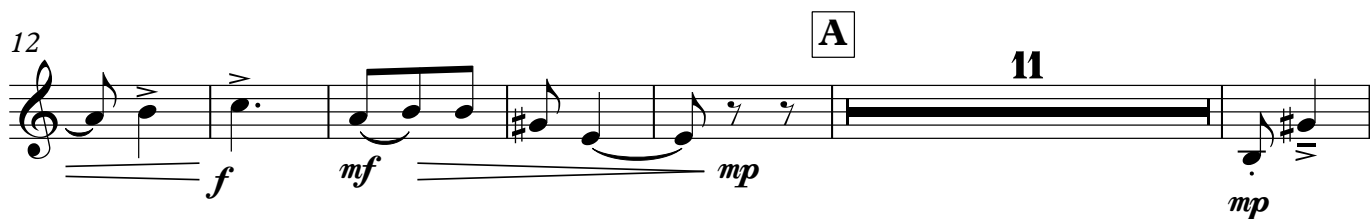
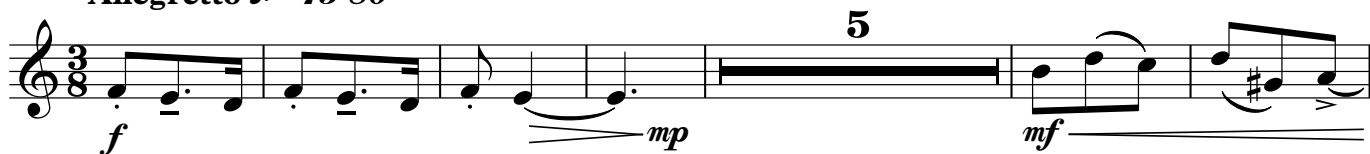

Piano

ANDA, JALEO

Federico García Lorca
Orquestación : Jorge Sequeiros Blanco

Allegretto ♩ = 75-80*

2
29

Piano

mf f mf

35

f mp

41 **B**

f

47

52

1.2. 3.

Soprano

ANDA, JALEO

Federico García Lorca

Orquestación : Jorge Sequeiros Blanco

Allegretto $\text{♩} = 75-80^*$
16

A

mf *f* *mf*

Yo me a-li-vié aun pi - no ver-de por ver si la di-vi -
No sal-gas, pa - lo-ma, al cam-po mi - ra que soy ca - za -
En la ca - lle de los Mu-ros han ma - tado u - na pa -

23

sa - ba por ver si la di - vi - sa - ba. y so - lo
dor, mi - ra que soy ca - za - dor, y si te
lo - ma, han ma - tado u - na pa - lo - ma. Yo cor - ta -

30

di - vi - sé el pol - vo del co - che que la lle - va - ba, del co -
ti - ro te ma - to pa - ra mi se - rá el do - lor, pa - ra
ré con mis ma - nos las flo - res de su co - ro - na, las flo -

37

che que la lle - va - ba. _____
mi se - rá el que - bran - to. _____
res de su co - ro - na. _____

f **B** *An - da, ja - le - o, ja - le - o: _____*

[illegible]

51 

Violín I

ANDA, JALEO

Federico García Lorca

Orquestación : Jorge Sequeiros Blanco

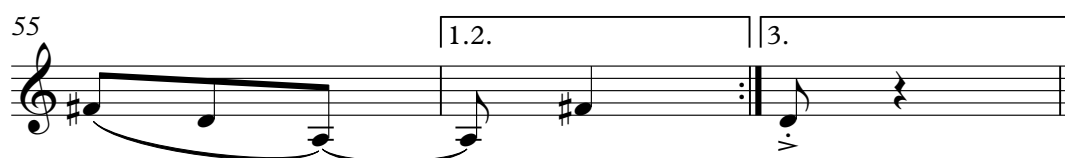
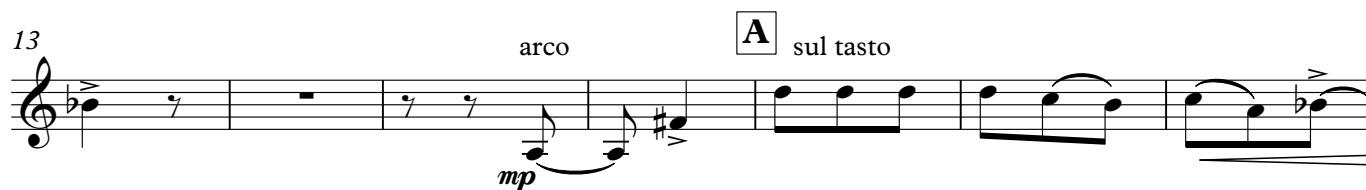
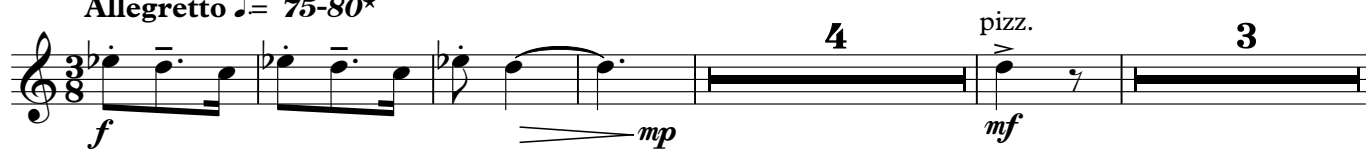
Allegretto $\text{♩} = 75-80^*$ 

Violín II

ANDA, JALEO

Federico García Lorca

Orquestación : Jorge Sequeiros Blanco

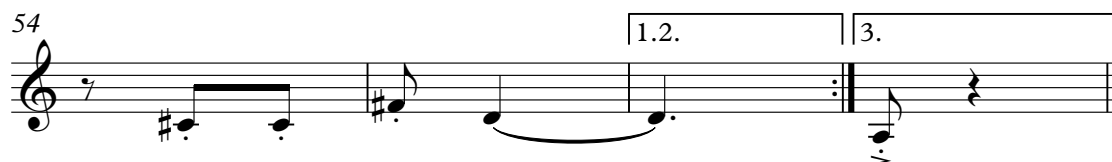
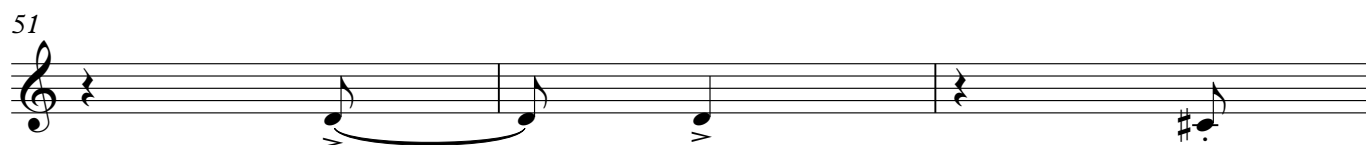
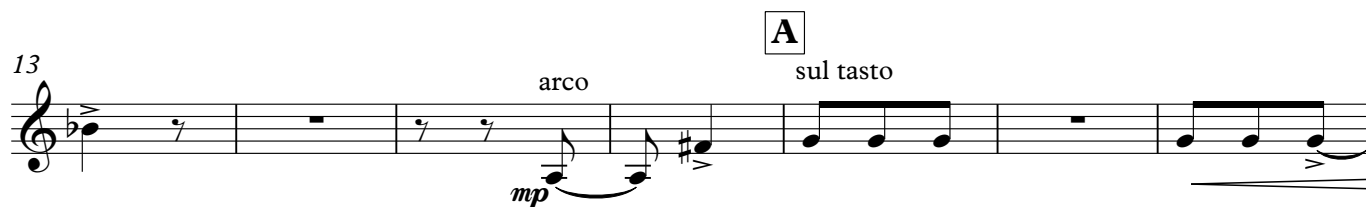
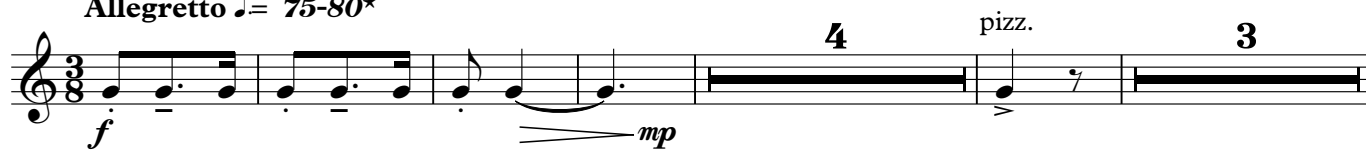
Allegretto $\text{♩} = 75-80^*$ 

Viola

ANDA, JALEO

Federico García Lorca

Orquestación : Jorge Sequeiros Blanco

Allegretto ♩ = 75-80*

9 *mf*

18

25 *mp* arco ord.

32

39 *f* *mf*

46

53 1.2. 3.

f *mp* *mf* *mp* *f* *mf*

pizz. arco sul tasto

2 3

A B

Violonchelo

ANDA, JALEO

Federico García Lorca
Orquestación : Jorge Sequeiros Blanco

Allegretto ♩ = 75-80*

f *mp* *mf* *mp* *mf*

2 pizz.

3 arco sul tasto

A

9

18

25 arco ord.

32

39 **B** *f* *mf*

46

53 1.2. 3.