Violoncello

Sonata da Camera

op. 2 No. 1

Arcangelo Corelli

Preludio (Largo)
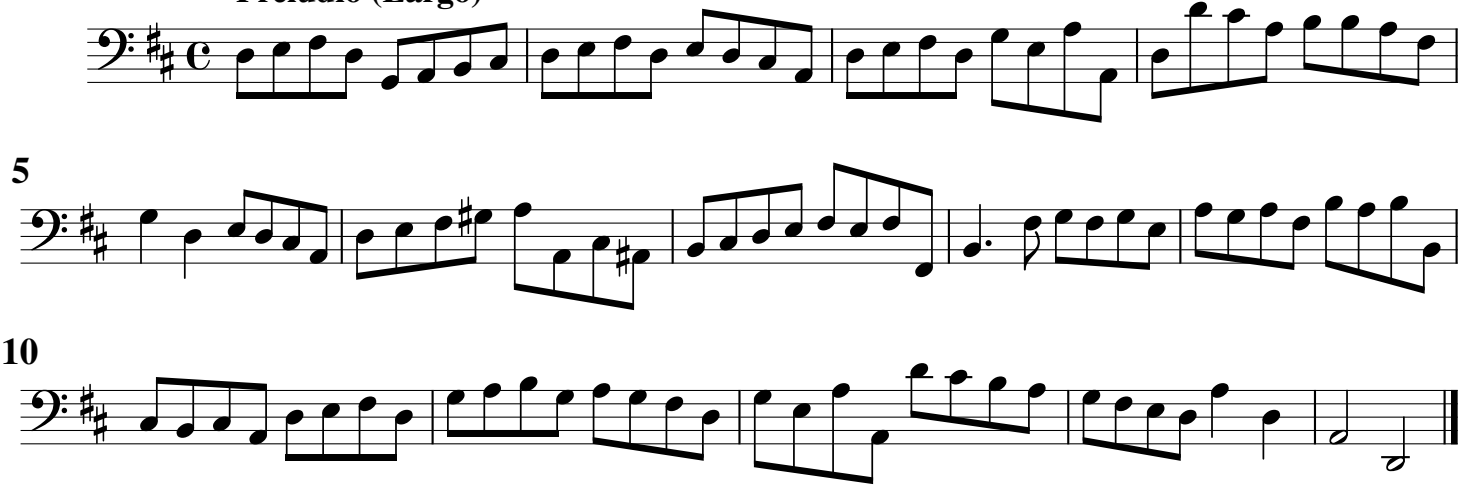
Allemanda Largo
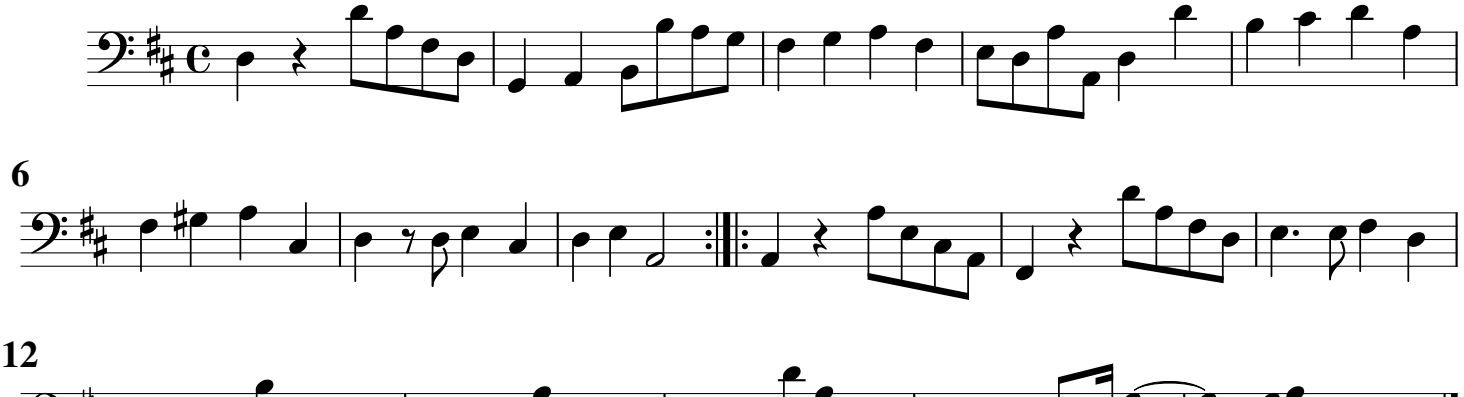
Corrente Allegro
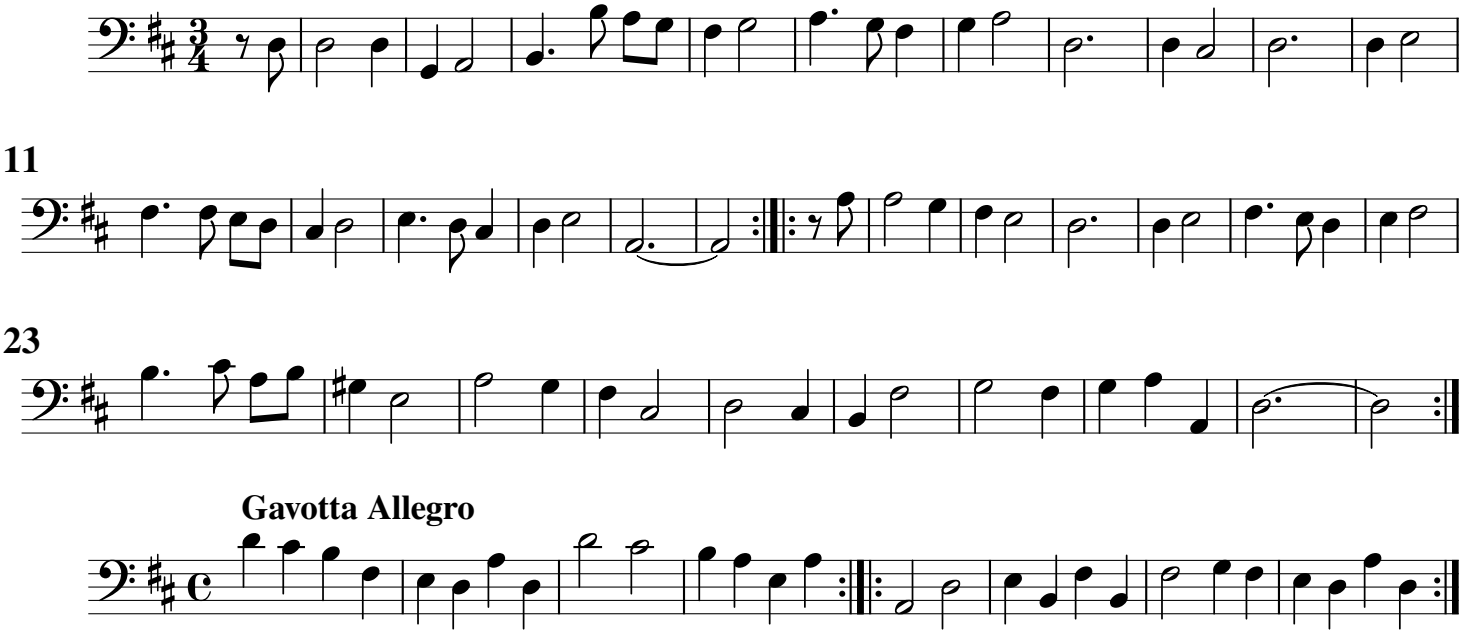
Gavotta Allegro

Violoncello

Sonata da Camera

op. 2 No. 2

Arcangelo Corelli

Allemanda Adagio
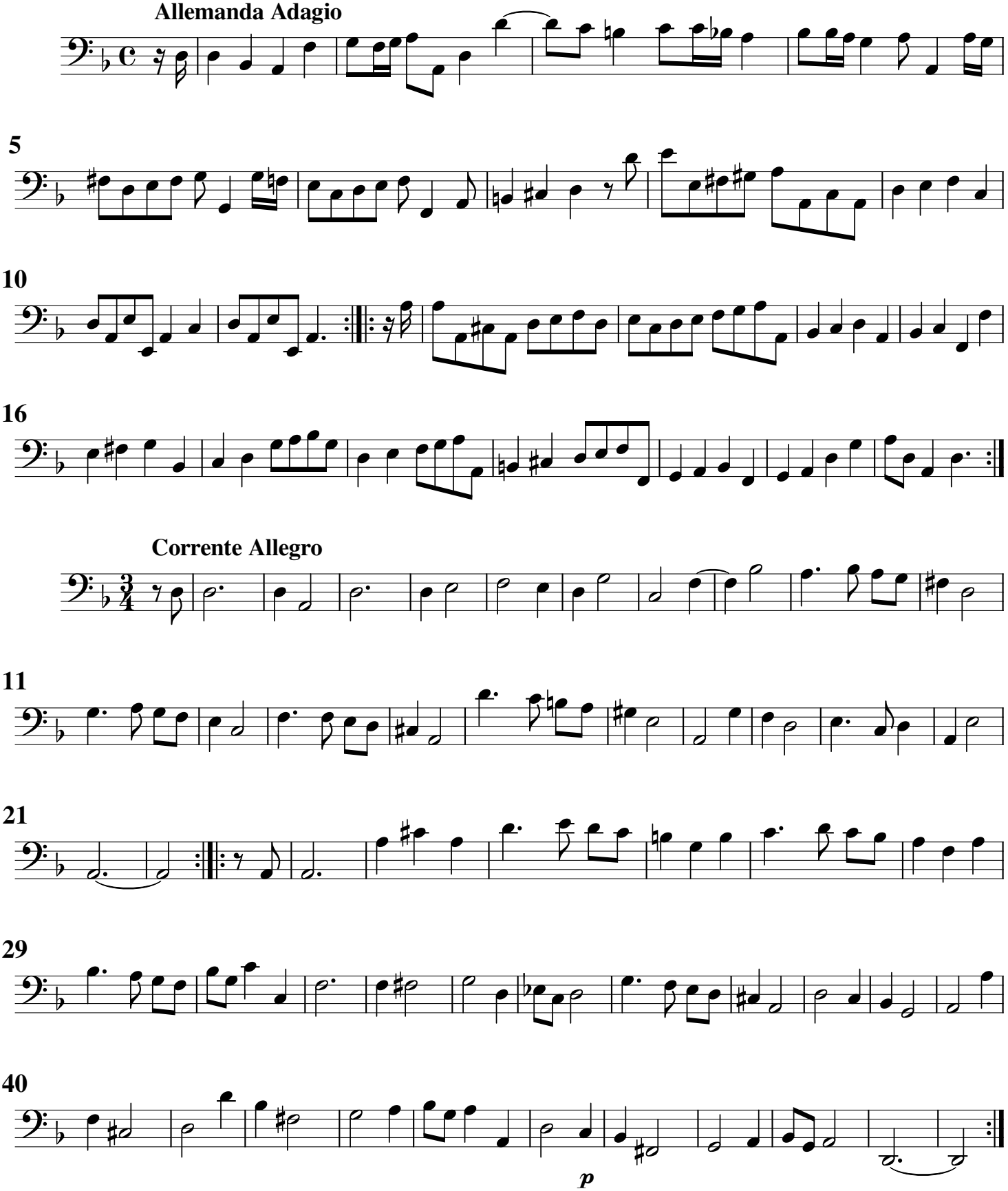
Giga Allegro
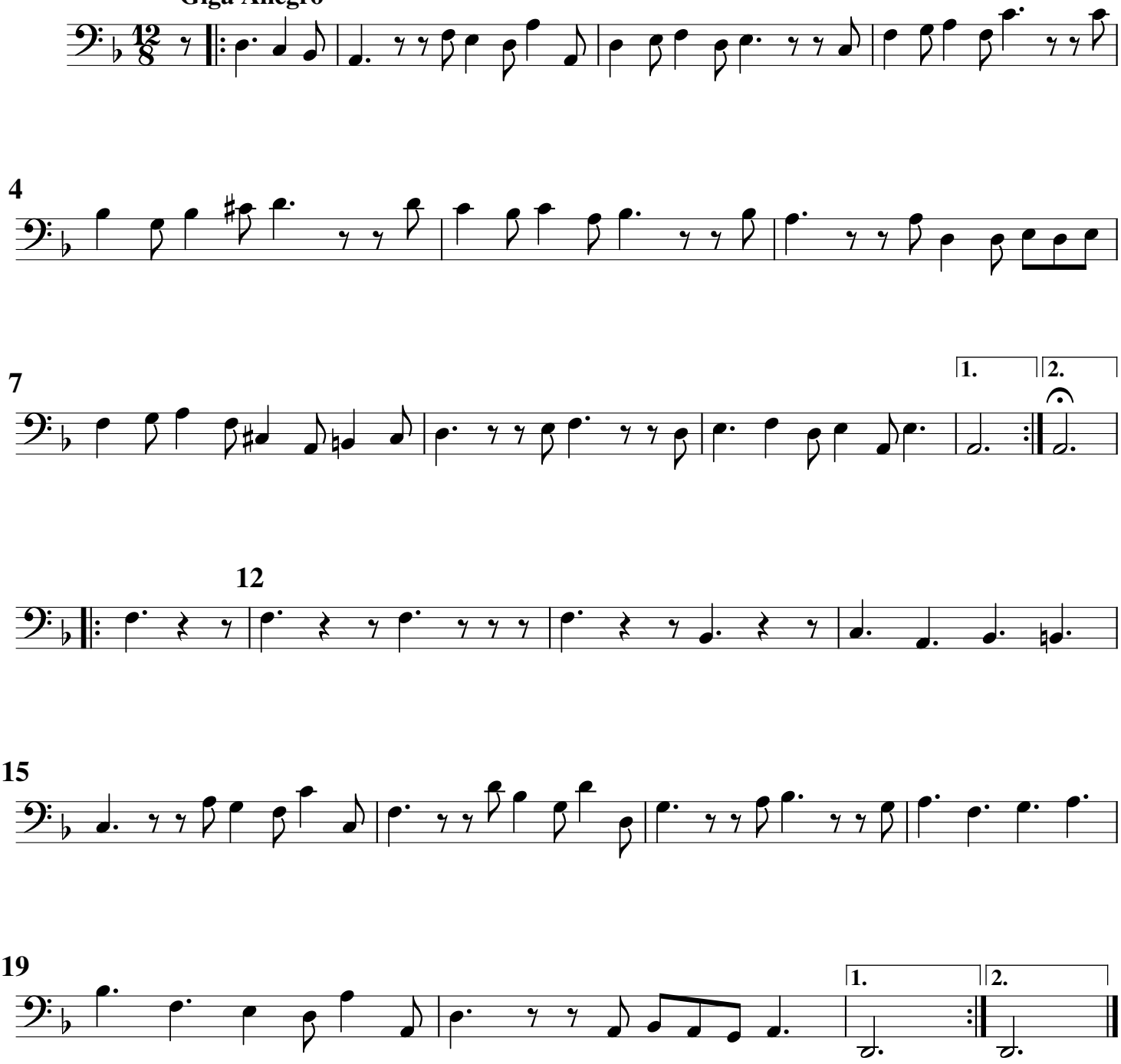
Violoncello

Sonata da Camera

op. 2 No. 3

Arcangelo Corelli

Preludio Largo
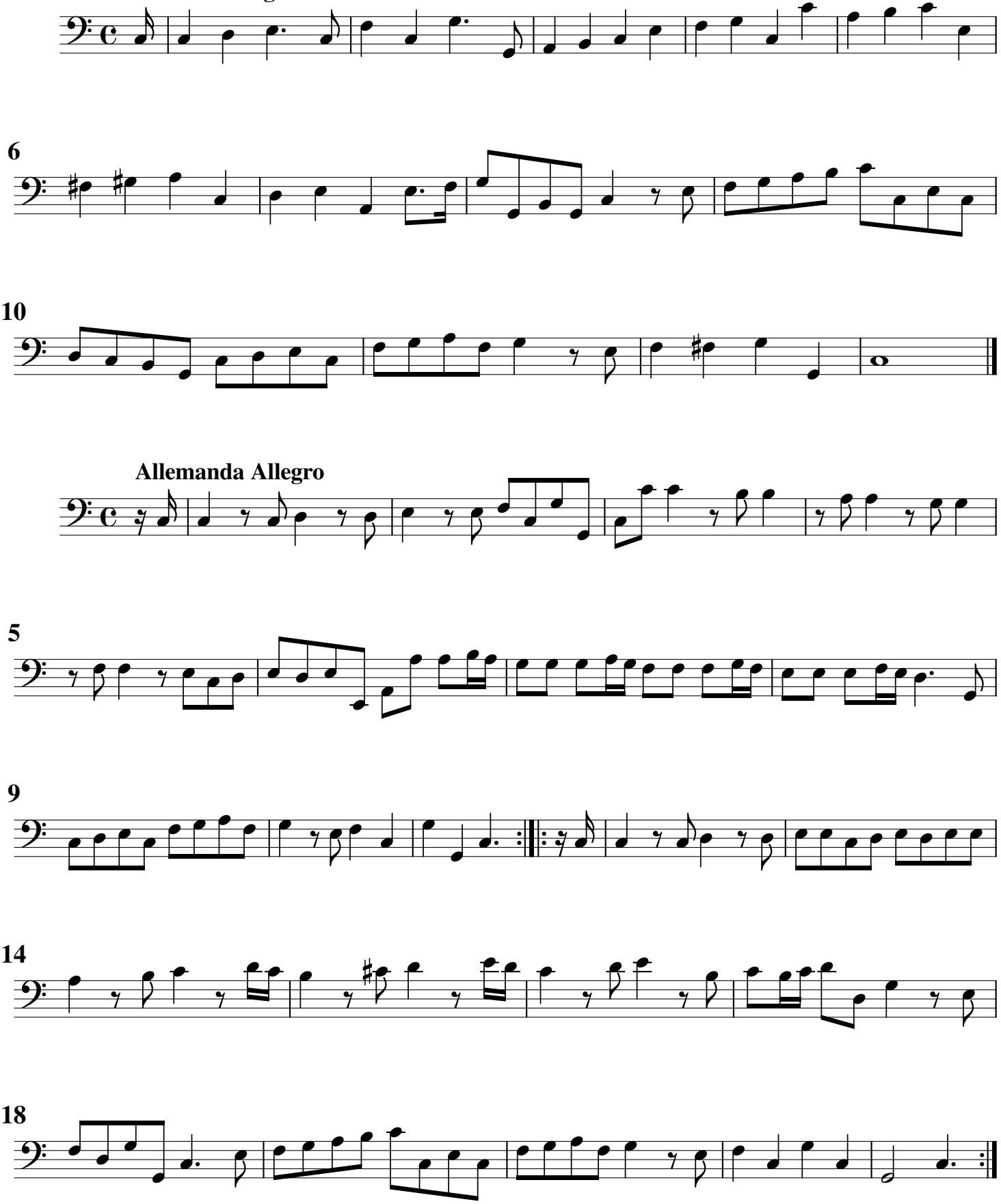
Allemanda Allegro

Adagio
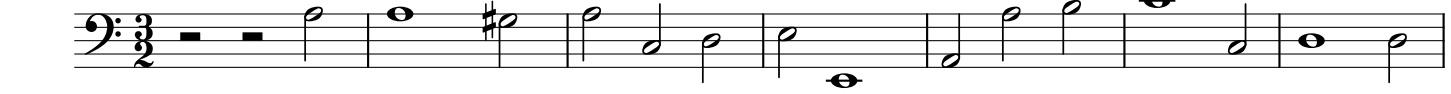
8
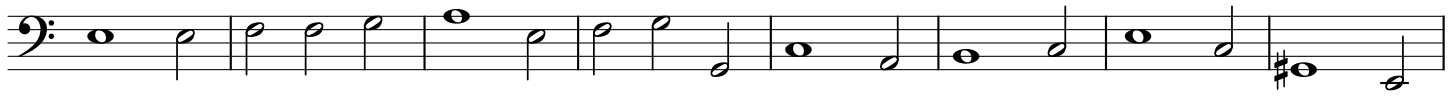
16
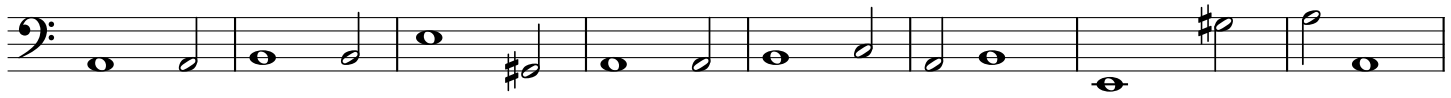
24
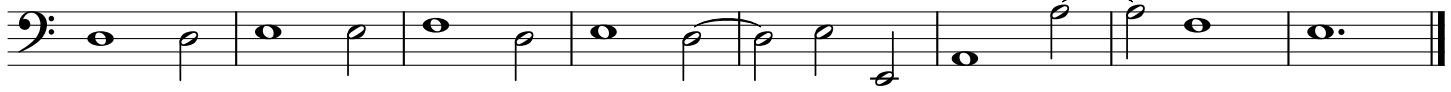
Allemanda Presto
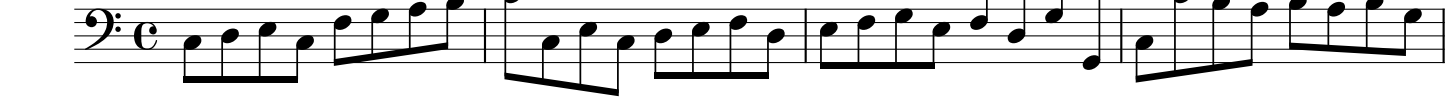
5
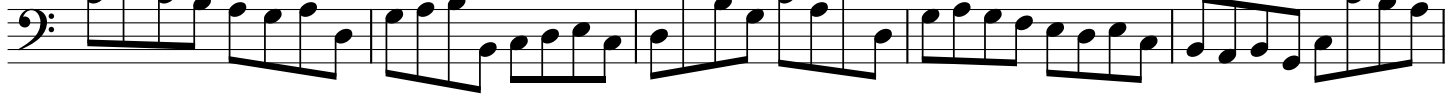
10
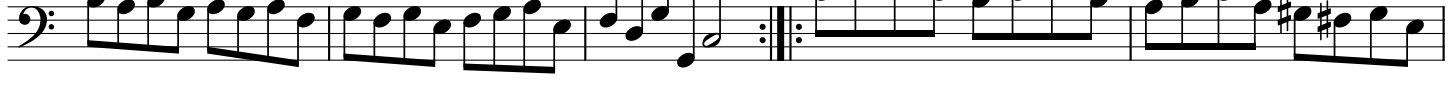
15
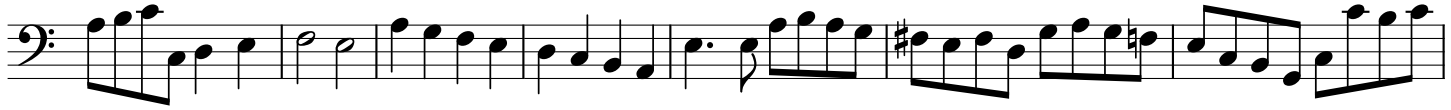
22
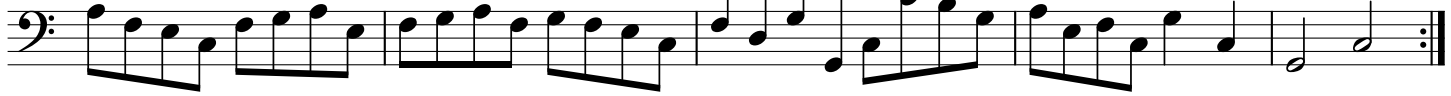
Violoncello

Sonata da Camera

Op. 2 No. 4

Arcangelo Corelli

Preludio Adagio
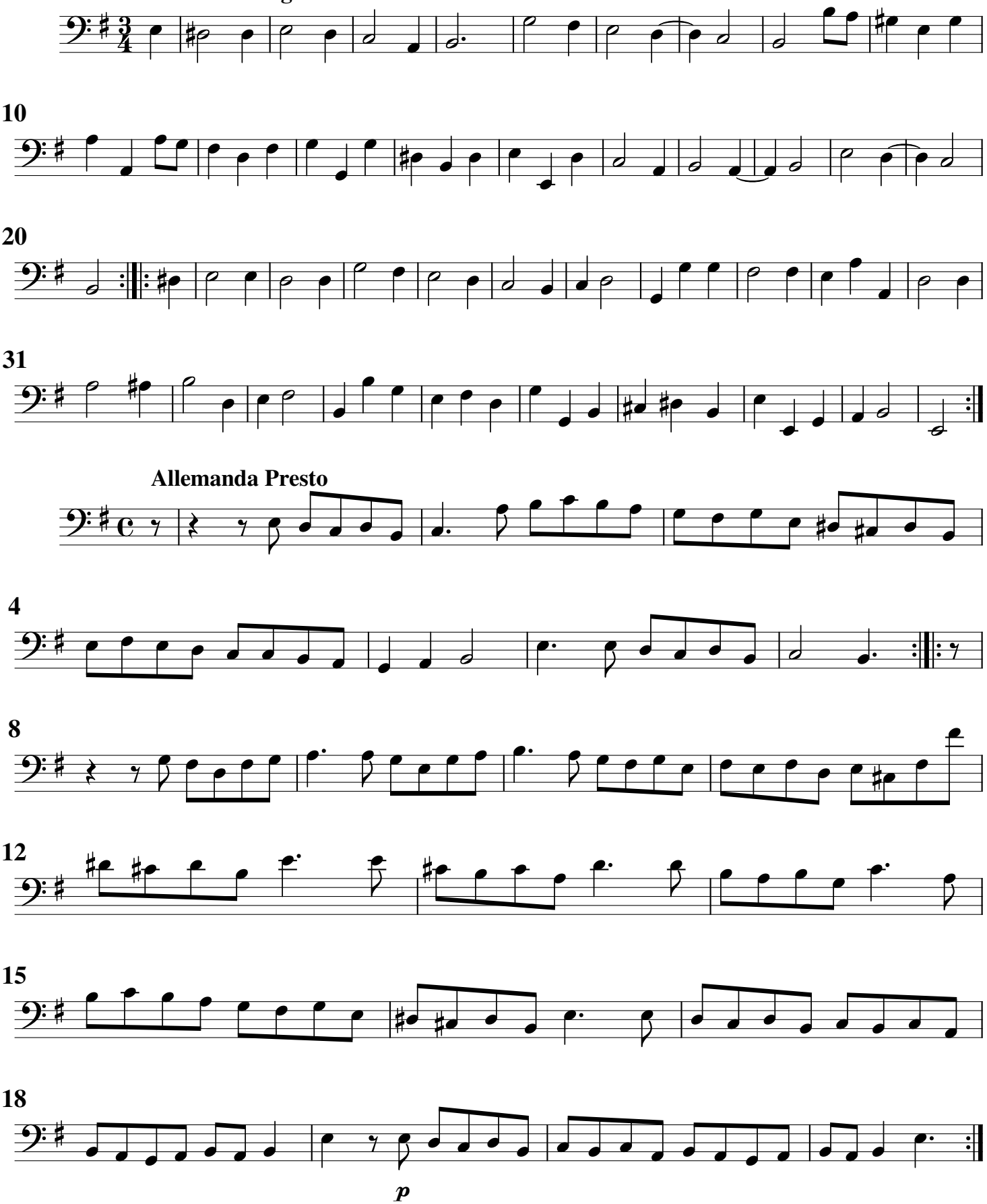
Allemanda Presto
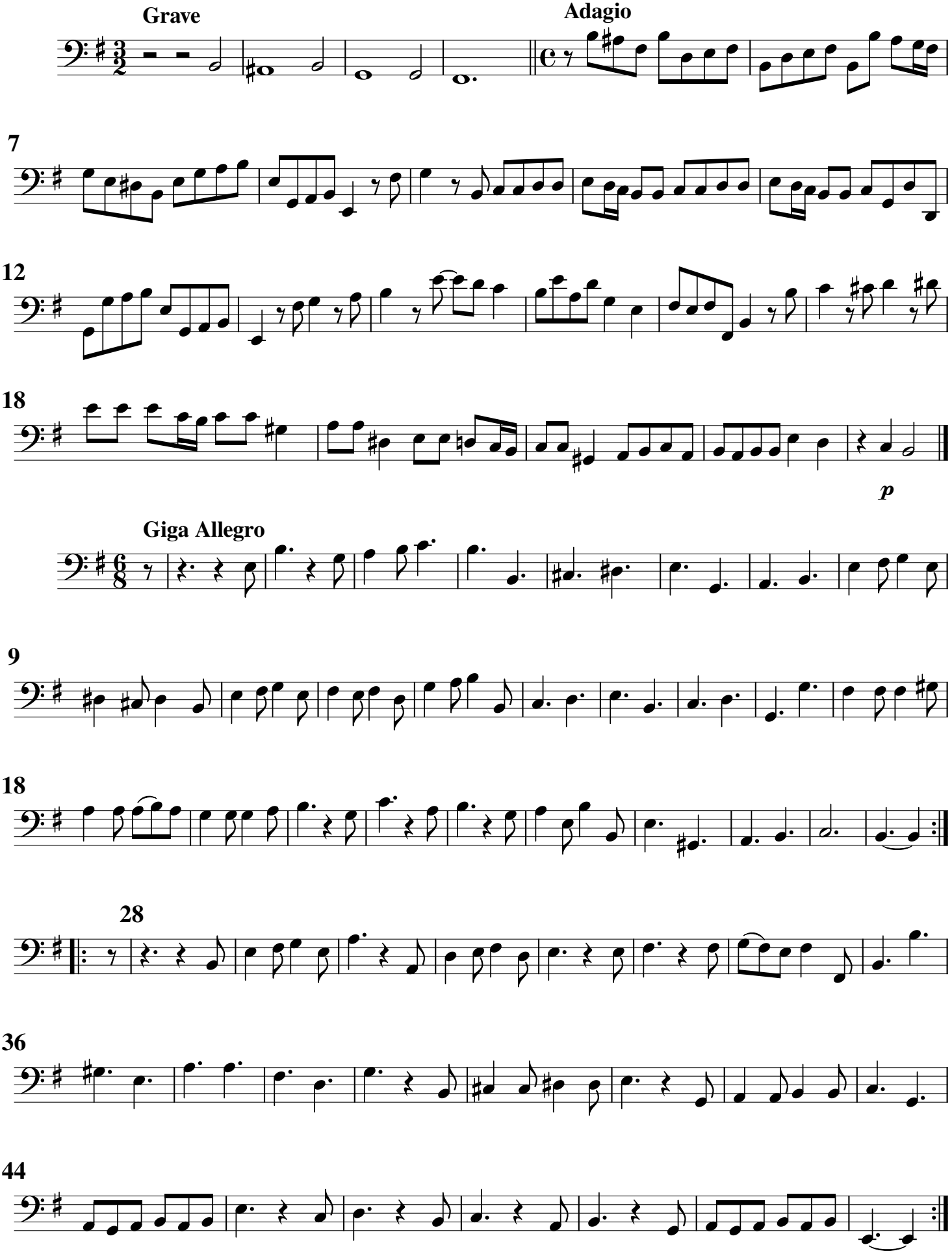
Grave
Adagio
7
12
18
p
Giga Allegro
9
18
28
36
44

Violoncello

Sonata da Camera

op. 2 No. 5

Arcangelo Corelli

Preludio Adagio
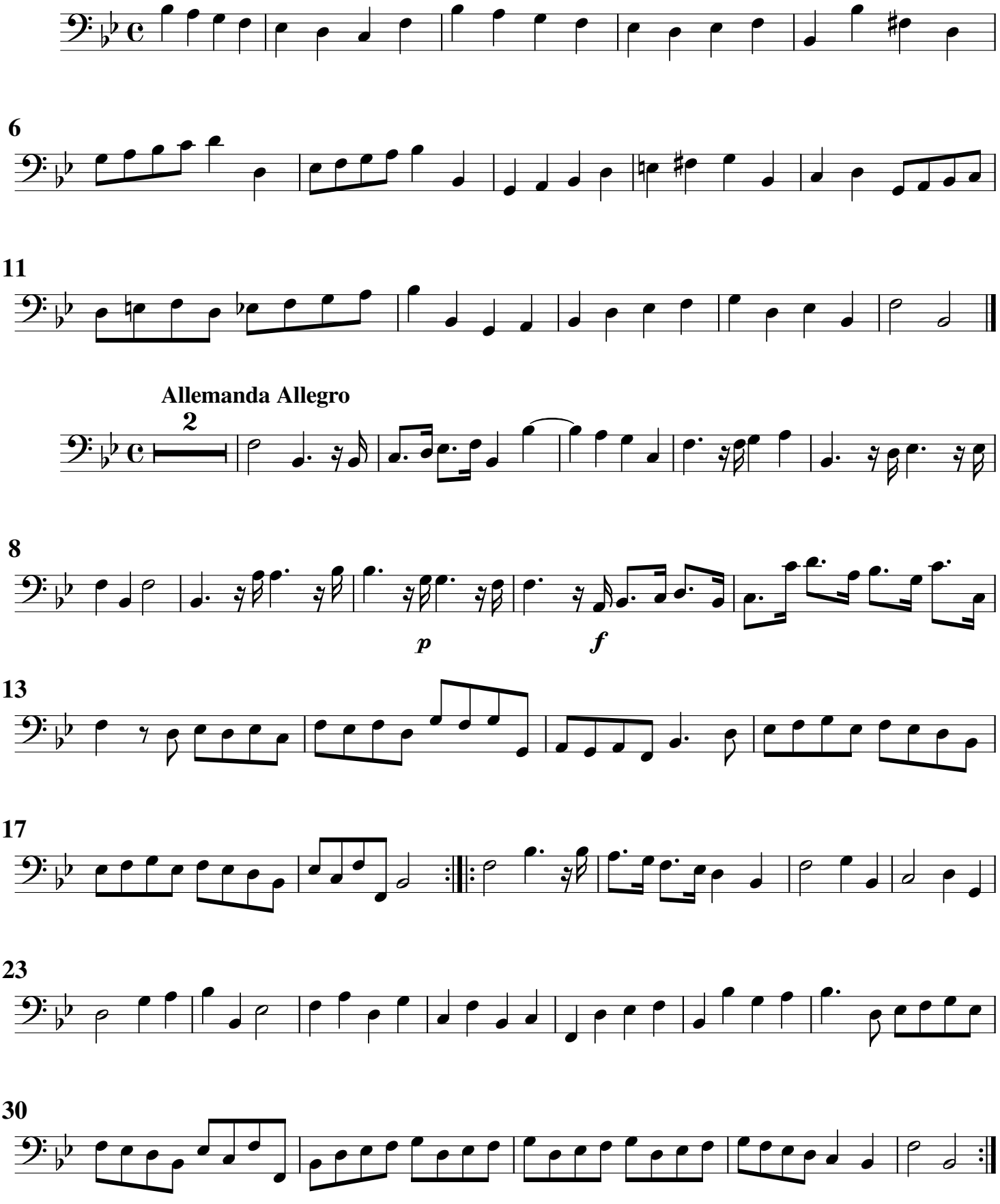
Allemanda Allegro

Sarabanda Adagio
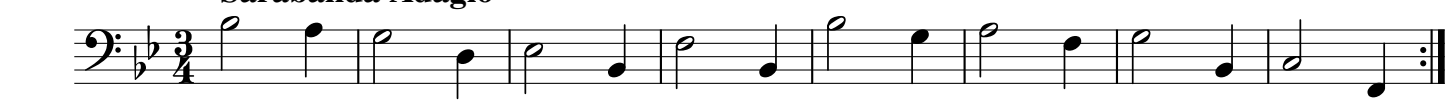
9
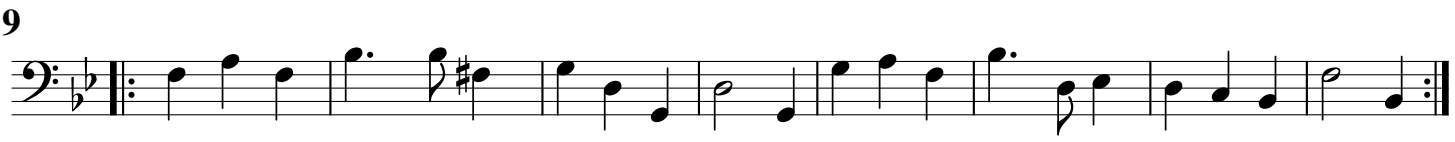
Tempo di Gavotta Allegro
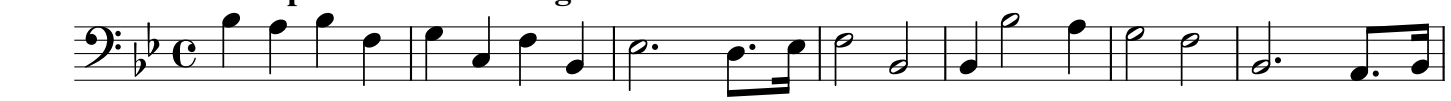
8
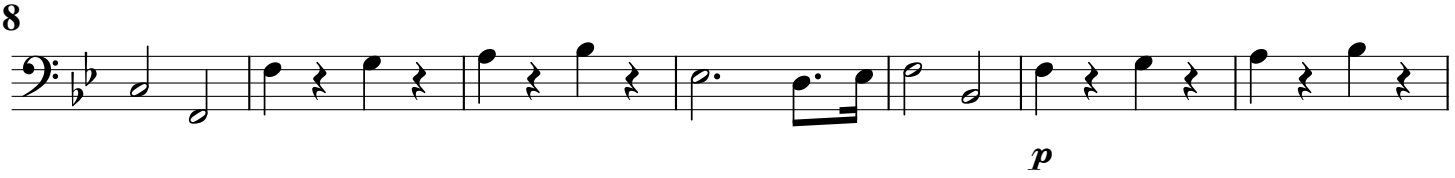
15
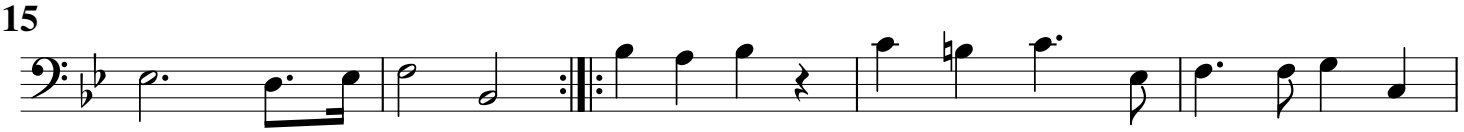
20
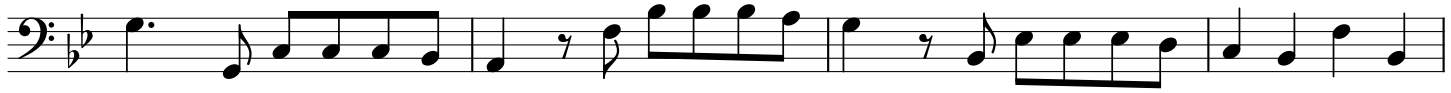
24
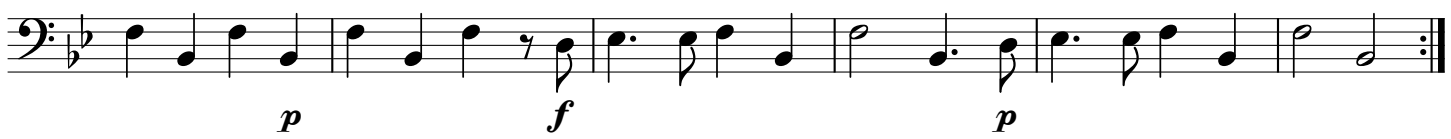
Violoncello

Sonata da Camera

op. 2 No. 6

Arcangelo Corelli

Allemanda Largo
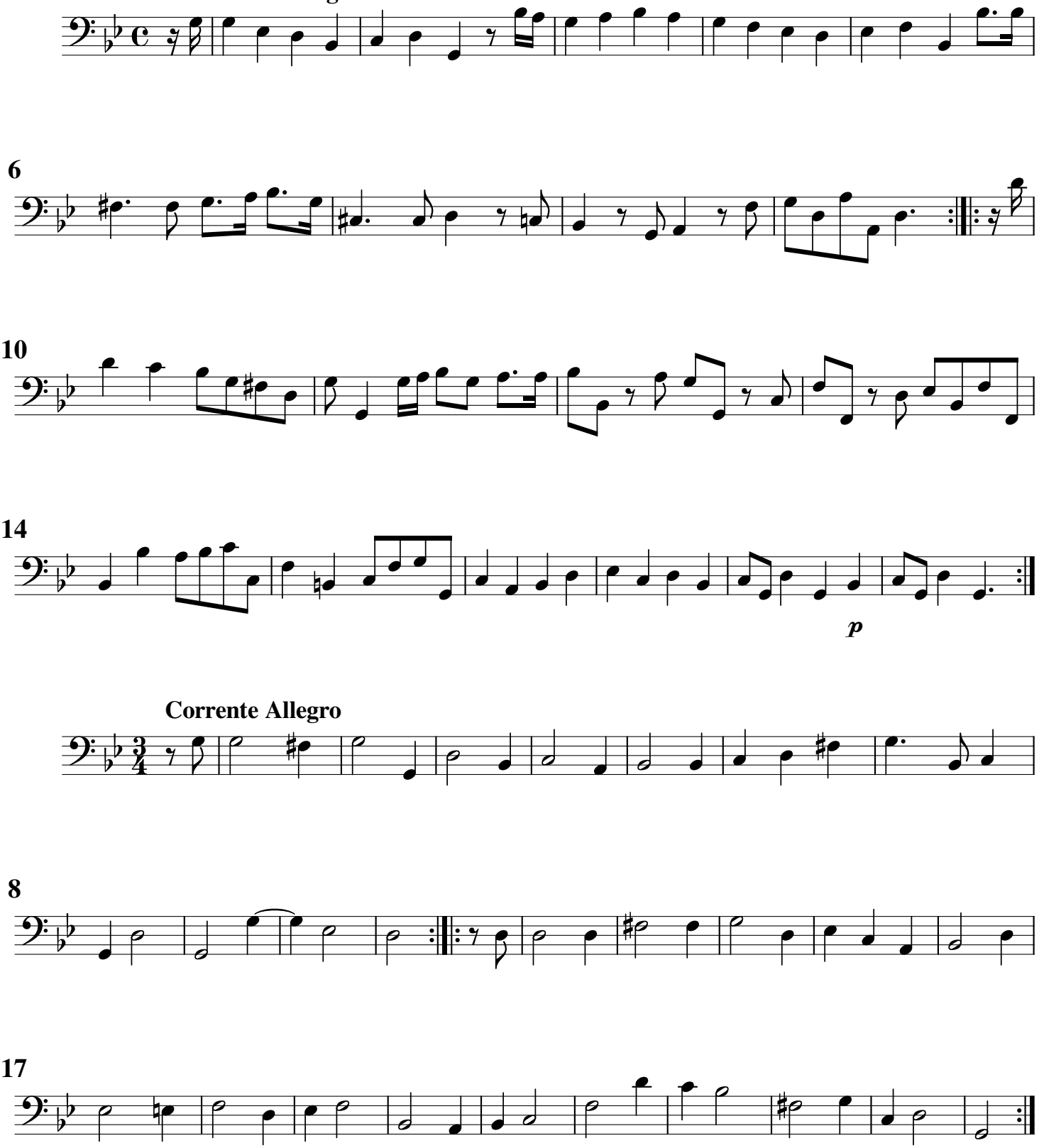
Corrente Allegro

Giga Allegro
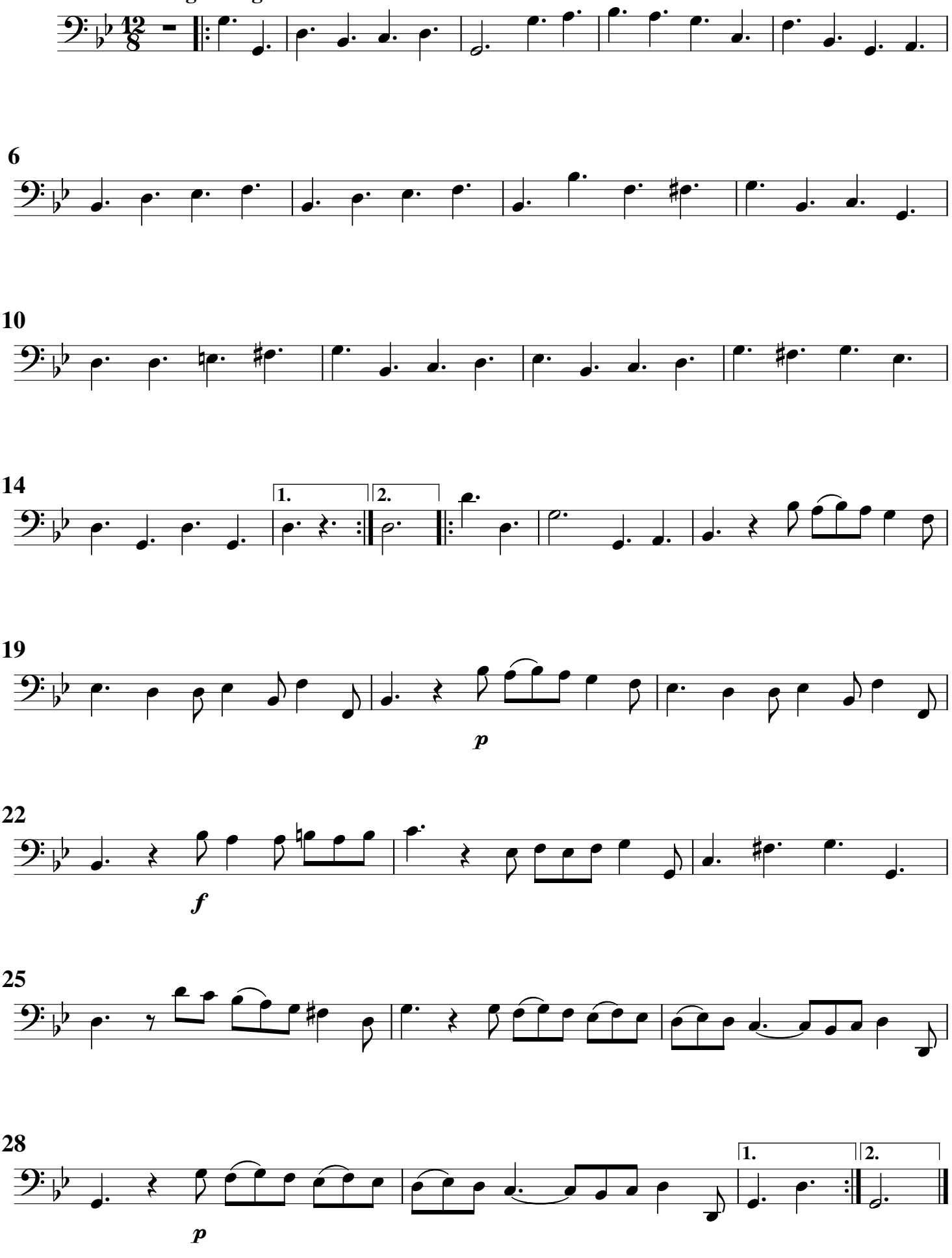
Violoncello

Sonata da Camera

op. 2 No. 7

Arcangelo Corelli

Preludio Adagio
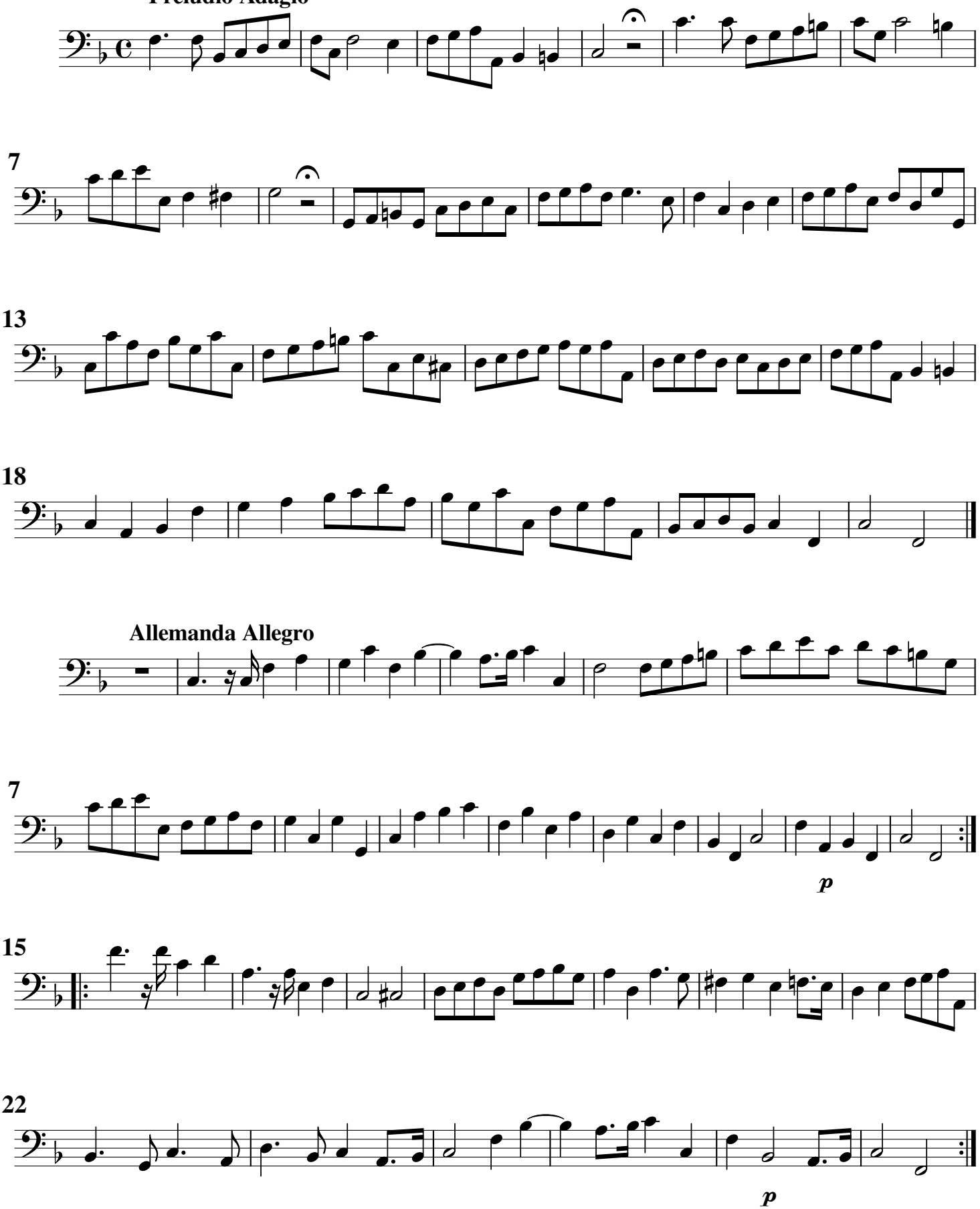
Allemanda Allegro

Corrente Allegro
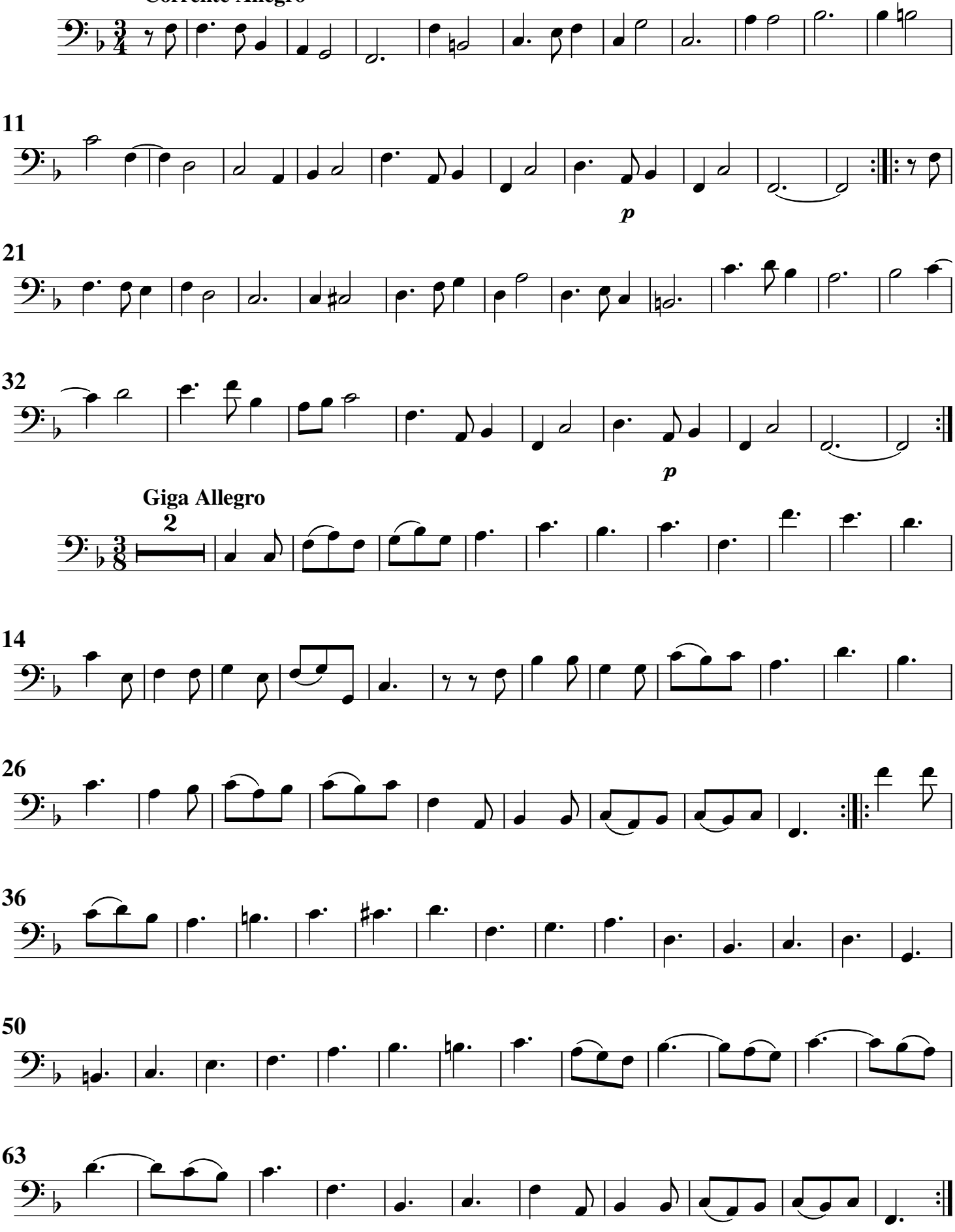
Giga Allegro

Violoncello

Sonata da Camera

op. 2 No. 8

Arcangelo Corelli
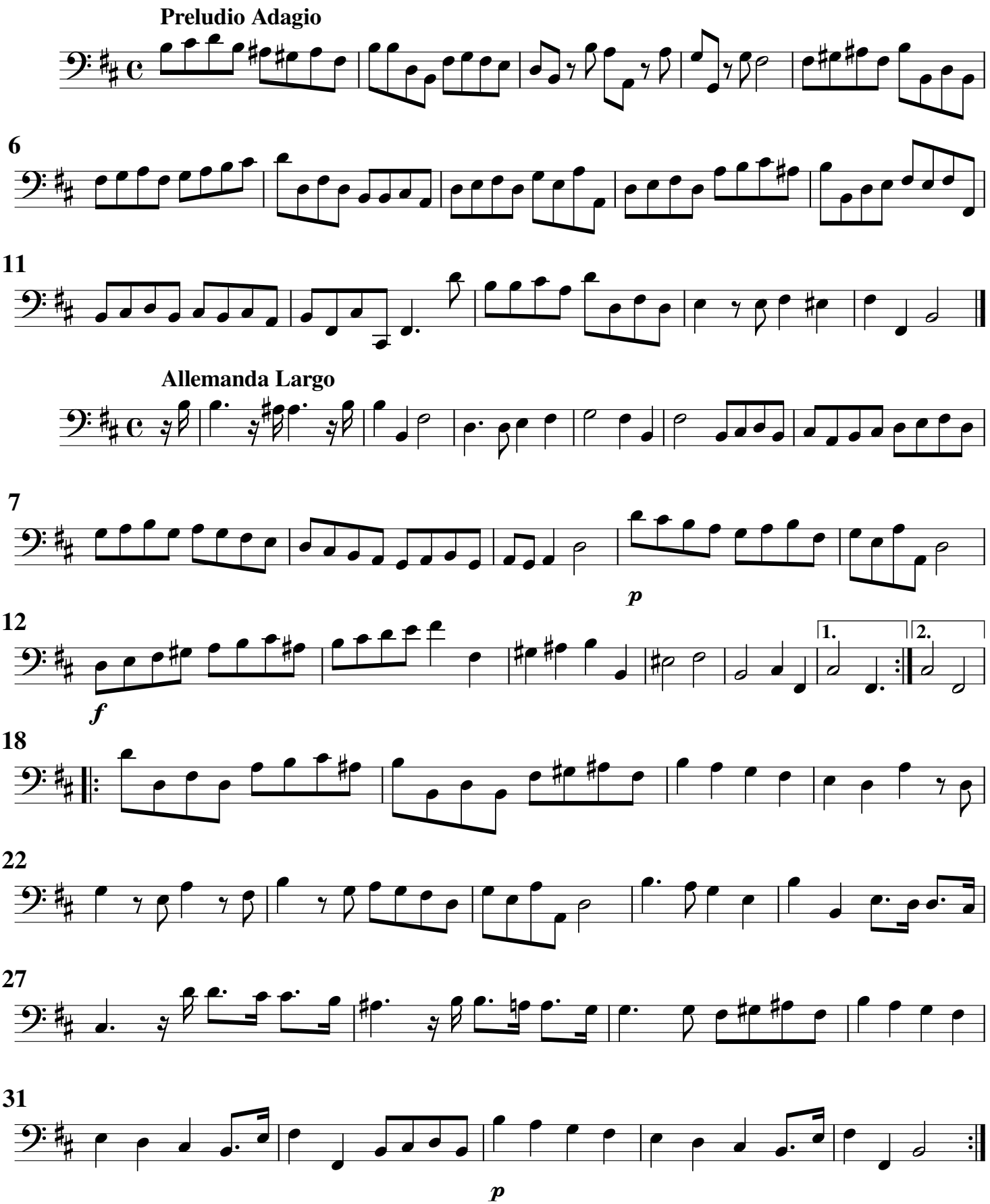
Tempo di Sarabanda Adagio
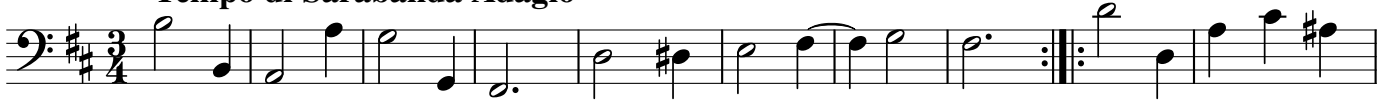
11
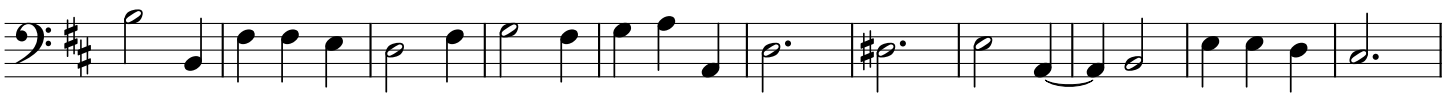
22
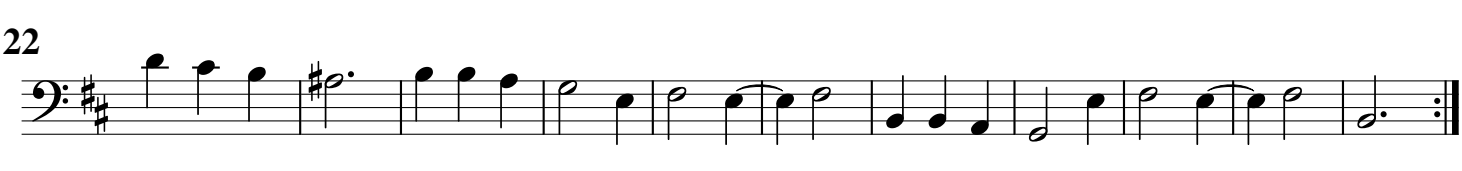
Tempo di Gavotta Allegro
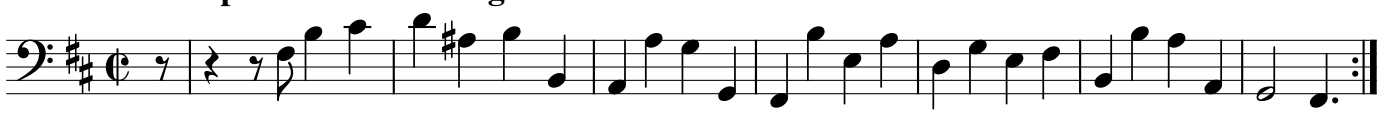
8
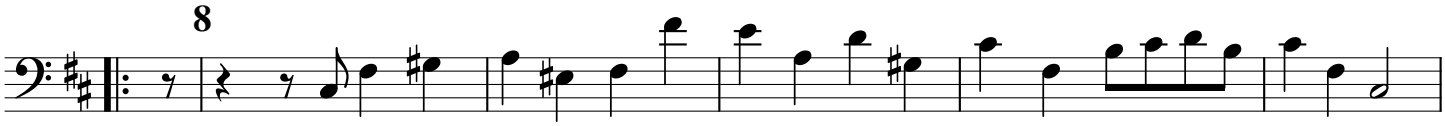
13
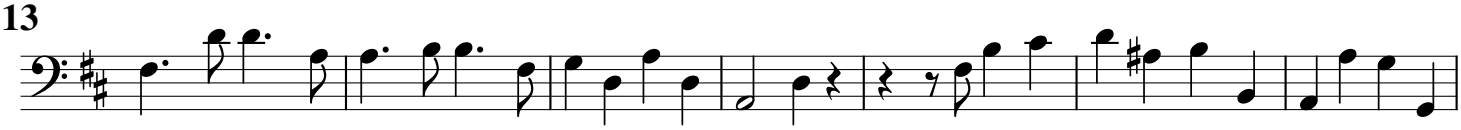
20
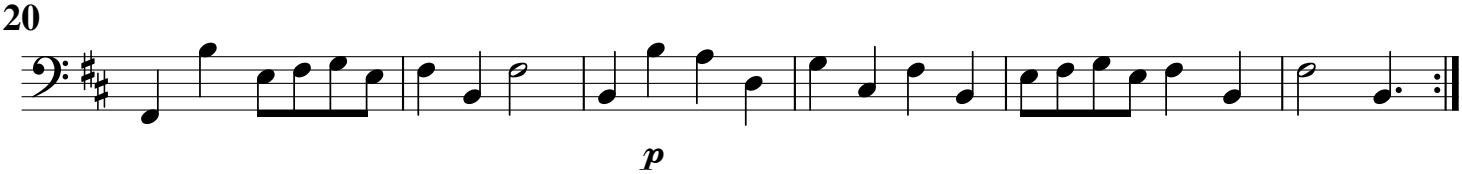
Violoncello

Sonata da Camera

op. 2 No. 9

Arcangelo Corelli

Allemanda Largo
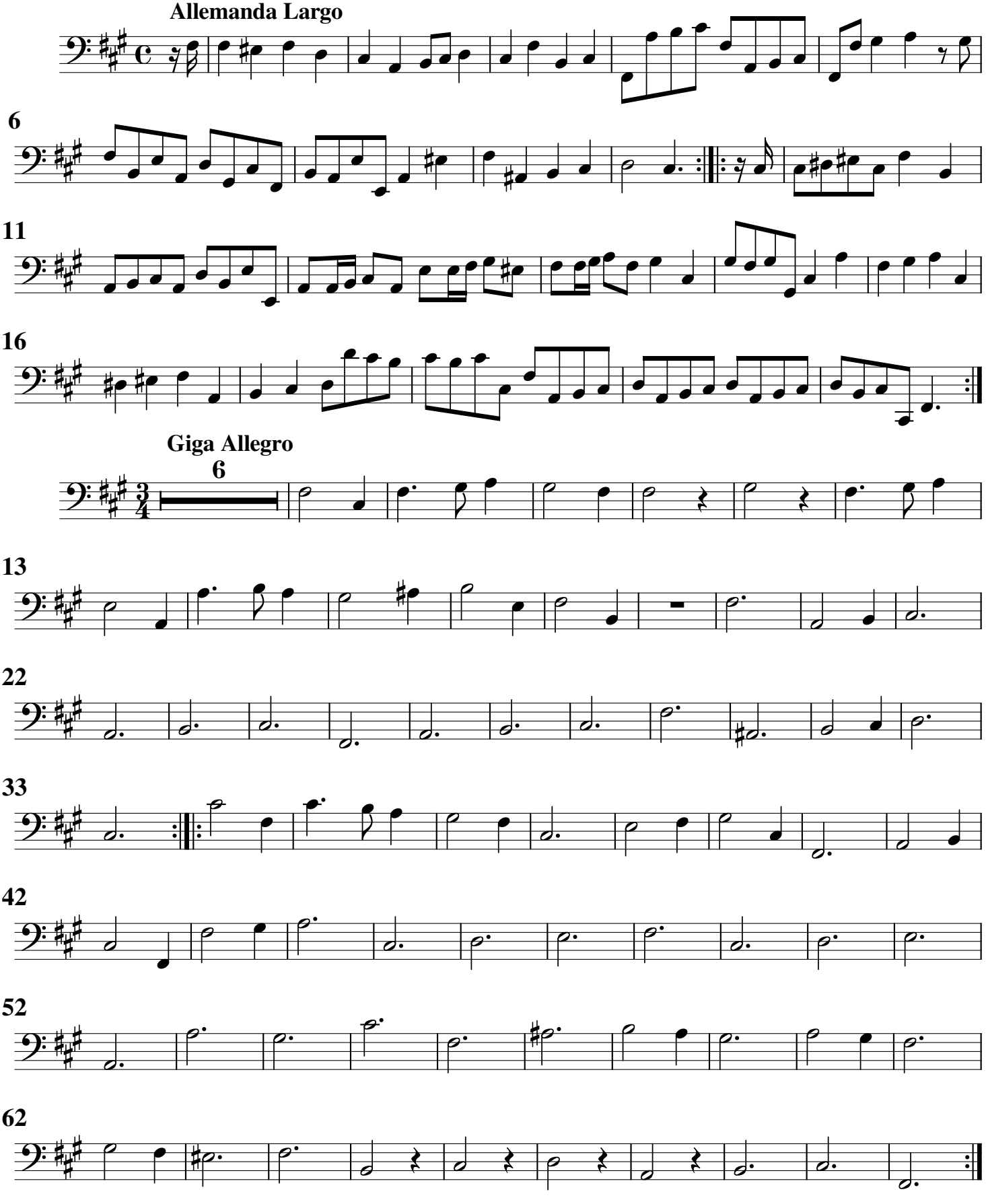
Giga Allegro

Giga Allegro
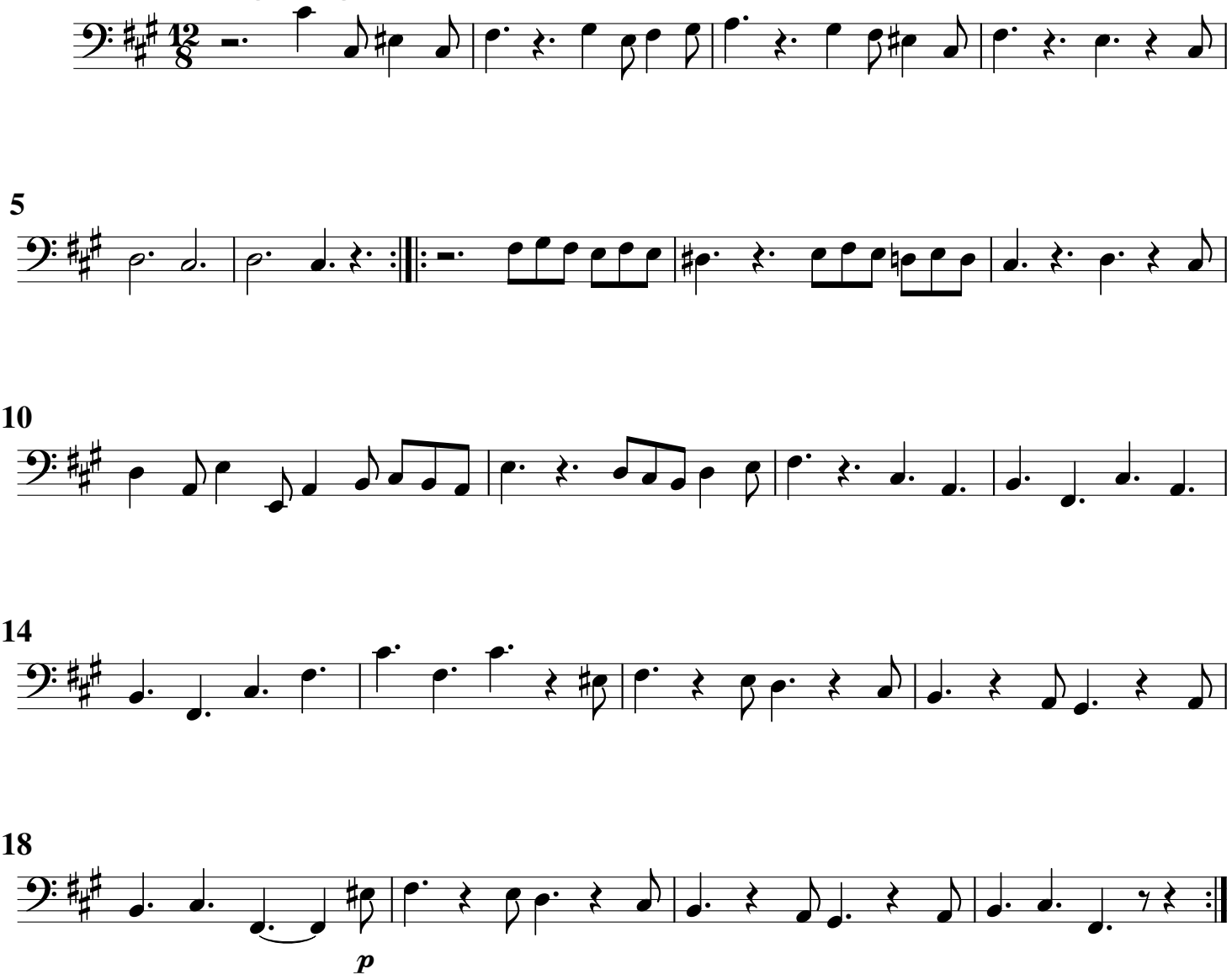
Violoncello

Sonata da Camera

op. 2 No. 10

Arcangelo Corelli

Preludio Adagio
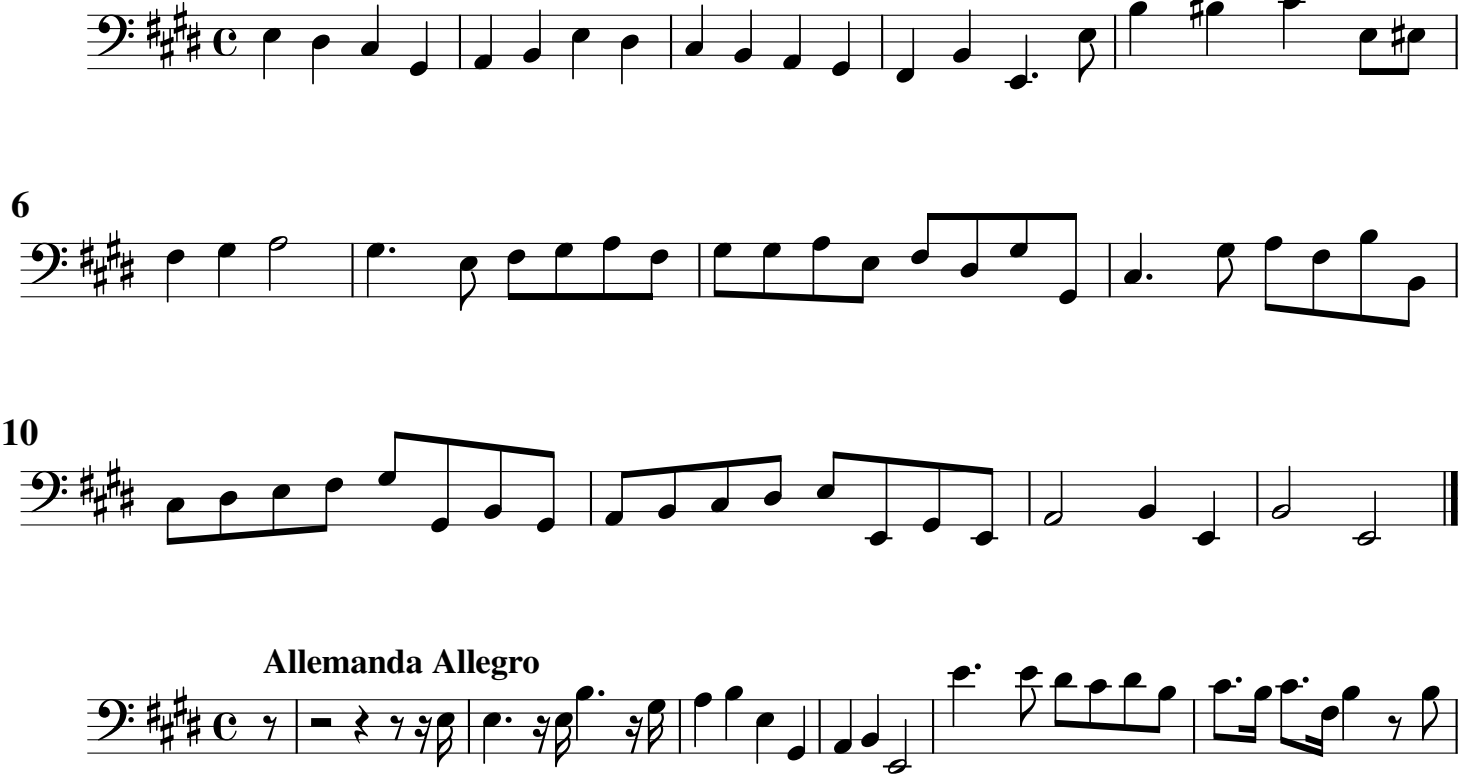
Allemanda Allegro
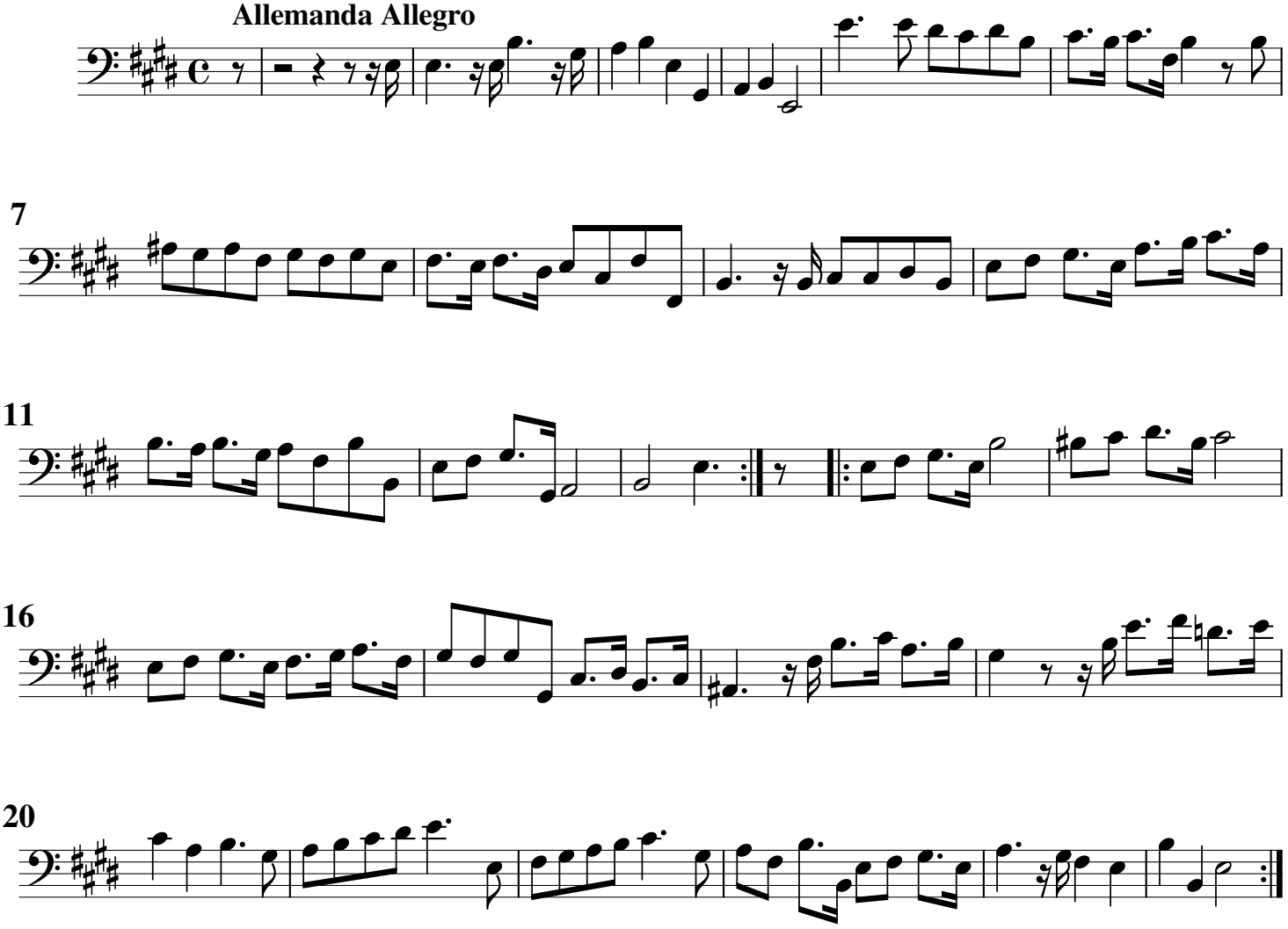
Sarabanda Largo
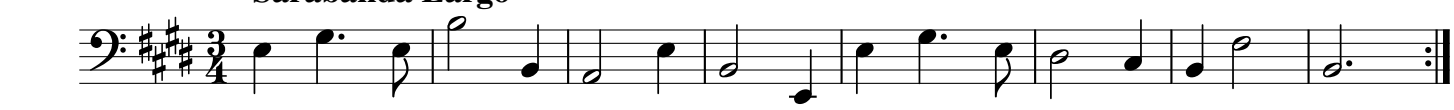
9
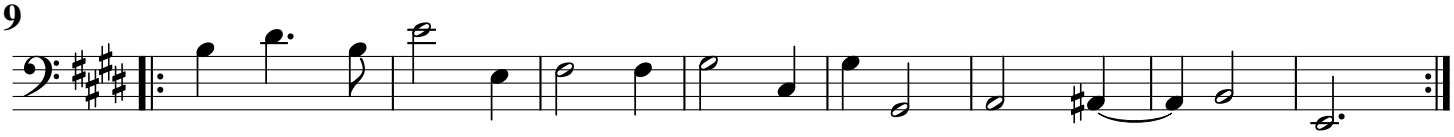
Corrente Allegro
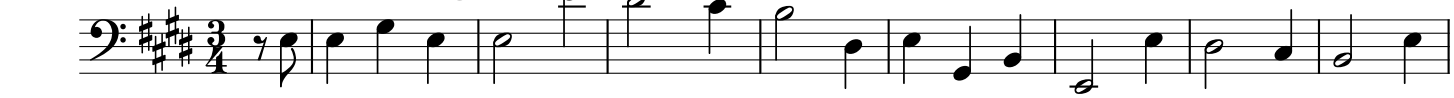
9
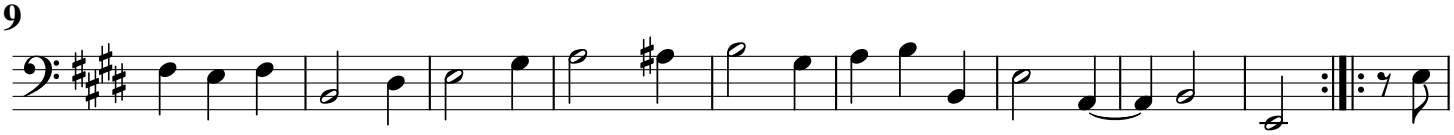
18
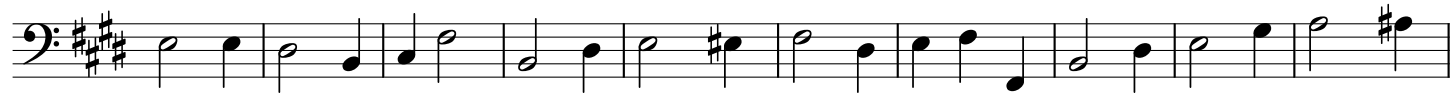
28

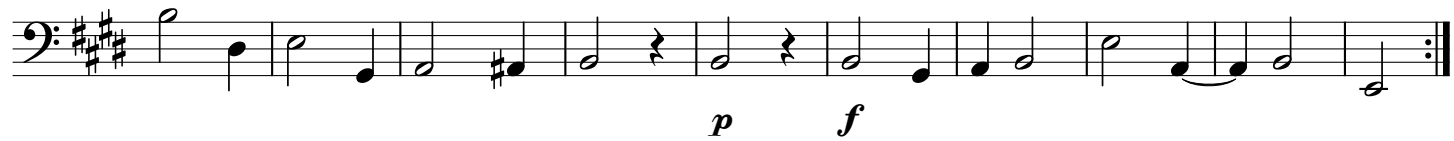

Violoncello

Sonata da Camera

op. 1 No. 11

Arcangelo Corelli

Preludio Adagio
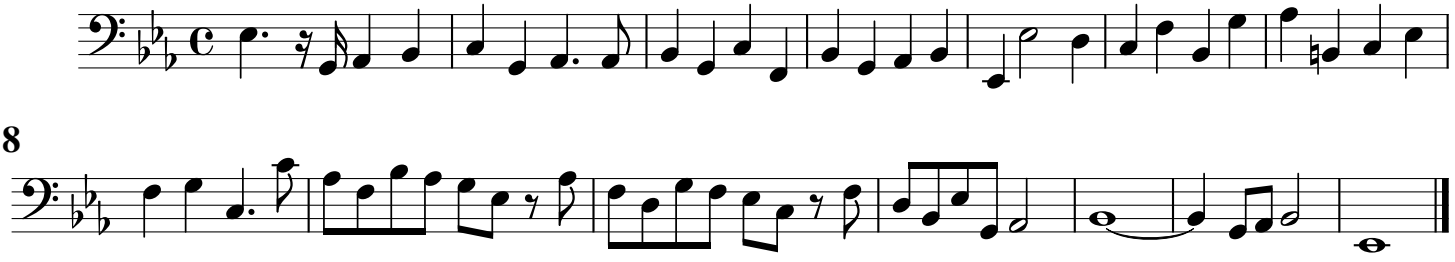
Allemanda Presto
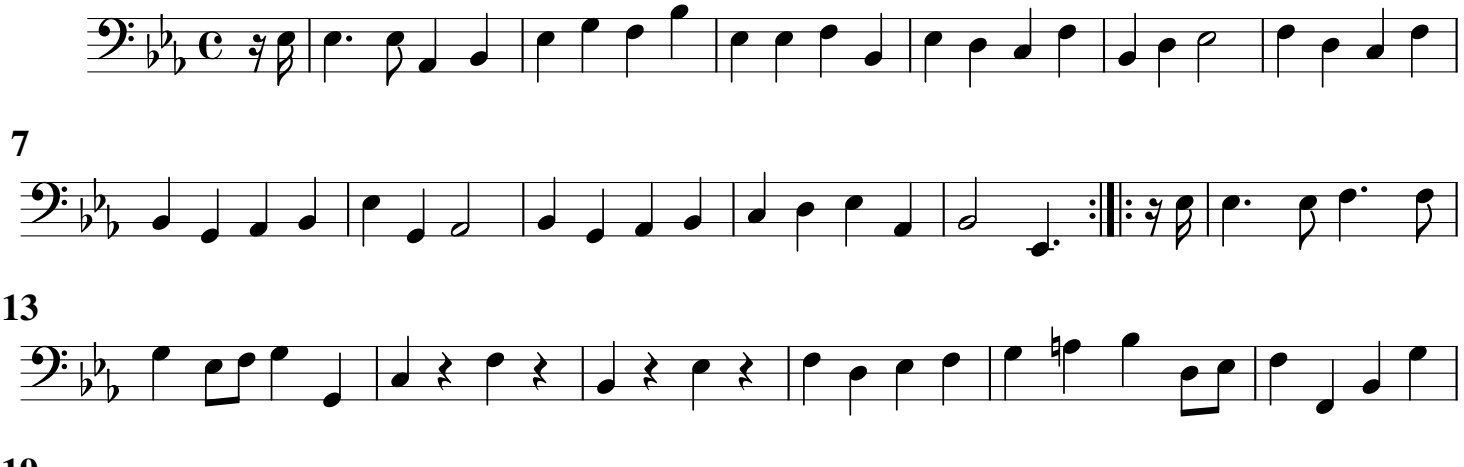
Giga Allegro
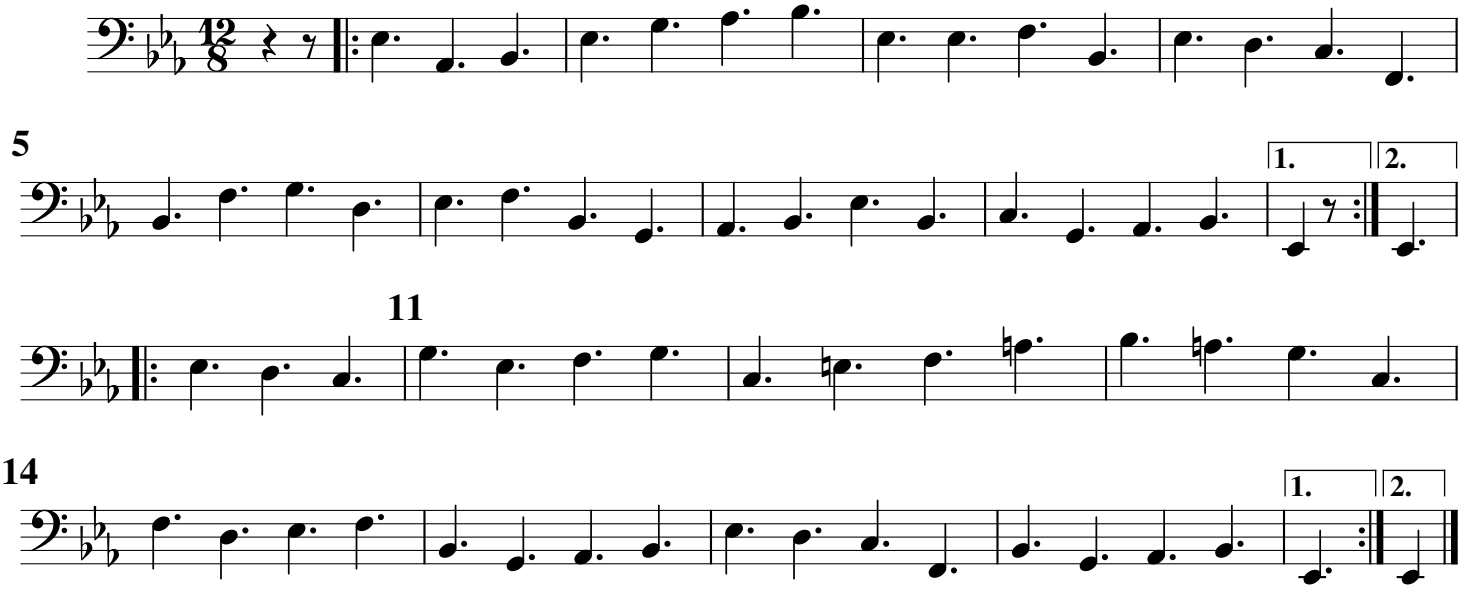
Violoncello

Sonata da Camera

Op. 2 No. 12

Arcangelo Corelli

Ciacona Largo
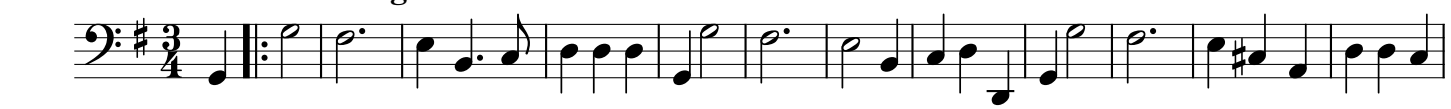
13 **Allegro**
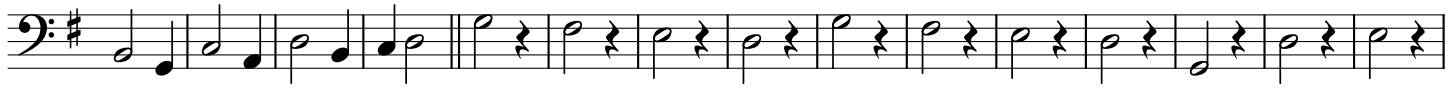
28
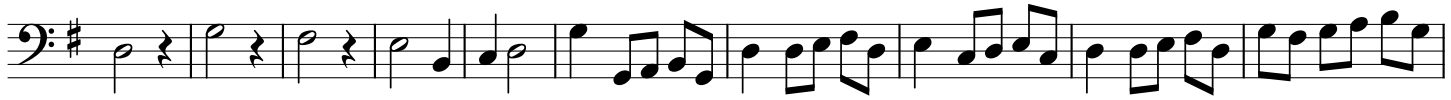
38
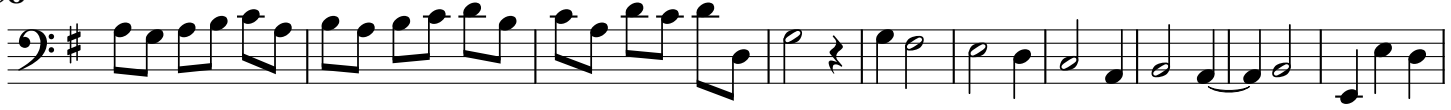
48
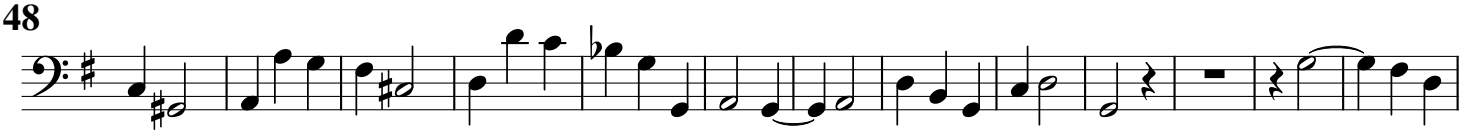
61
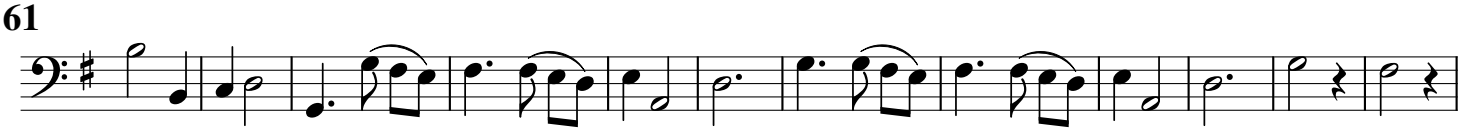
73
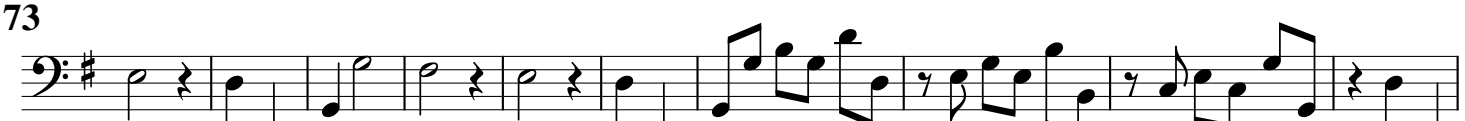
83
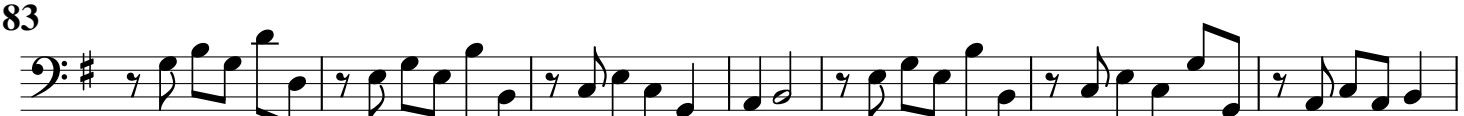
90
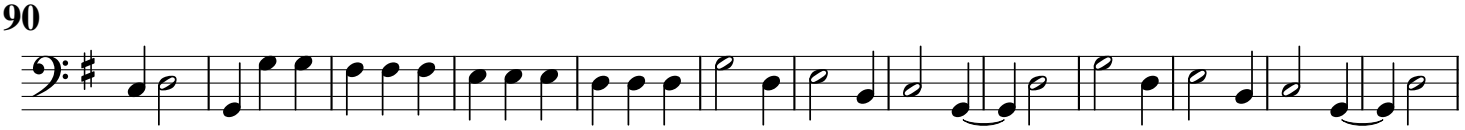
103
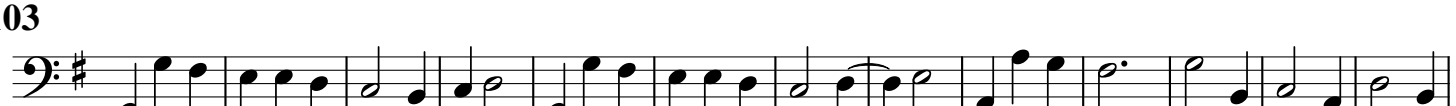
116
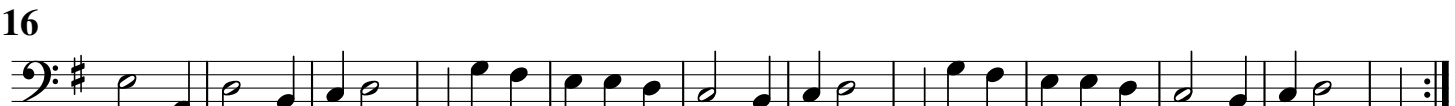
p