K.1.c.14.

INTABOLATVRA DI LIVTO

DI M. FRANCESCO DA MILANO

ET PERINO FIORENTINO SVO DISCI-

pulo. Di Recercari, Mardigali, & Canzoni Francese.

Nouamente Riſtampata & Corretta.

LIBRO

TERZO

In Venetia appreſſo di
Antonio Gardano.

1562.

K.1.c.14.

INTABOLATVRA DI LIVTO

DI M. FRANCESCO DA MILANO

ET PERINO FIORENTINO SVO DISCI-

pulo. Di Recercari, Mardigali, & Canzoni Francese.

Nouamente Riſtampata & Corretta.

LIBRO TERZO

In Venetia appreſſo di
Antonio Gardano.
1562.

Fantasia di
F. da Miliano.

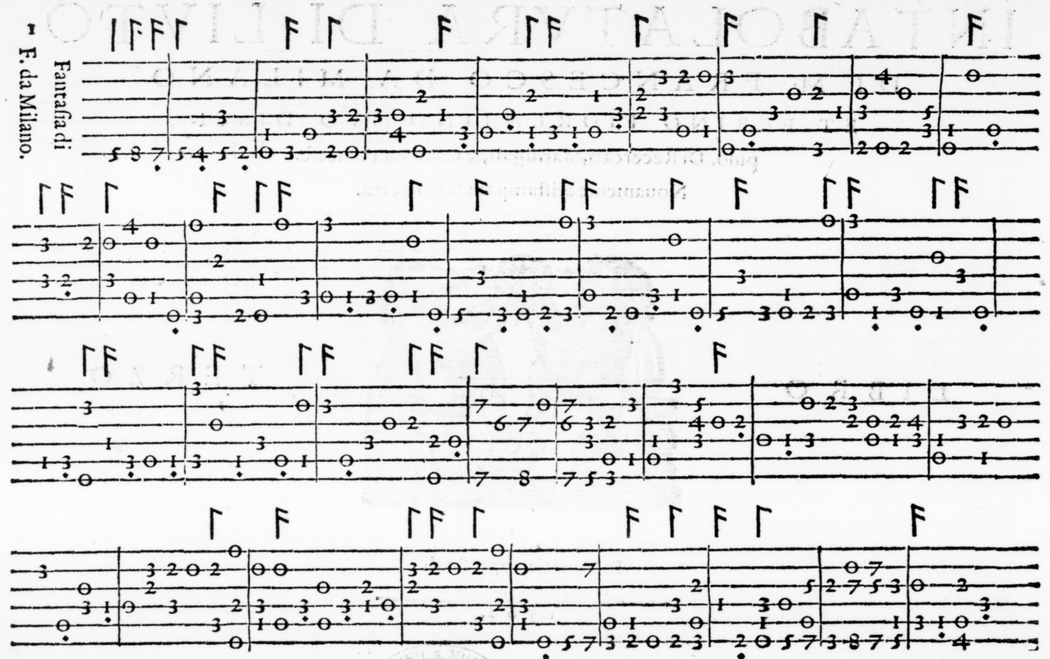

Fantasia di
F. da Milano.

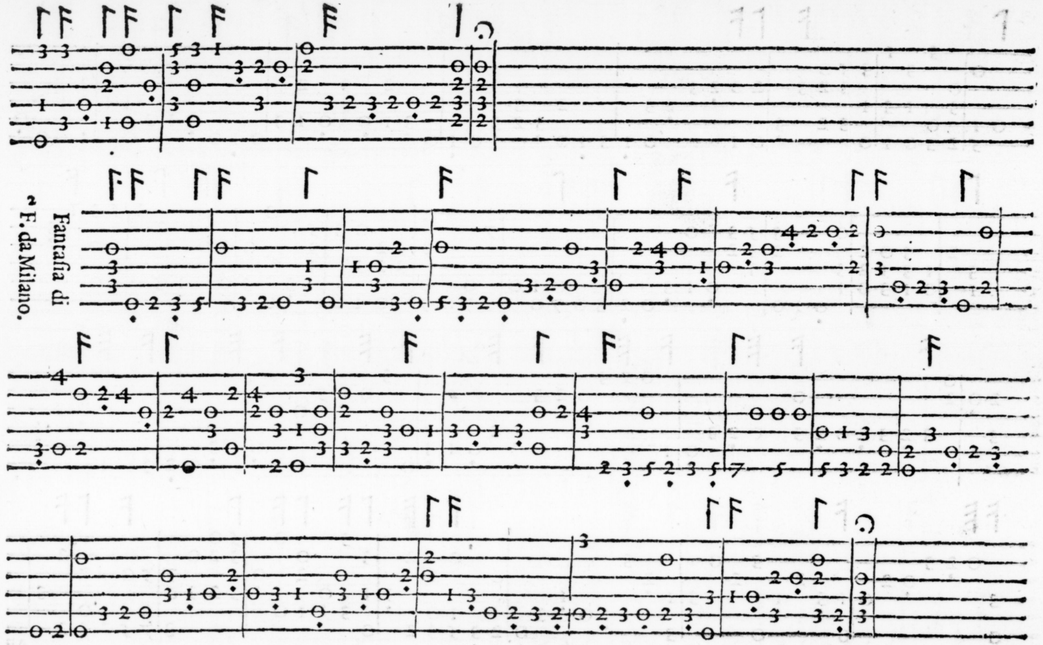

Fantasia di
F. da Milano.

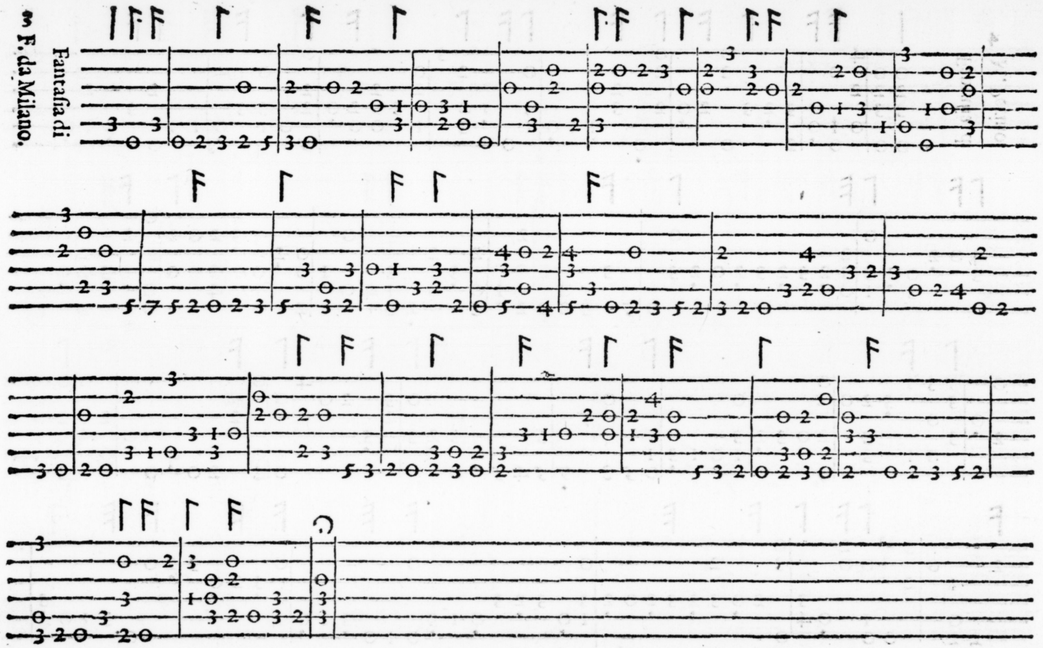

Fantasia di M. Perino.

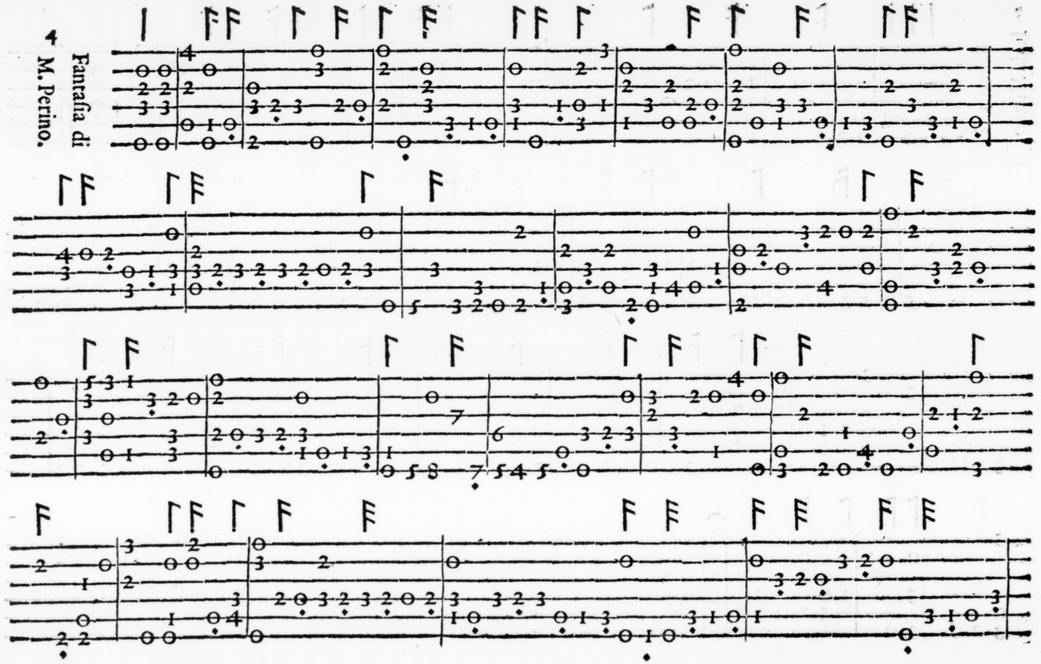

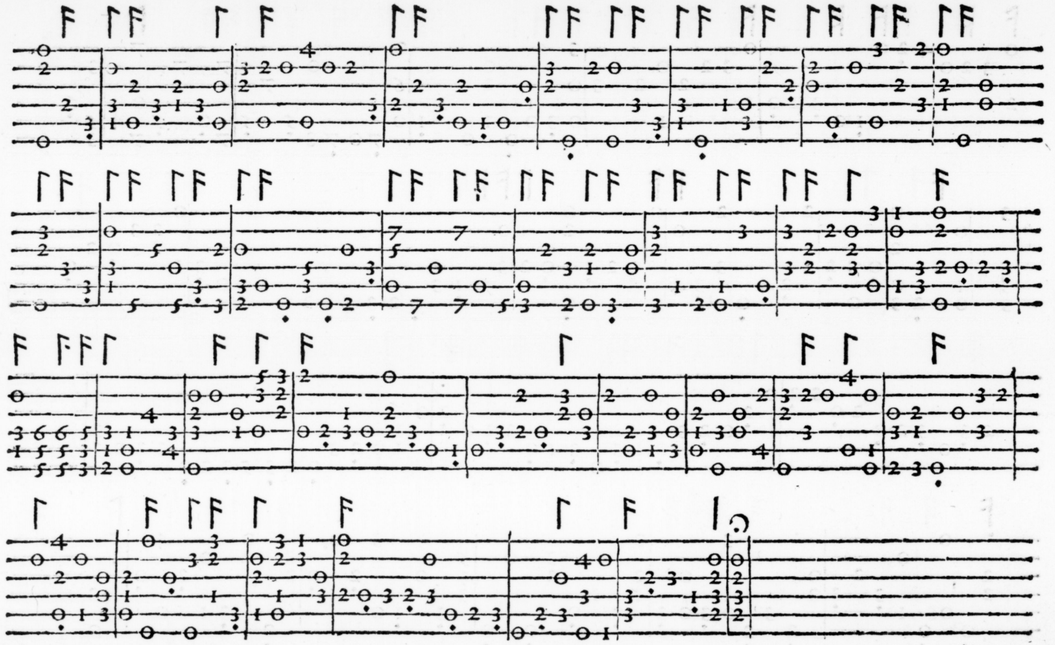

5 Fantasia di F. da Milano.

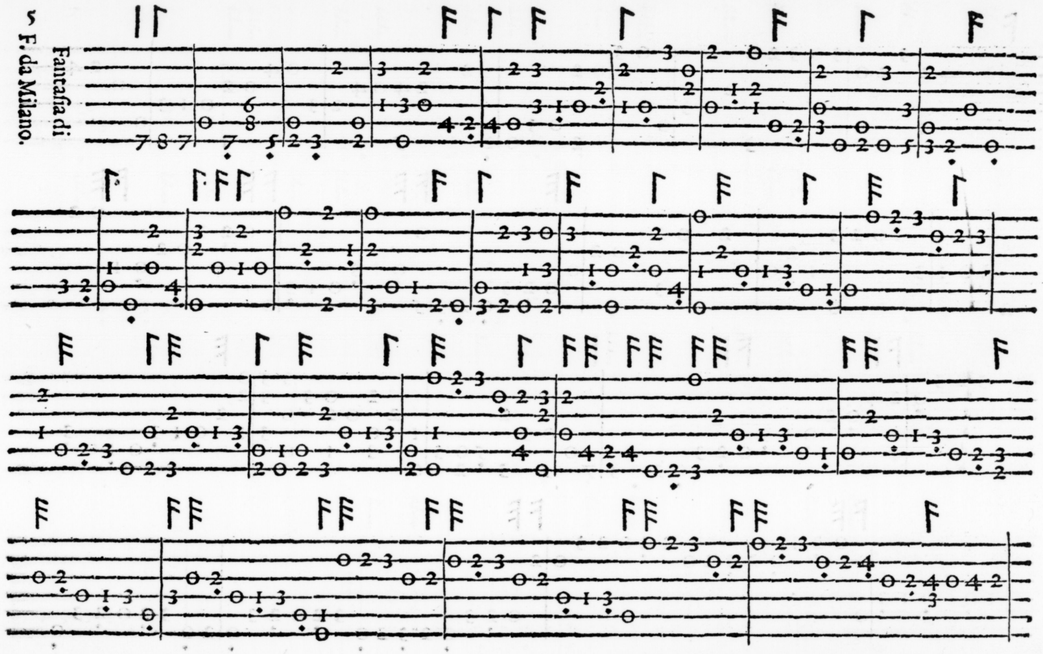

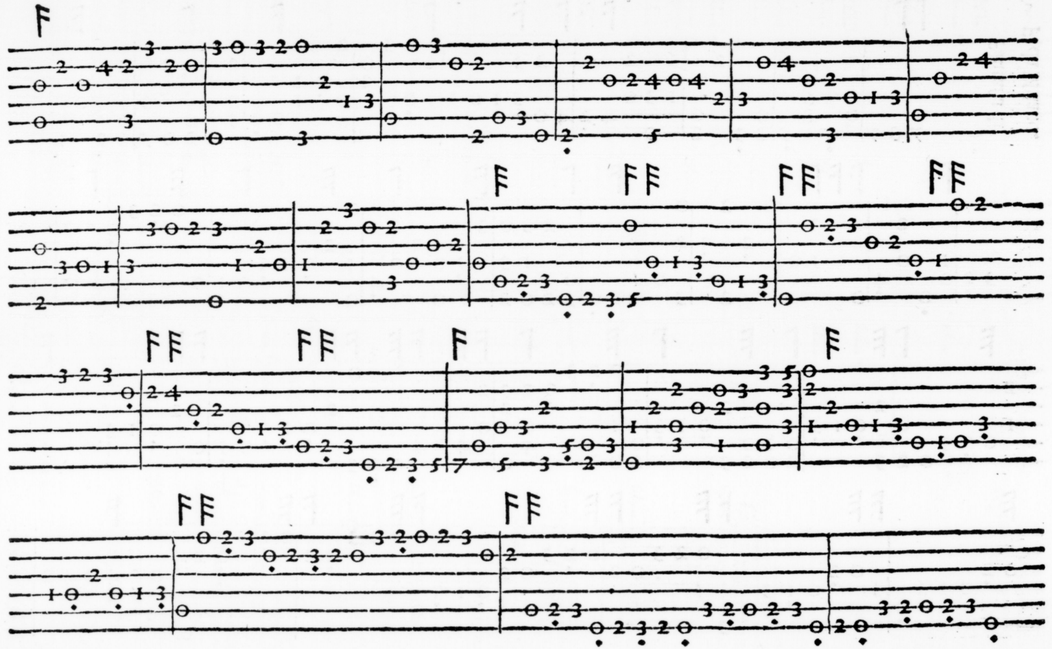

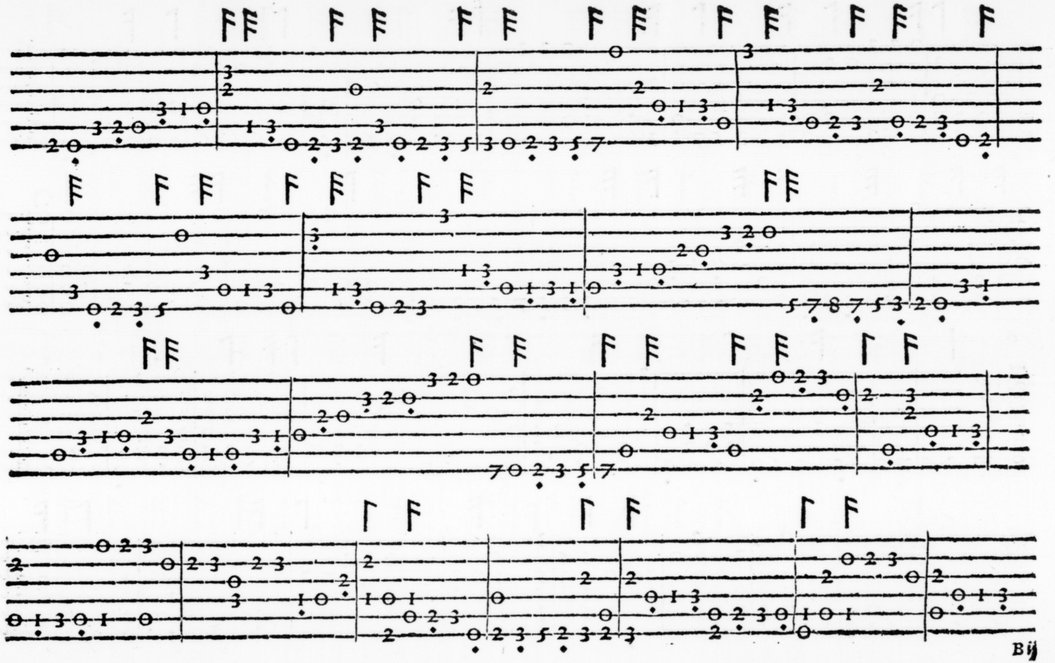

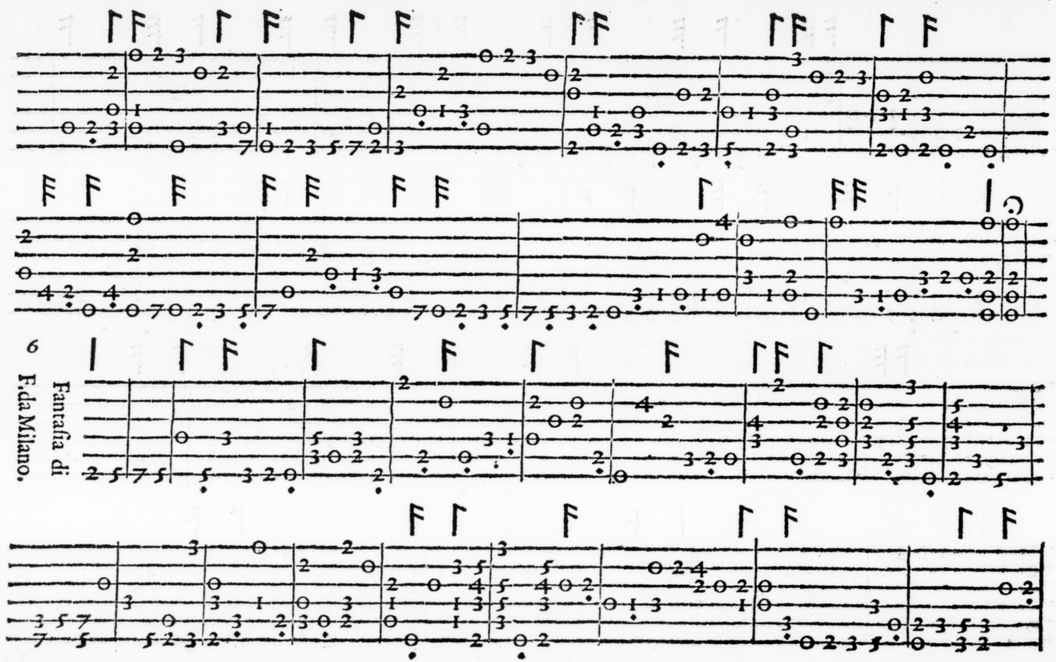

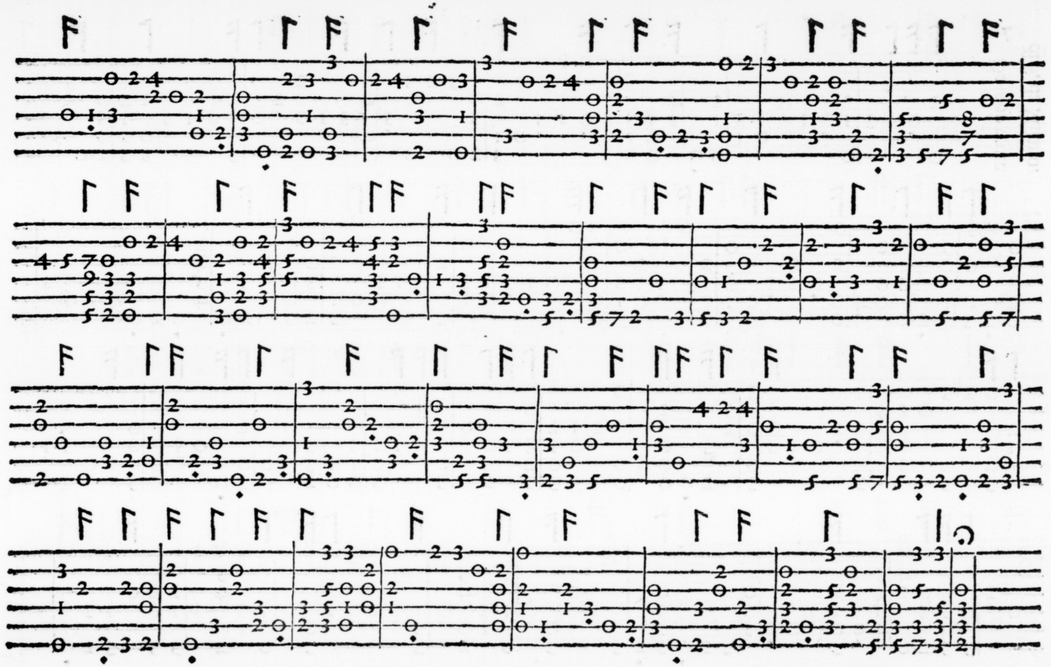

7 De mon trifte di F. da Milano.

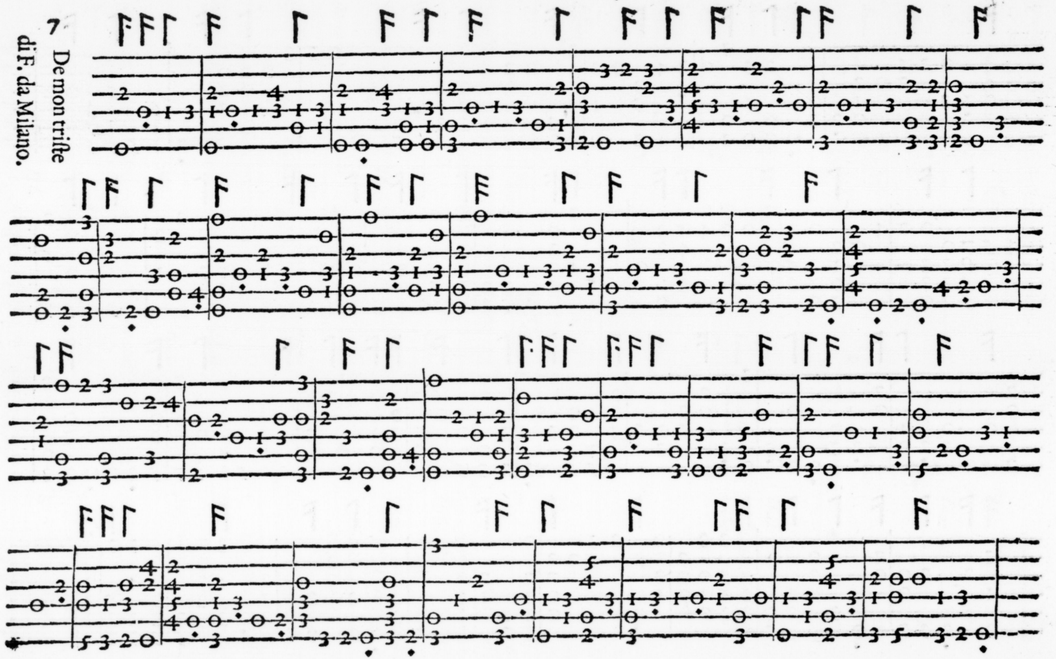

8 Fan. de mon trifte di F. da M.

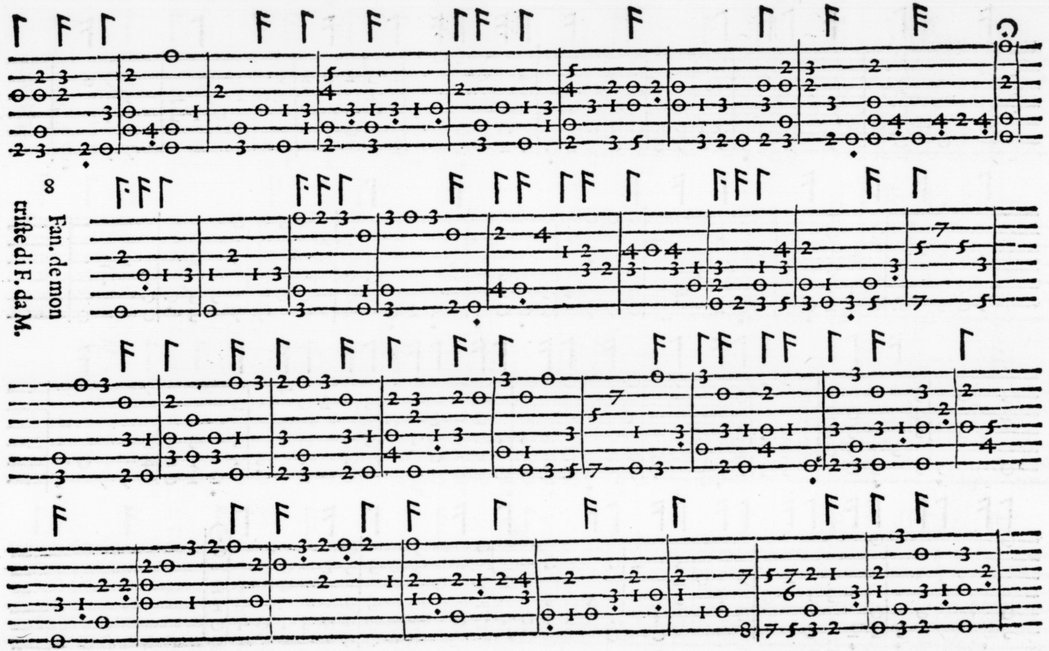

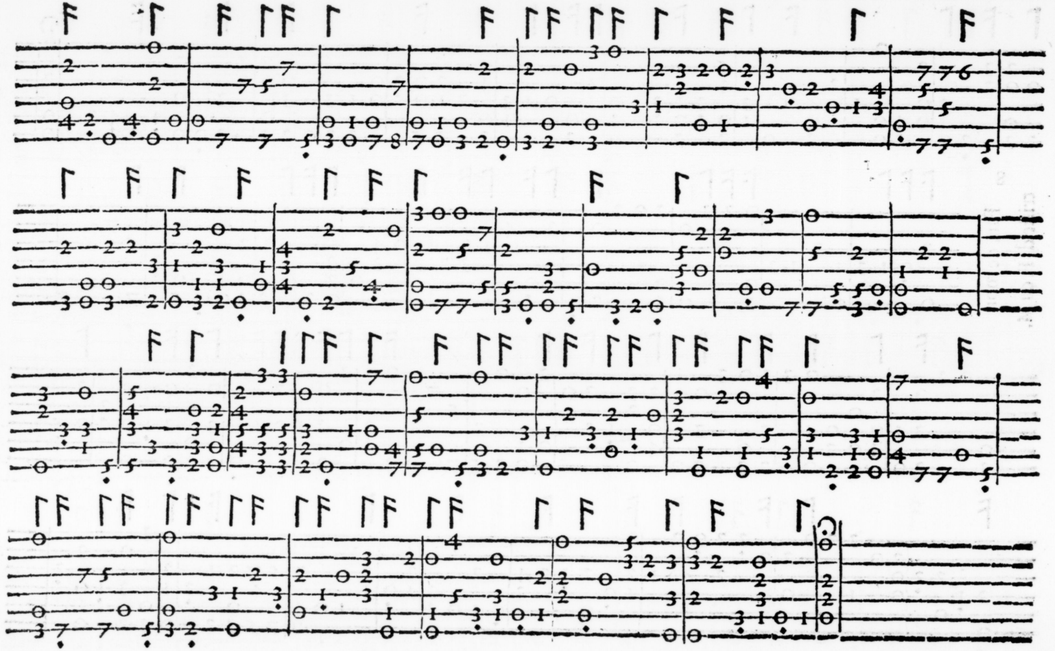

Fantasia di F. da Milano.

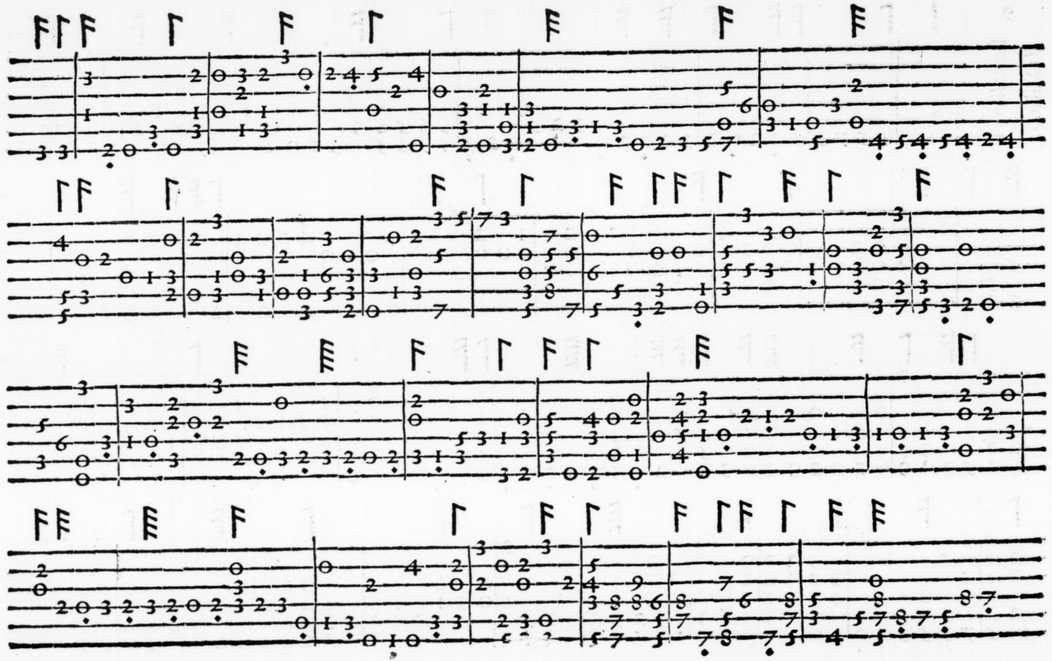

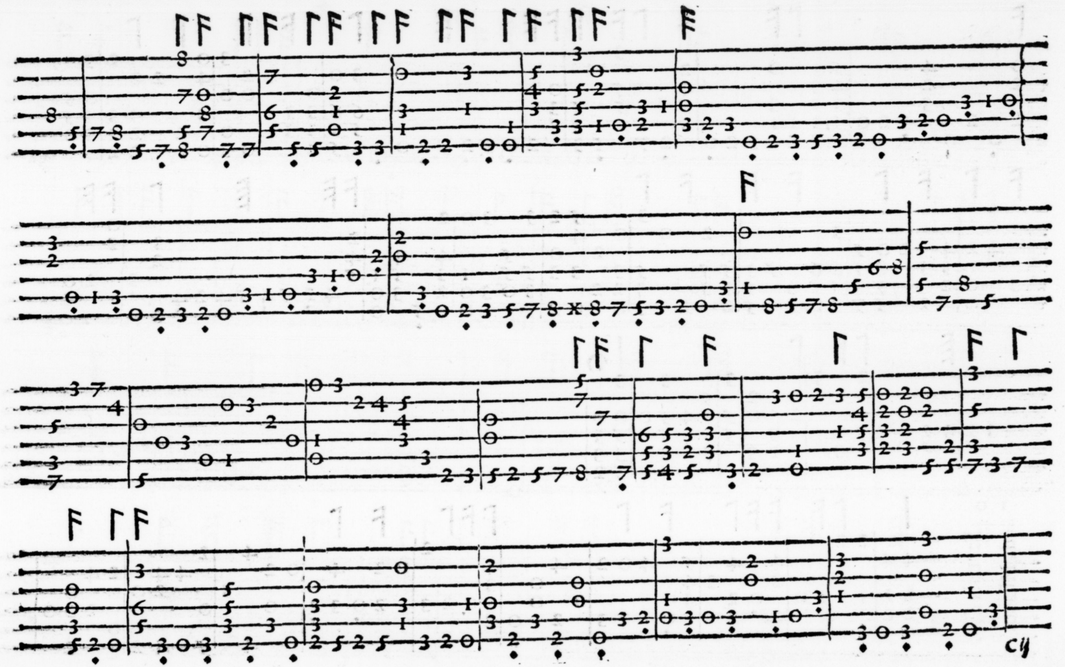

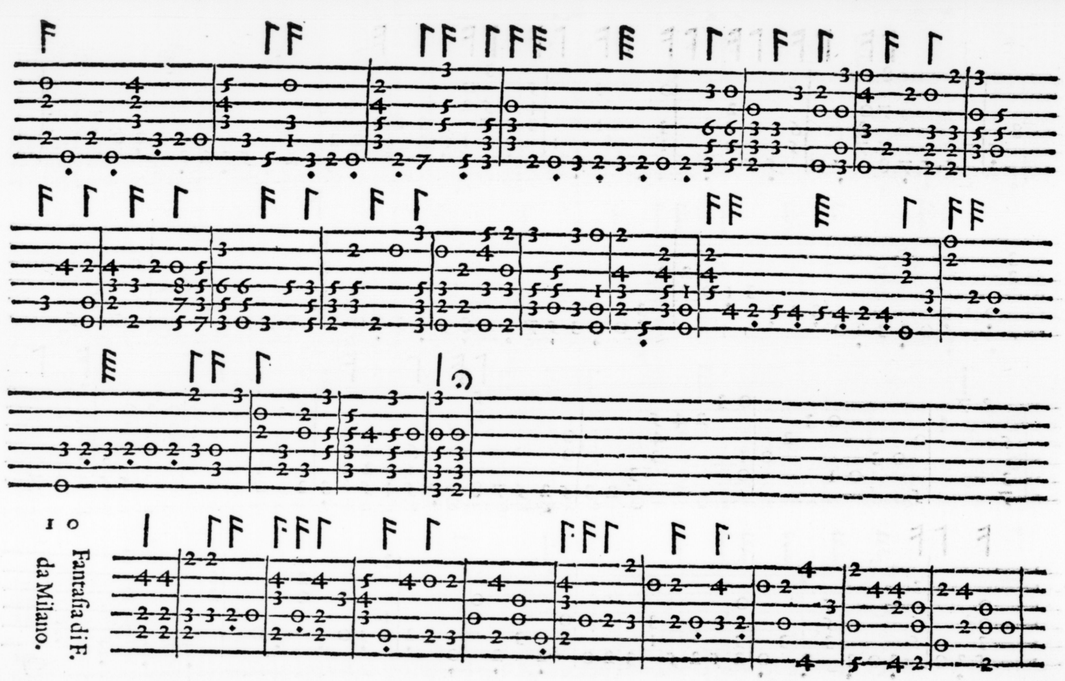

10

Fantasia di F. da Milano.

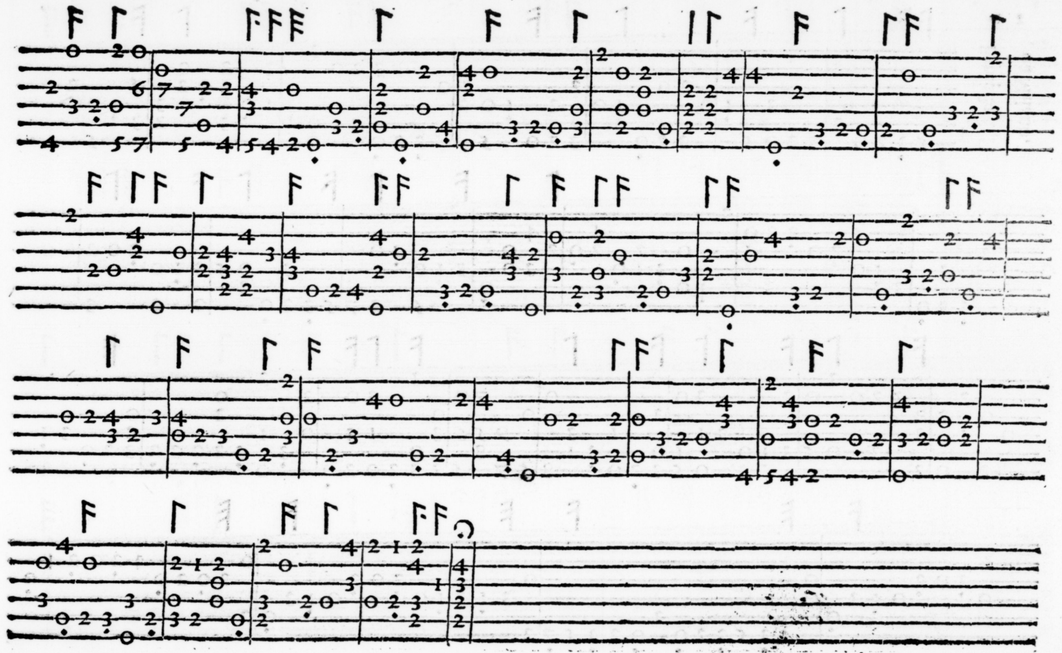

Fantasia di F.
da Milano.

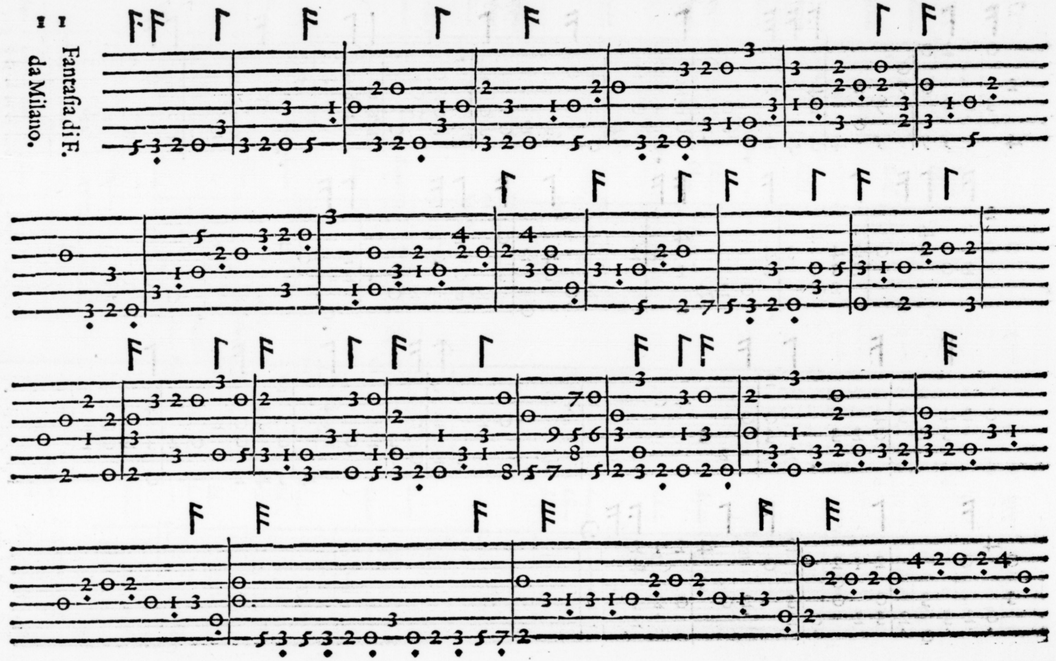

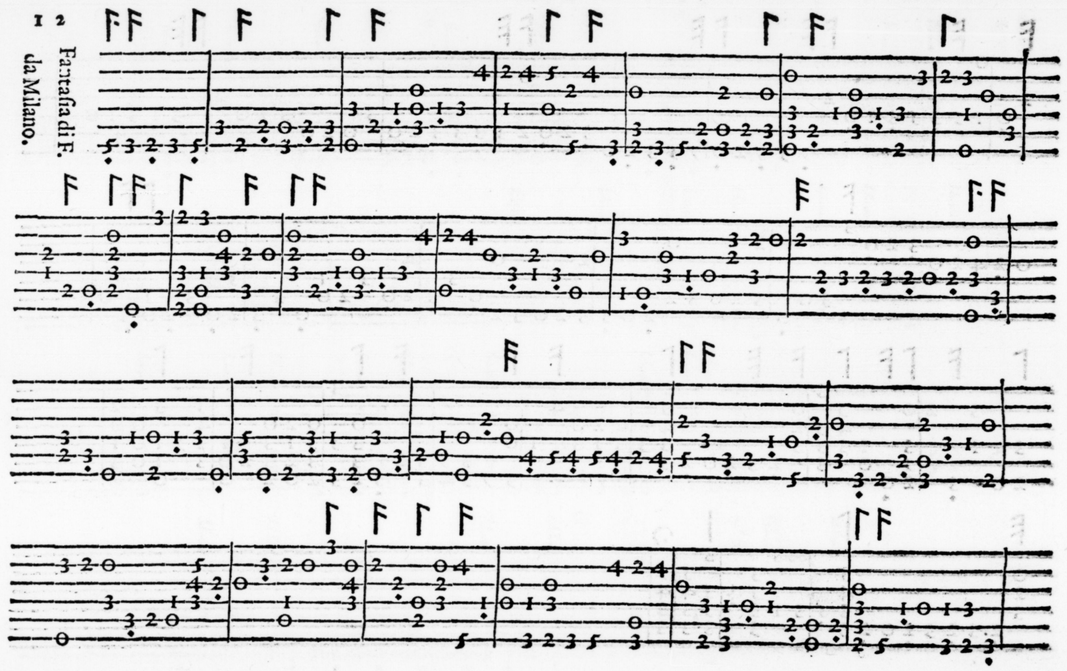

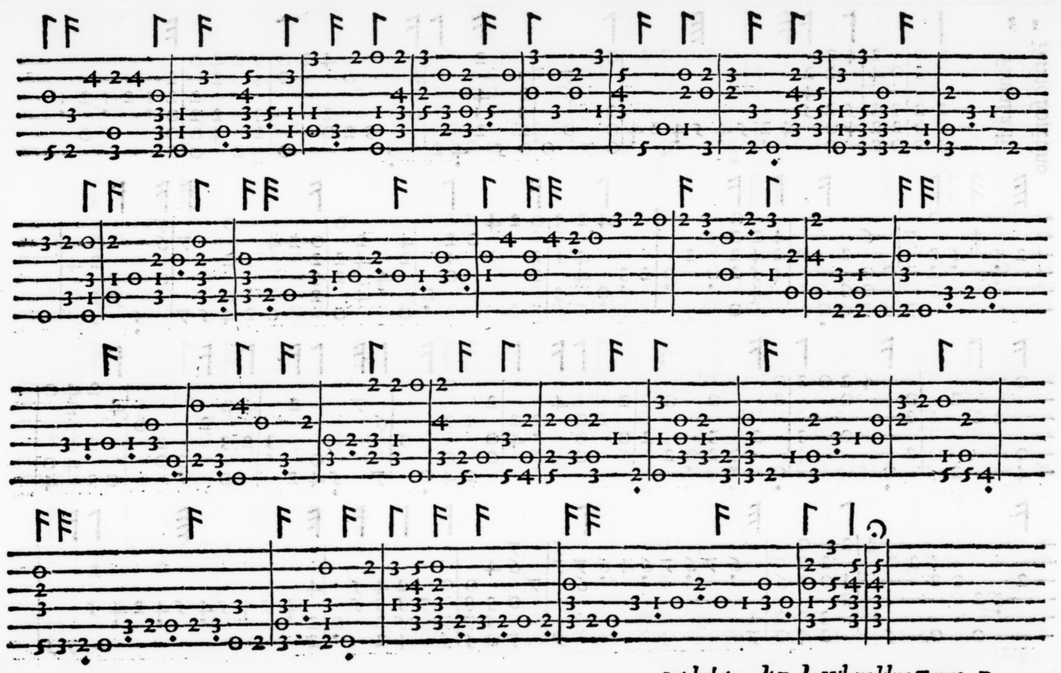

Fantasia di
Perino fiorétino

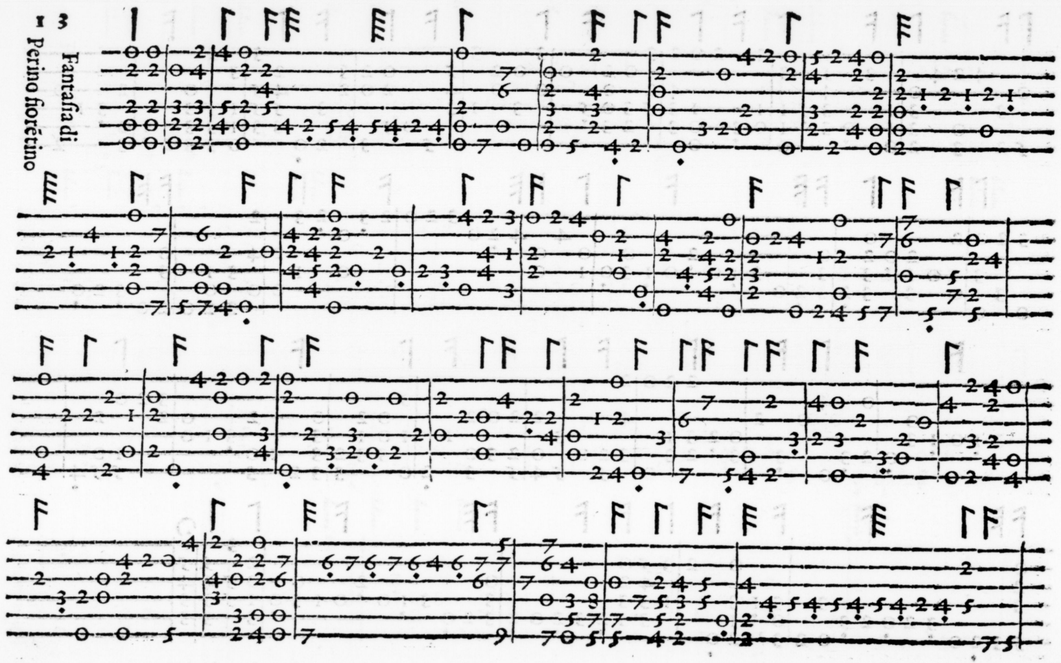

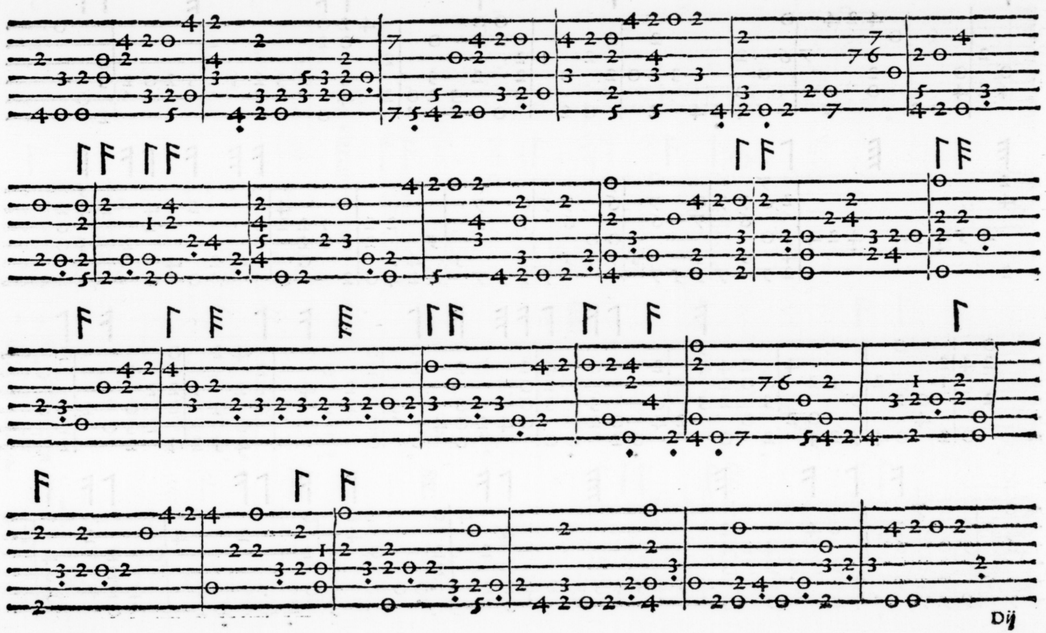

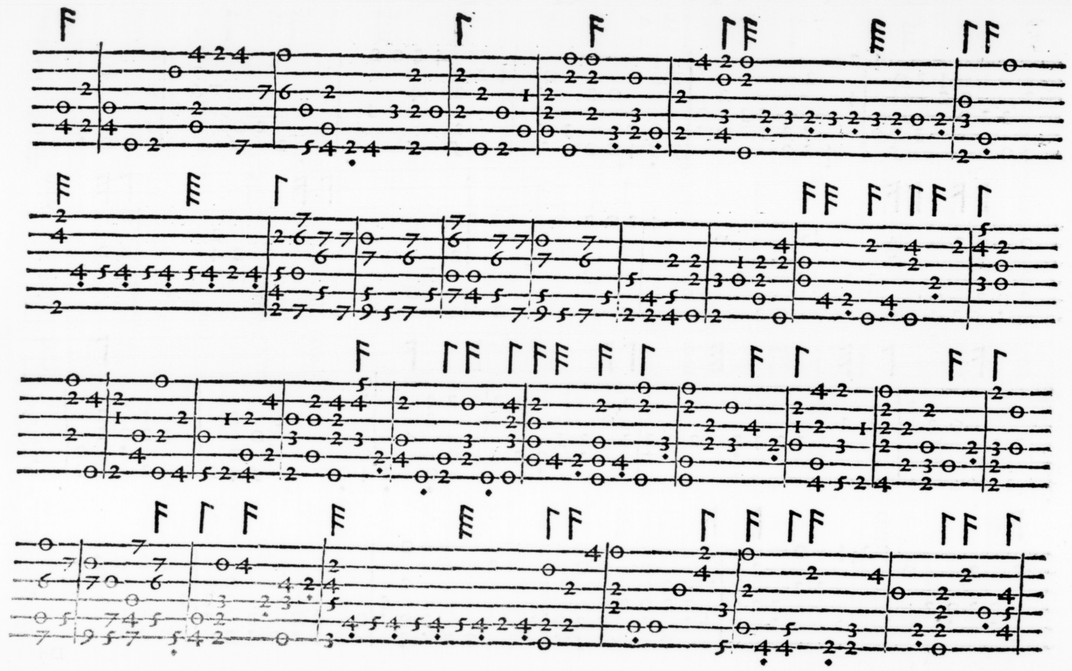

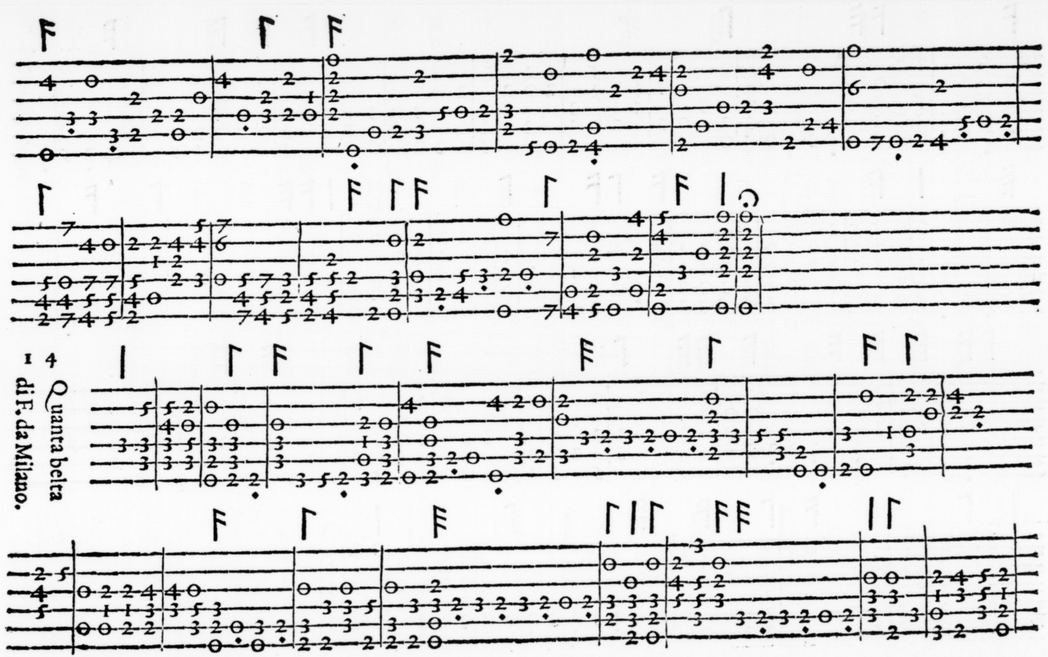

14 Quanta belta di F. da Milano.

Fantasia di
Perino fiorentino

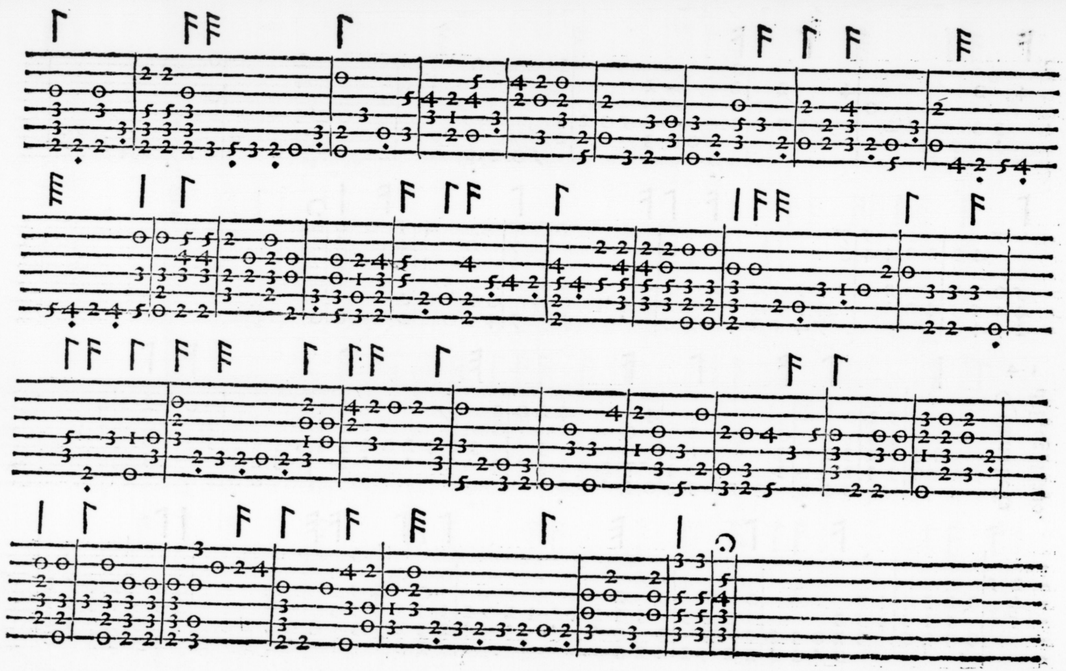

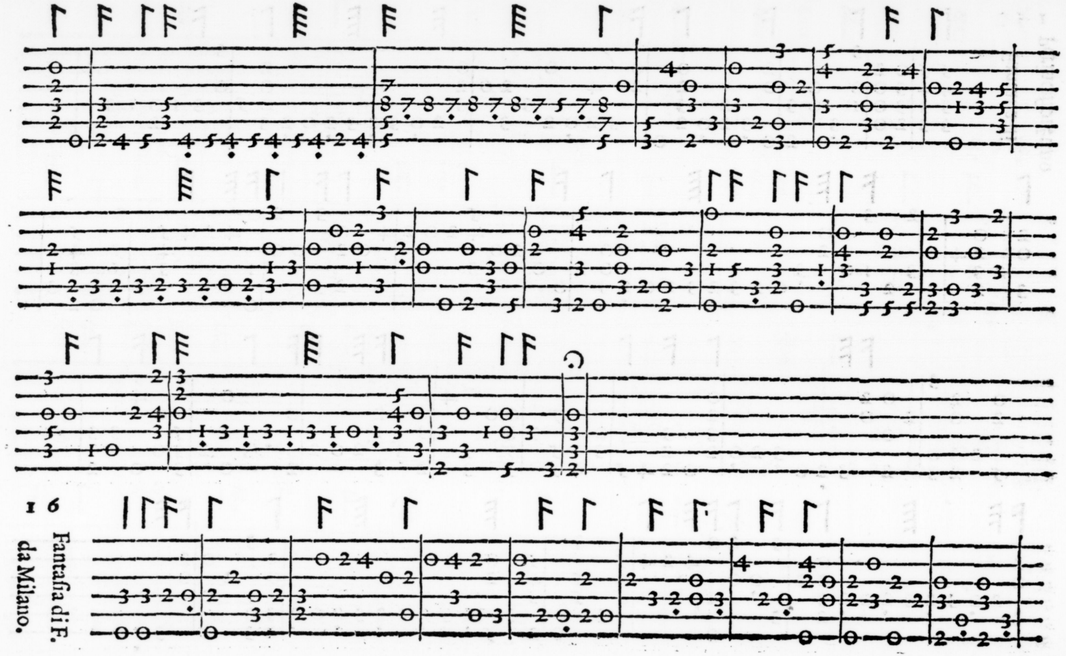

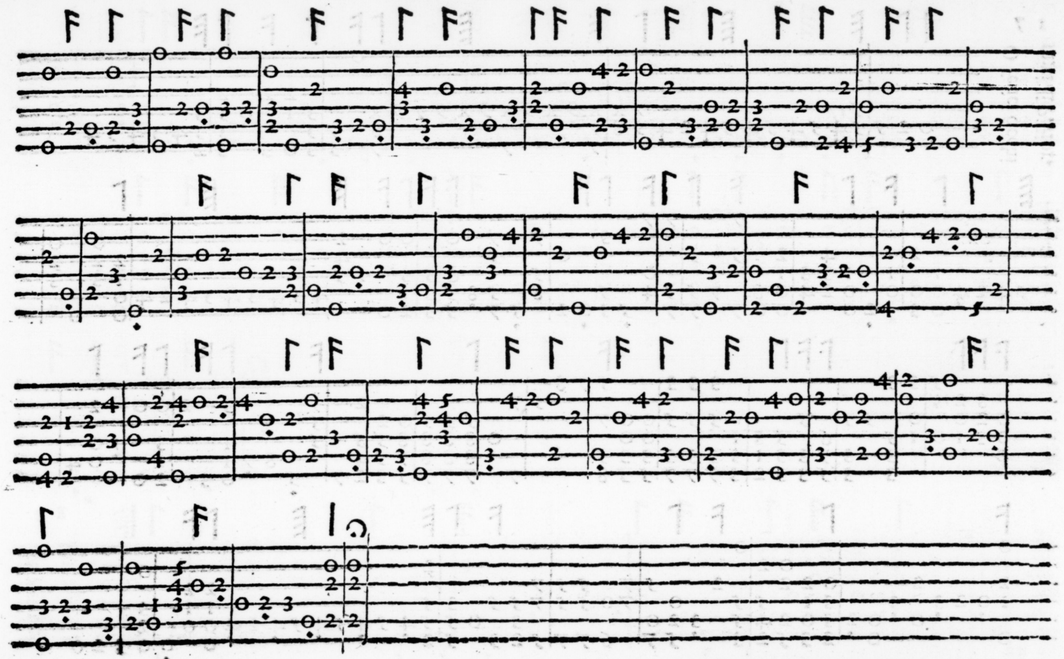

17 O felici occhi mici di P. Fior.

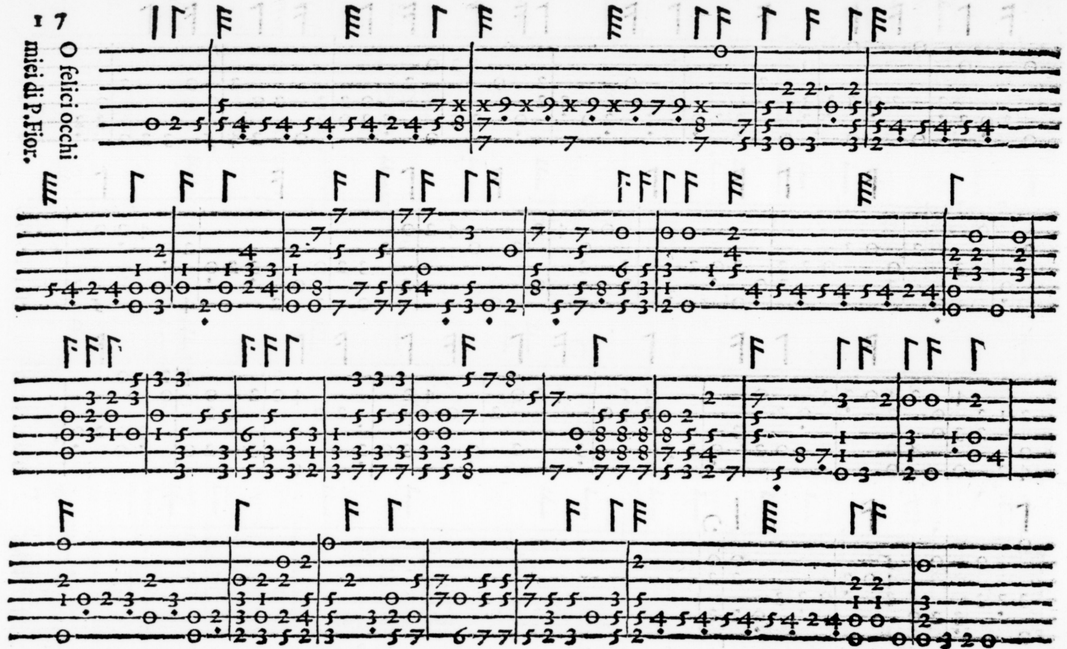

18 Fantasia di F. da Milano.

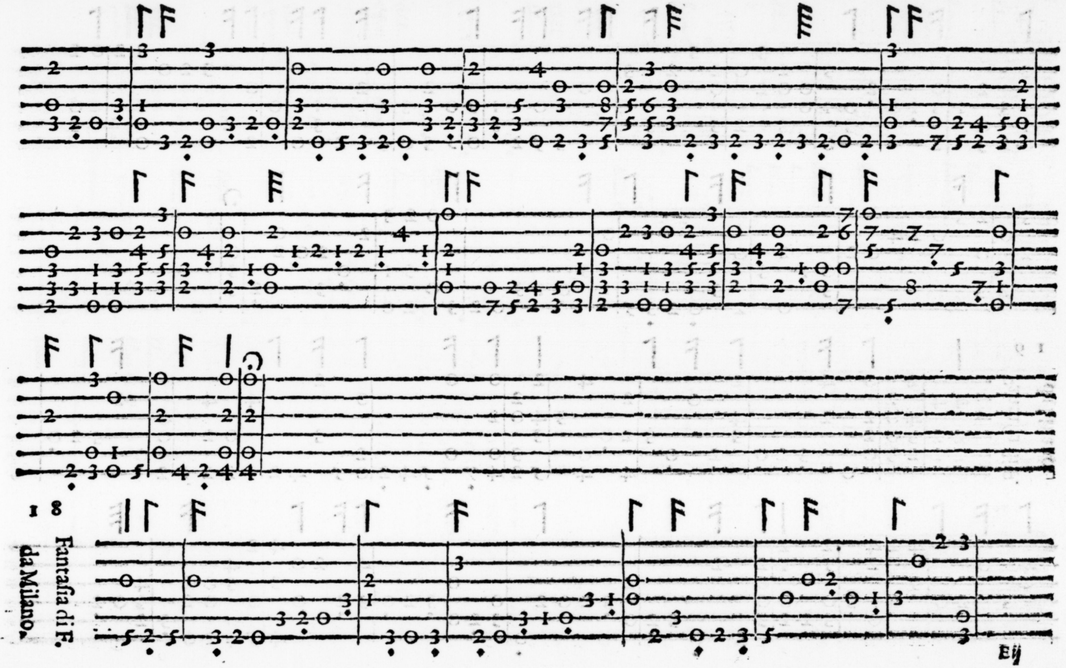

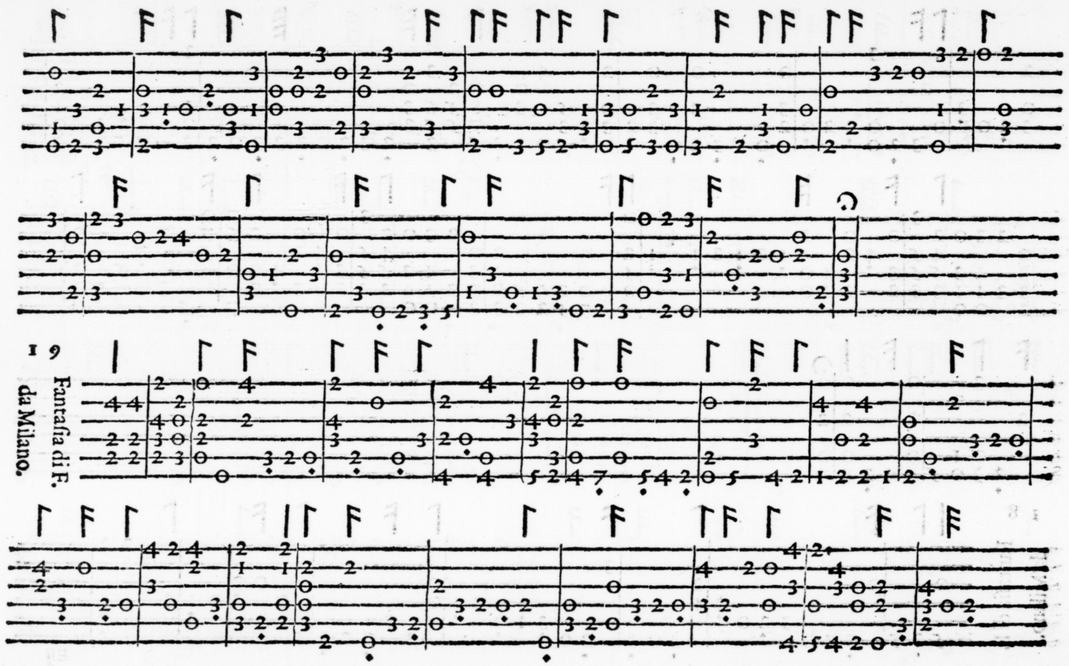

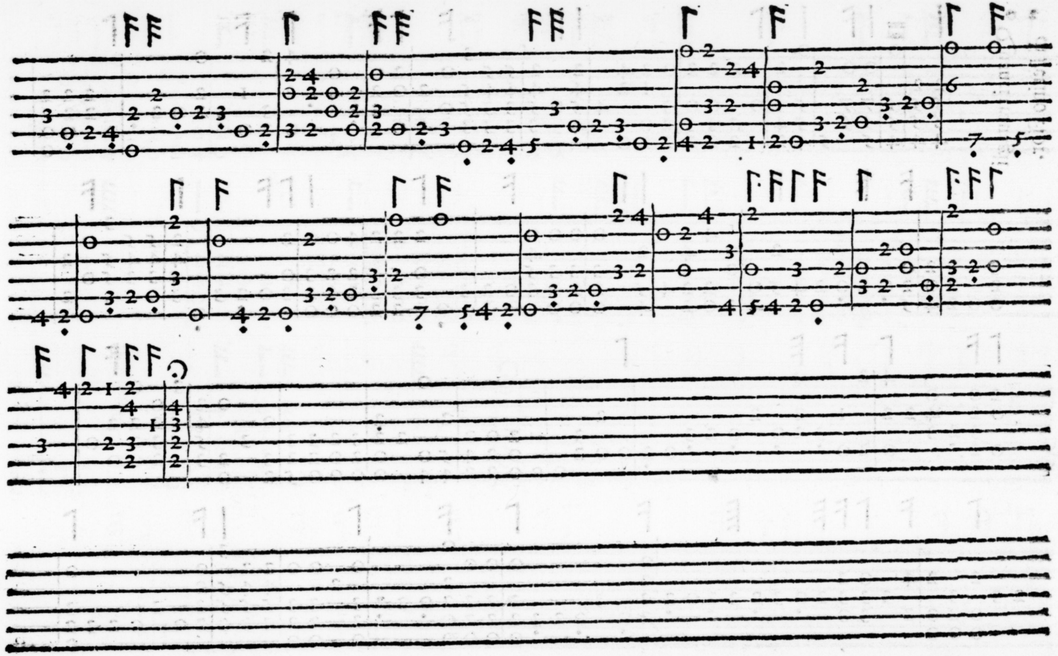

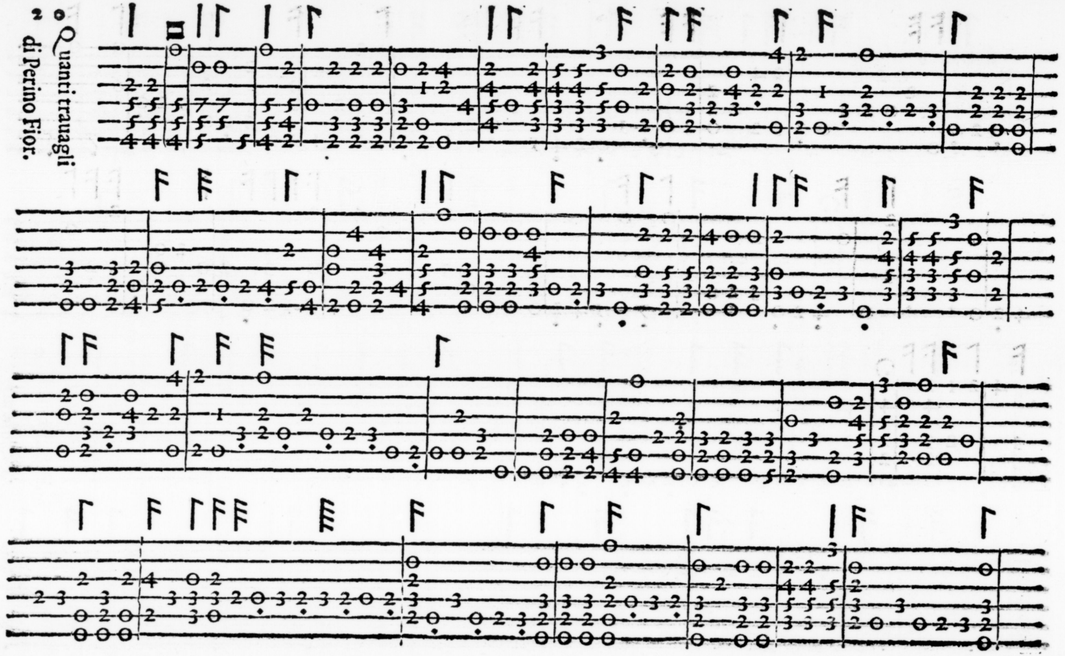

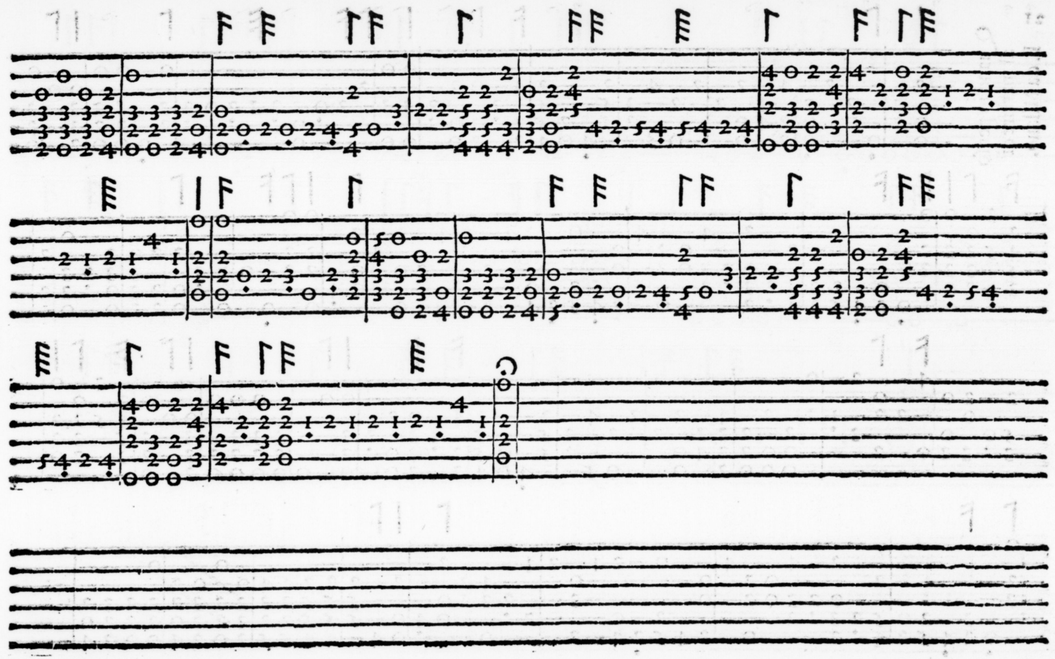

Quand'io penso al martire di F. da Milano.

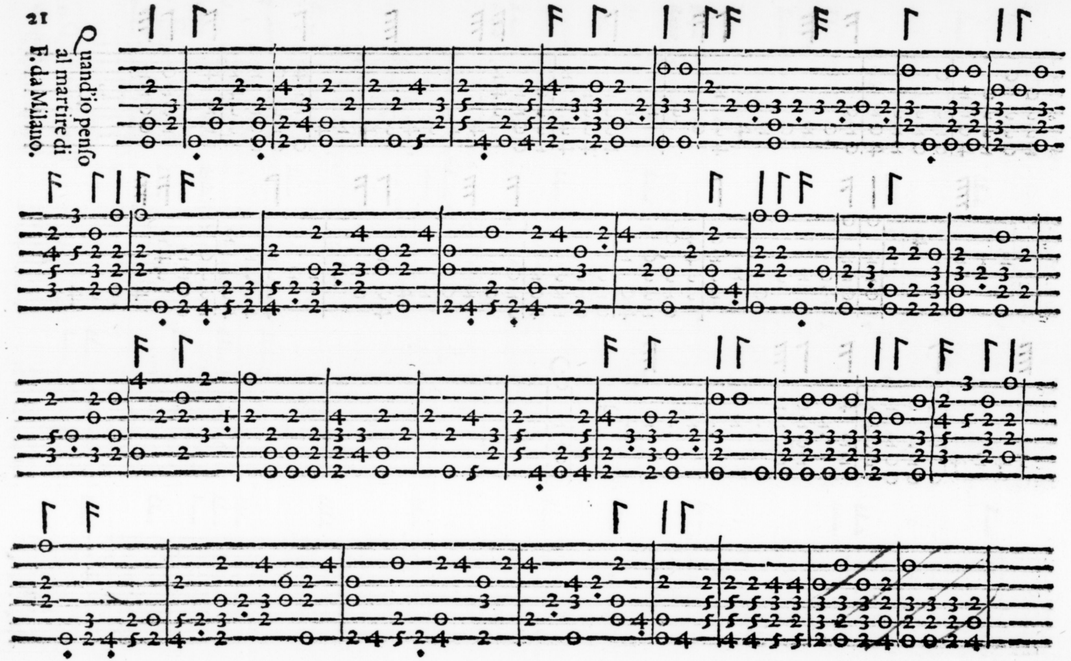

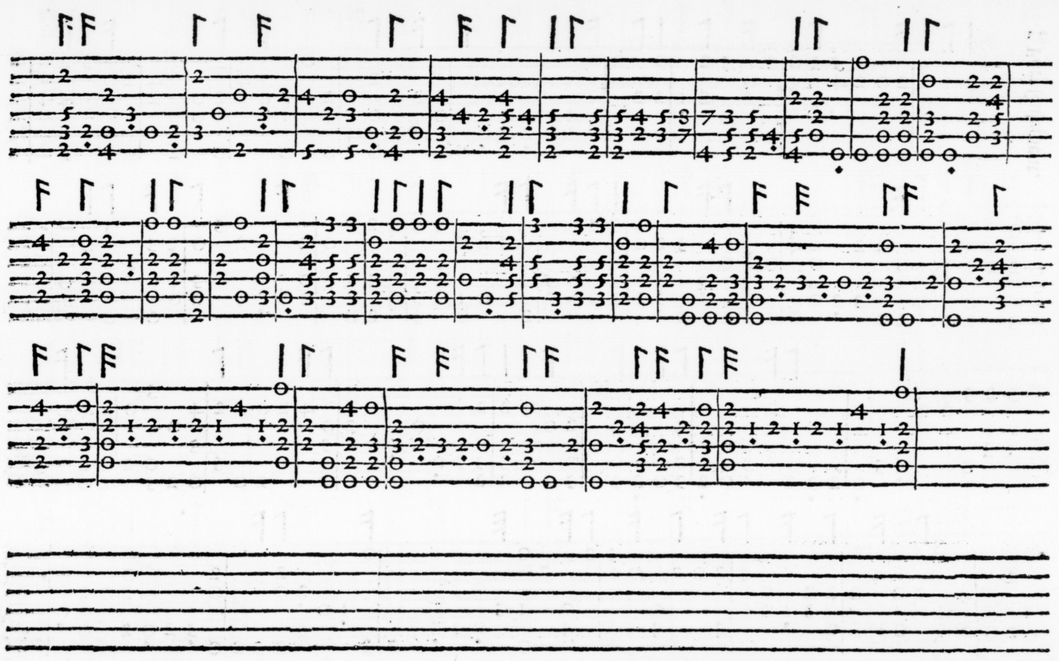

Intabolatura di F. da Milano libro Terzo F finis.

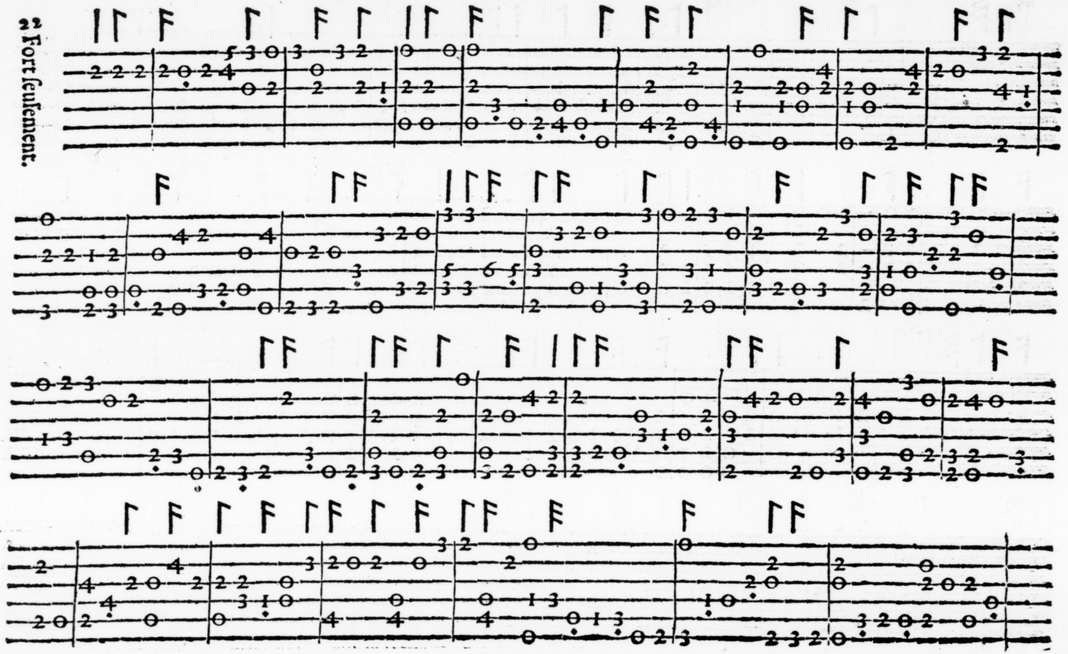

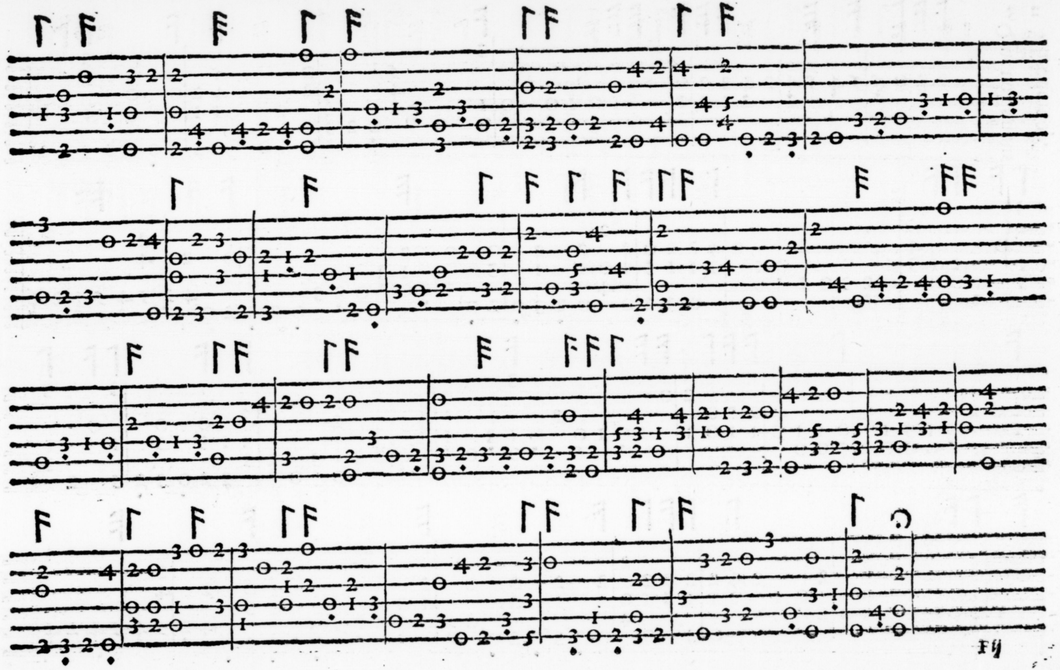

3 Que vnoles vous
2 dire de moy.

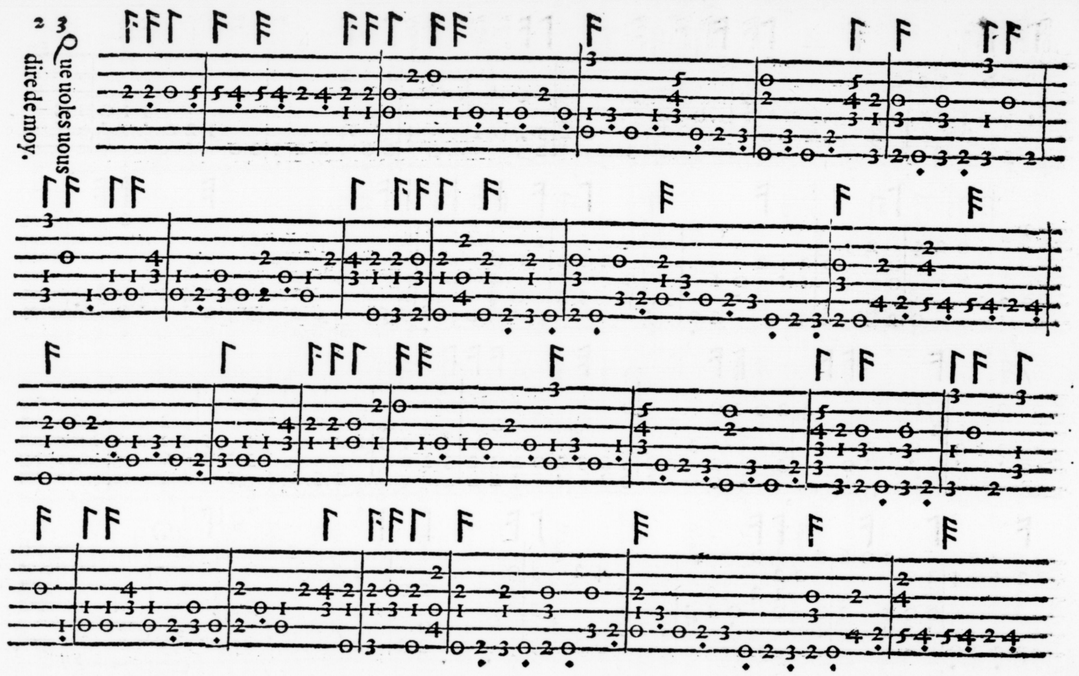

Vignon vignetta
di F. da Milano.

BRITISH
8 JU 80
MUSEUM

RECERCARI.

Fantaſie di M. Franceſco da Milano Numero 12
Fantaſie di M. Perino fiorẽtino Numero 4

MADRIGALI.

Quanta belta di M. Franceſco.
Quad'io penſo al martire di M. Franceſco.
O felici occhi miei di Perino Fiorentino.
Quanti trauagli e pene di Perino Fiorentino.

CANZONI FRANCESE.

De mon triſte di M. Franceſco.
Vignon uignetta di M. Franceſco.
Que uoles uous dire de moy.
Fort ſeulement.

BRITISH MUSEUM