

# Violine 1 Streichquartett Nr. 2. In der Natur

Albin Fries

1.

*Mäßig bewegt* (♩ = 82)

*p espress.*

6

10

12

*p*

16

*pp*

19

21

*Lebhaft* (♩ = 110)

*p*

26

*f*

31

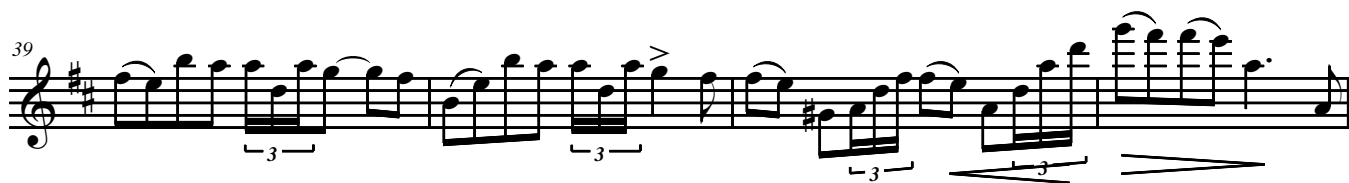
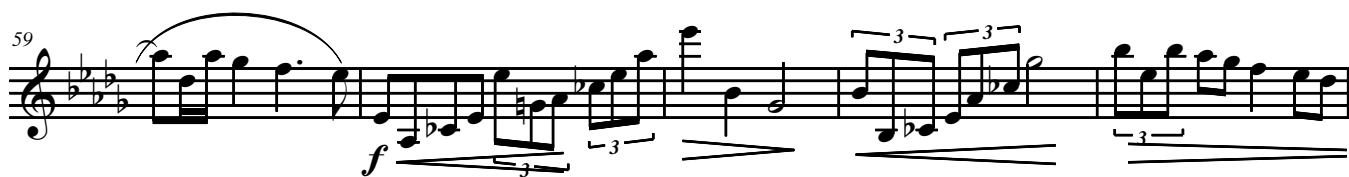
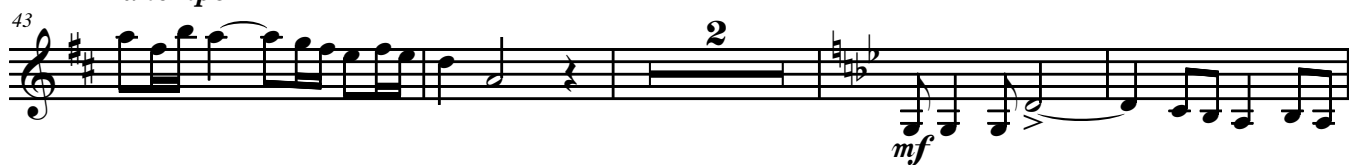
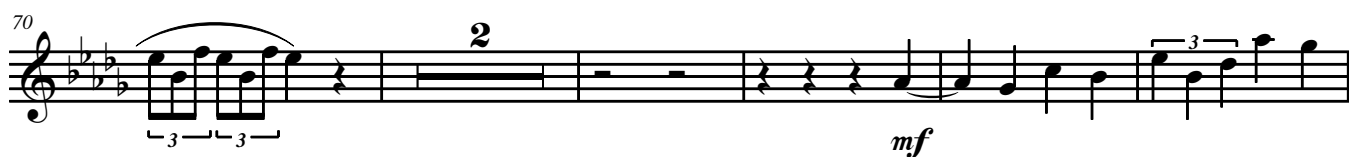
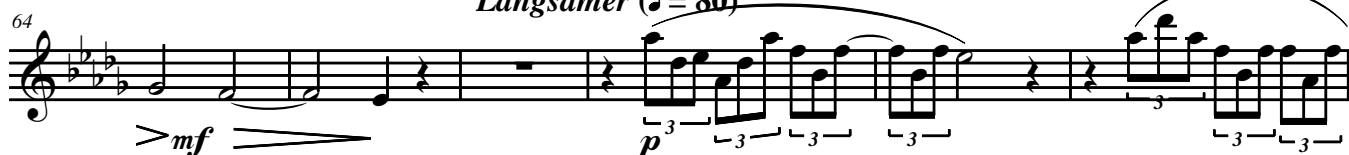
*un poco meno* (♩ = 96)*a tempo**Langsamer* (♩ = 80)

84

89

*pp*

92

*mfespress.* *p*

96

*Noch etwas ruhiger (♩ = 70)*

*p* *p*

# Violine 1

## 2.

*Passionato* (♩ = 130, 4-taktig)

*rit.* *Ruhiger* (♩ = 80)

104 *p espress.*

111

115 *mf*

119 *rit.* *p*

*tempo I* (♩ = 130)

125 *mp*

132 *espress.* *mf* *f*

142 *mf*

153 *f*

164 *f* *3*

176 *mp* *f* *3*

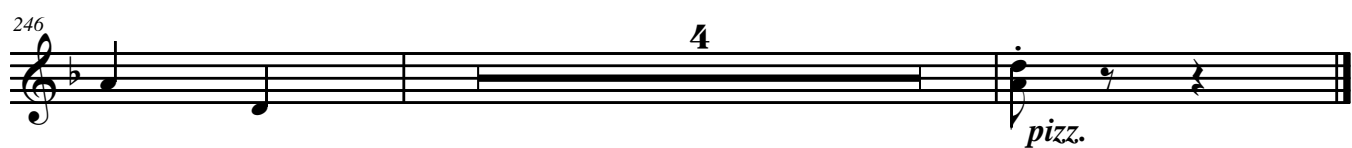
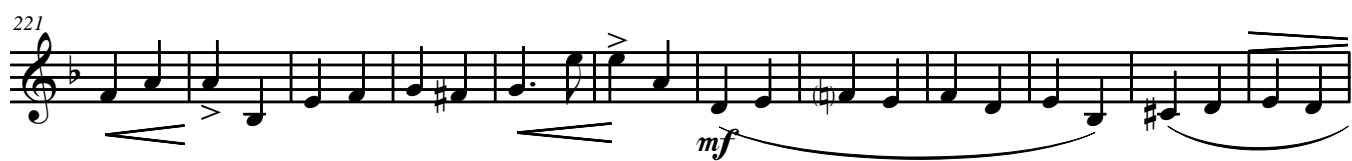

Violine 1

# 3. Adagio und Finale

♩ = 44

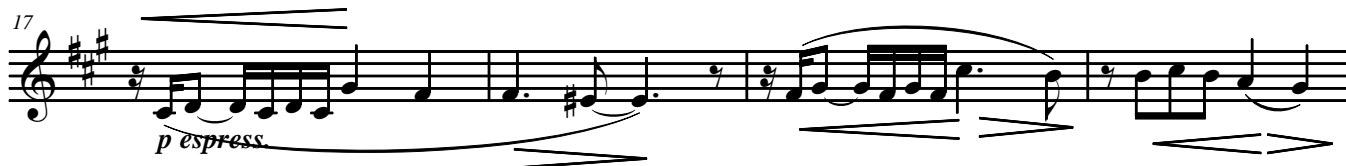

*rit.* *a tempo*  
*p molto espress.*

*Fast doppelt so schnell (♩ = 70)*  
*p* *crescendo*

*p subito* *f*

*belebend*

*p* *crescendo*

*f* *Fließend, nicht zu langsam (♩ = 80)*

*p* *f*

*etwas ruhiger (♩ = 72)*  
*ff* *p*

*Plötzlich sehr lebhaft* (♩ = 130)

89 *pp* *p crescendo*

*Finale. Lebhaft* (♩ = 120)

95 *f non legato*

99

104

110 *mp*

115 *mp* *mf* *f*

120

125 *f*

130 *ff* *schierzando, etwas zurückhalten* (♩ = 95)

137 *mf* *p*

140 *mf*

144 *p* *wieder etwas fließender*

147 *pp* ( $\text{♩} = 100$ )

150 *p espress.* *rit.* *a tempo* ( $\text{♩} = 100$ )

156 *p*

161

165 *mf espressivo* *p* *mf espressivo*

169 *p espress.*

174 *crescendo* *f* *un poco meno*

180 *f* *mf* *mf* ( $\text{♩} = 90$ )

185 *p espress.*

190 *scherzando, wie vorhin (♩ = 95)*

193 *mf*

197 *p* *f grob*

201 *pp* *mf* *p*

204 *f* *p*

208 *pp* *ruhiger (♩ = 88)* *p*

211 *Lebhaft (♩ = 110)*

216 *f*

221

225 *un poco meno* (♩ = 100) *f*

229 *wieder rascher* (♩ = 110) *mf*

233

237

241 *f*

246

250 *fz*

254

258 *Noch schneller* (♩ = 130), in 2! *f*

263

267 *ff* *mf*<sup>3</sup>

272 *etwas ruhiger* (♩ = 120) *viel ruhiger* (♩ = 70)

275 *p*

281

286 *rit.* *24.7.2006*

# Violine 2 Streichquartett Nr. 2. In der Natur

Albin Fries

1.

*Mäßig bewegt* (♩ = 82)

*pp*

3

6

9

13

*pp*

15

17

20

*p*

*Lebhaft* (♩ = 110)

*f*

[illegible]

37 *un poco meno* (♩ = 96)

42 *trump*

43

47

53

*p espress.*

58

*f*

62 *Langsamer* (♩ = 80)

68

75 *mf* *pp*

80

*p*

84

87

91

*pp*

*Noch etwas ruhiger (♩ = 70)*

94

*p*

*p*

2

# Violine 2

2.

*Passionato* (♩ = 130, 4-taktig)

11 *f* *mf* *f*

22

30 *mp*

38 *mf*

47

59 *mp* *f*

69

77

84

91

100 *rit.*

2  
108 *Ruhiger* (♩ = 80)

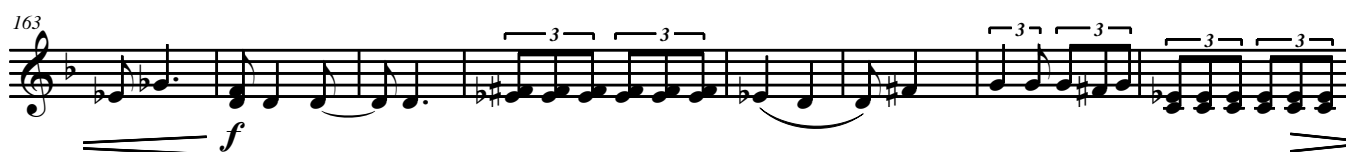
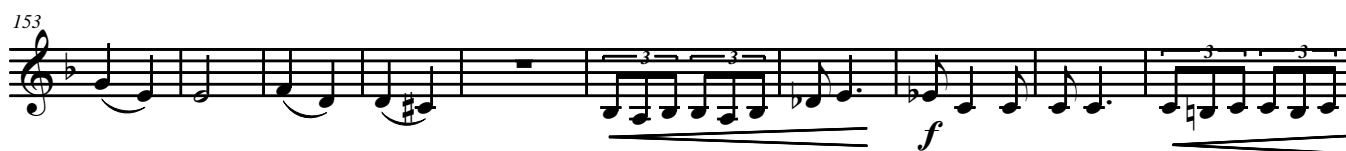

177 *mp* *mf* 3

187

199 *mp* *f*

209

217

224 *mf*

232 *p*

242 *pp* 3 *pizz.*

Violine 2

# 3. Adagio und Finale

♩ = 44

*p*

4

8

12

*pp*

16

*p*

19

23

28

*mf* *p* *mf* *p*

33

*pp*

35

37 *mf* *p* *mf* *f*

41 *p*

44

48 *rit.* *a tempo* *p*

52

55

59 *Fast doppelt so schnell* ( $\text{♩} = 70$ ) *p* *crescendo*

64 *p subito* *f*

69

71 *belebend* *p* *crescendo*

75 *f* *p*

79 *tremolo*  
*f*

80 *Fließend, nicht zu langsam (♩ = 80)*  
*ff marcato*

84 *etwas ruhiger (♩ = 72)*  
*p*  
*Plötzlich sehr lebhaft*  
*pp*

91 *(♩ = 130)*  
*p crescendo*

96 *Finale. Lebhaft (♩ = 120)*  
*f non legato*

101

106

111 *mp*

114 *mp*

118 *f*

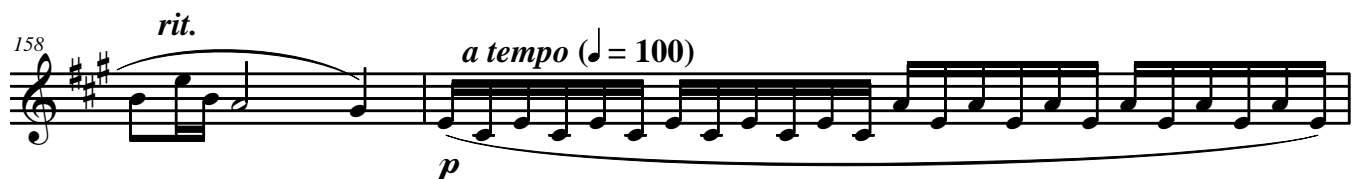

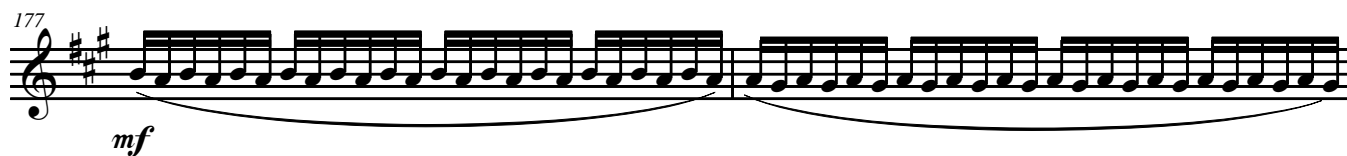
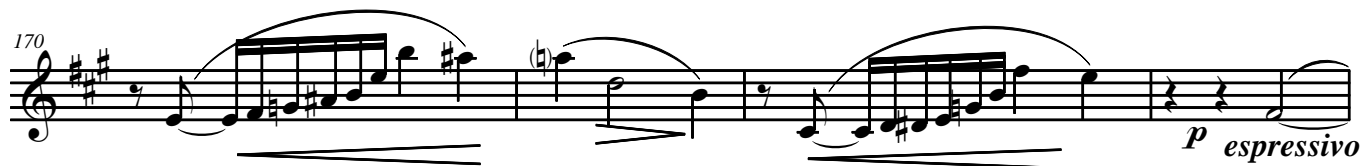

204 *f* *p*

208 *pp* *p* *ruhiger* (♩ = 88)

212 *Lebhaft* (♩ = 110) *f*

218

222

227 *un poco meno* (♩ = 100)

232 *wieder rascher* (♩ = 110) *mf*

237

241 *f* (hervor!) *f*

245 *f* (hervor!)

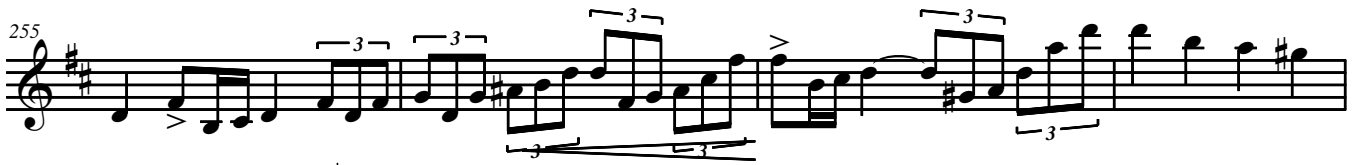

## Viola

## Streichquartett Nr. 2. In der Natur

Albin Fries

1.

*Mäßig bewegt* (♩ = 82)

*pp*

3

6

9

13

*pp*

16

*p espress.*

19

2

2  
26*Lebhaft* (♩ = 110)

30

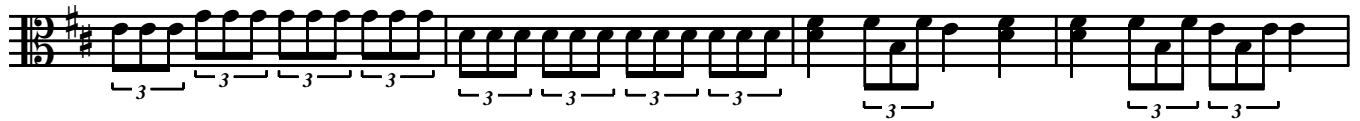
*un poco meno*

34

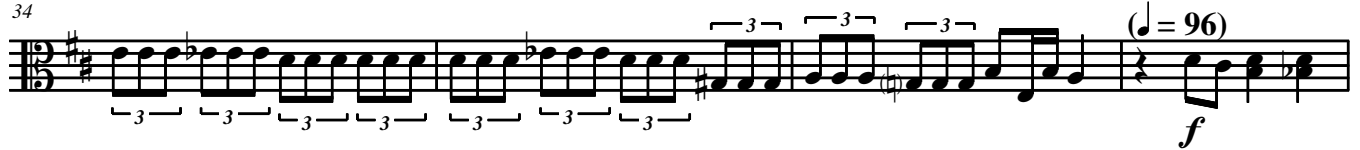

38

*a tempo*

43

48

54

60

65 *Langsamer* (♩ = 80) 3

*mf* *mf*

73

*mf* *mf espress.*

79

*p*

83

*p*

87

*p*

91

*mf espress.* *p*

97 *Noch etwas ruhiger* (♩ = 70) 2

*p*

## Viola

## 2.

*Passionato* (♩ = 130, 4-taktig)

7

18

27

36

45

58

68

75

*f*

*mf*

*f*

*mp*

*mf*

*mp*

*f*

*marcato*

*ff*

83

91

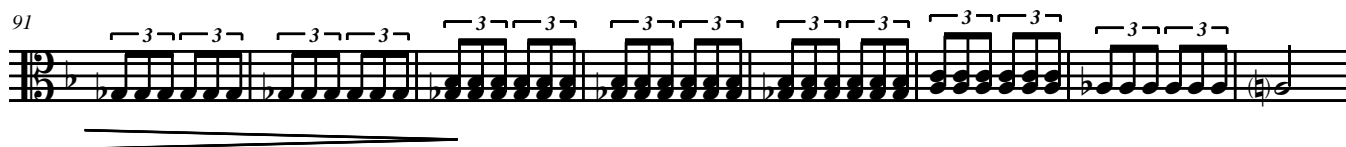

99

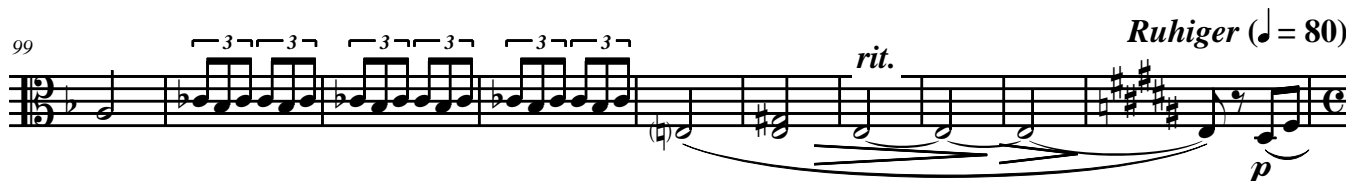

109

114

119

124

134

142

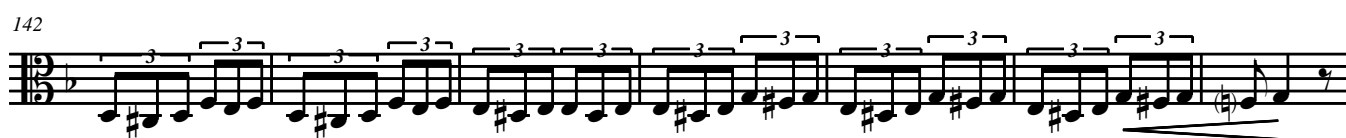

149

158 *f* *f*

167

176 *mp* *mf*

185 *mp*

201 *f*

210

217 *marcato* *ff*

226 *mf*

234 *p* *pp*

243 *pizz.*

## Viola

## 3. Adagio und Finale

 $\text{♩} = 44$ 

*p*

5

9

13

*pp*

17

*p*

22

27

*mf* *p* *mf* *p*

33

*pp*

35

37

*p* *f*

41

46

51

56

60

65

72

77

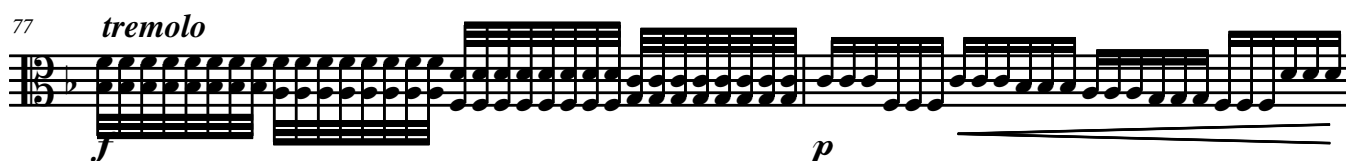

79

81

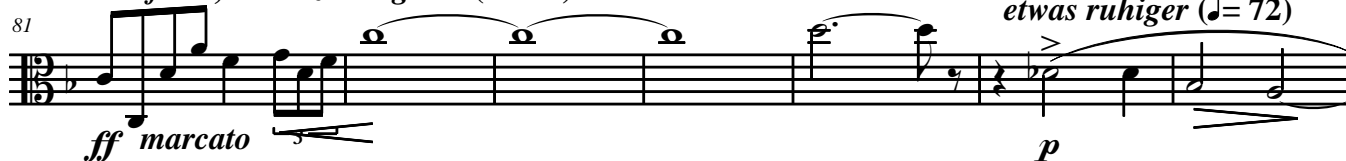

88

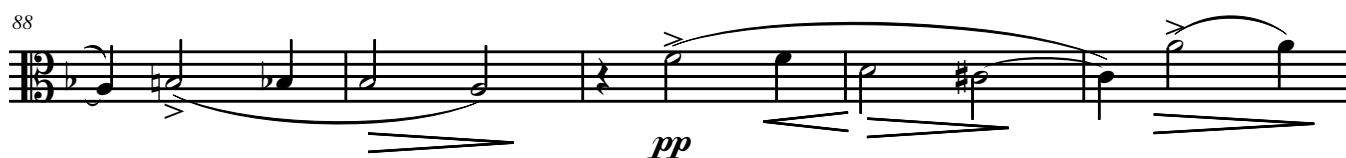

93 *Plötzlich sehr lebhaft* (♩ = 130)  
*p* *crescendo*

97 *Finale. Lebhaft* (♩ = 120)  
*f* *non legato*

102

108

113

118  
*f*

124  
*f*

129  
*ff*

135 *scherzando, etwas zurückhalten* (♩ = 95)  
*p*

140  
*mf*

144

*p* *pizz. pp*

wieder etwas fließender (♩ = 100)

149

*arco* *p*

155

*rit.* *a tempo* (♩ = 100)

*mf espressivo*

160

*f*

165

*p*

170

*p*

174

*crescendo*

176

*mf*

178

180

*f* *mf*

*un poco meno* (♩ = 90)

186

*p*

190 *scherzando, wie vorhin* (♩ = 95)

*p*

195

*mf* *pp*

199

*f* *grob* *pp* *mf*

203

*p* *f* *p*

208 *ruhiger* (♩ = 88)

*pp* *p*

214 *Lebhaft* (♩ = 110)

*f*

219

223

227 *un poco meno* (♩ = 100)

*f*

232 *wieder rascher* (♩ = 110)

*f* *espressivo*  
(hervor!) *wieder rascher*

239   
*f* (hervor!)

244   
*mf* *f* (hervor!)

249   
*fz*

255   
*f* *Noch schneller* (♩ = 130), in 2!

261   
*f*

267   
*ff* *mf*

272   
*etwas ruhiger* (♩ = 120)

277   
*viel ruhiger* (♩ = 70) *p*

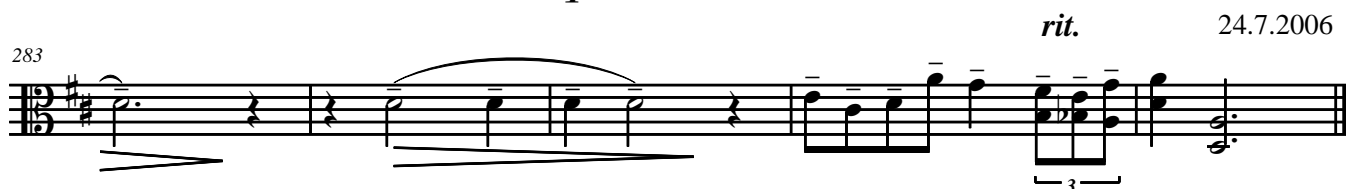
283   
*rit.* 24.7.2006

Cello

# Streichquartett Nr. 2. In der Natur

Albin Fries

1.

*Mäßig bewegt* (♩ = 82)

*pp pizz.*

5

*arco*

10

*pp pizz.*

14

18

*arco*

25

*Lebhaft* (♩ = 110)

*f*

30

35

*un poco meno* (♩ = 96)

*f*

40

*a tempo*

44

mf

49

54

*p*

60

*f* *espress.* *mf*

66

*Langsamer (♩ = 80)*

74

*mf* *p* *pizz.* *arco*

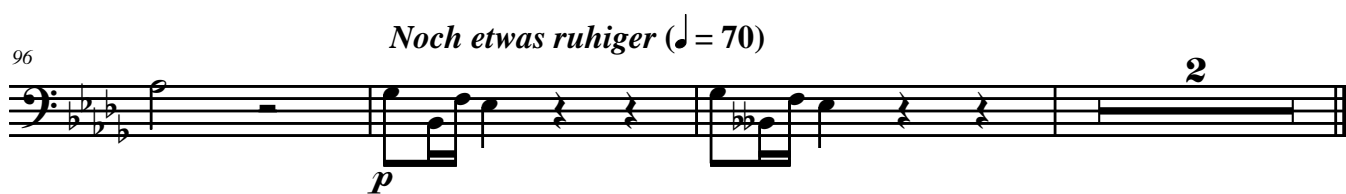
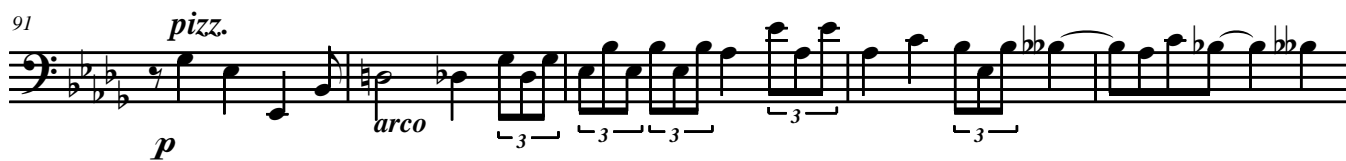

## Cello

## 2.

*Passionato* (♩ = 130, 4-taktig)

*f* *mf*

10 *f*

19 *f*

27 *mp*

37 *pizz.* *mf*

49 *arco*

59 *mp* *f*

71 *marcato* *ff*

81 *f*

89 *mf*

100 *rit.* *Ruhiger* (♩ = 80)

109 *p*

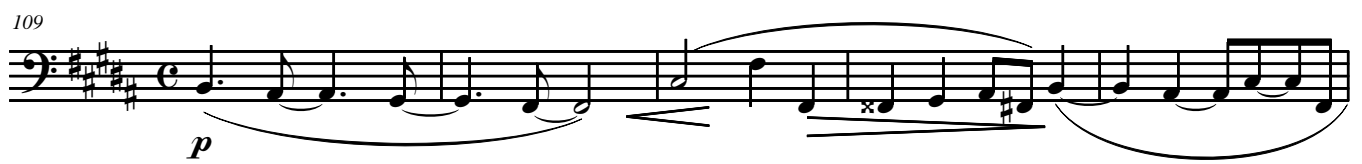

114 *mf*

118 *rit.* *tempo I* (♩ = 130) *p*

127

138

147

157

166

175

188

198

210 *marcato*

*ff*

219

*f* *mf*

228

*p*

242

*p-espress.*

## Cello

## 3. Adagio und Finale

 $\text{♩} = 44$ 

*p*

7

13

*pp*

17

*p*

21

25

*mf* *p*

30

*mf* *p* *p*

35

*p*

39

*f* *pizz.* *arco* *pizz.* *arco* *p* *pizz.* *arco*

43

*rit.**a tempo*

47

52

*Fast doppelt so schnell (♩ = 70)*

58

65

71

76

*tremolo*

78

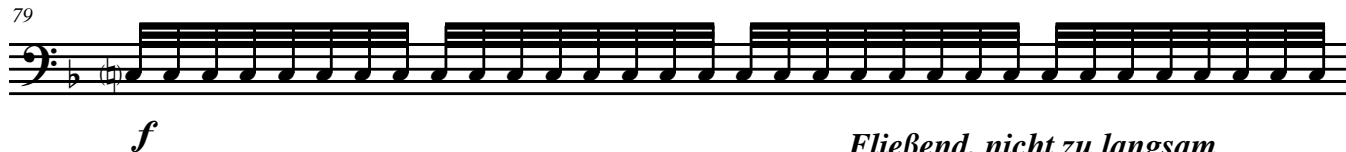

79

*Fließend, nicht zu langsam*

80

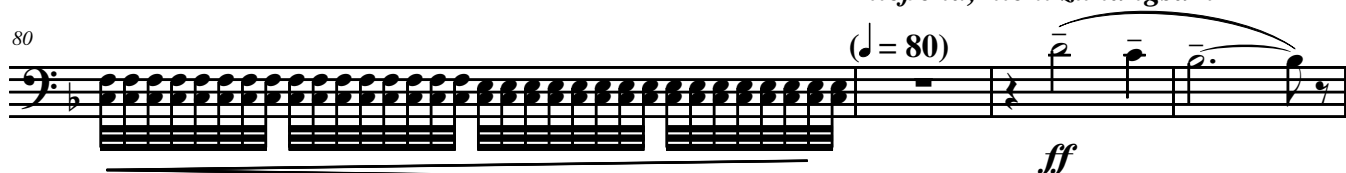

84

93

*Plötzlich sehr lebhaft (♩ = 130)*

97 *Finale. Lebhaft* (♩ = 120)  
*f non legato*

103

108

112

116

121

126

131

137 *scherzando, etwas zurückhalten* (♩ = 95)  
*p pizz. arco pizz.*

142

147 (♩ = 100)  
*pizz. arco*  
*p*

152 *pizz.* *arco*

158 *rit.* *a tempo* (♩ = 100) *arco*  
*pizz.*

164 *pizz.* *p* *arco*

169 *pizz.* *p* *crescendo*

175 *arco* *f espressivo*

180 *pizz.* *arco* *un poco meno* (♩ = 90)  
*mf espressivo* *mf*

186 *p*

190 *schierzando, wie vorhin* (♩ = 95)  
*p* *pizz.* *arco* *pizz.*

192 *arco* *mf*

197 *mf* *f grob* *p pp* *mf*

203 *pizz.* *p* *p*

208 *ruhiger* (♩ = 88) 4

*pp* *sf* *p arco*

216 *Lebhaft* (♩ = 110)

*f*

221

227 *un poco meno* (♩ = 100)

*f*

231 *wieder rascher* (♩ = 110)

*mf*

234

237

240

*f*

244 *mf* (*hervor!*)

249

*f* *fz*

255

266

266

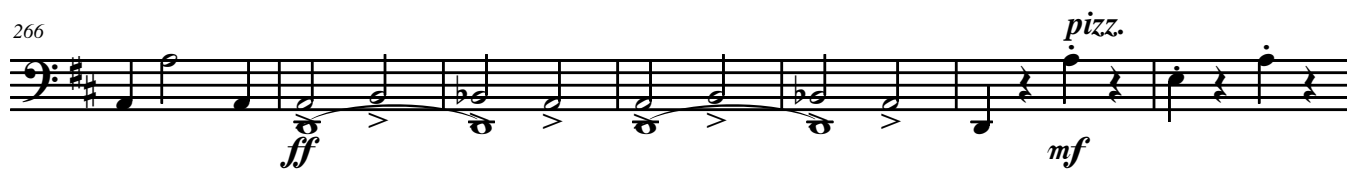

273

280

