

L'Amant Anonyme Overture

edition: Orhun Orhon
orhunorhon@hotmail.com
Joseph de Bologne
Chevalier de St. George

Presto

11

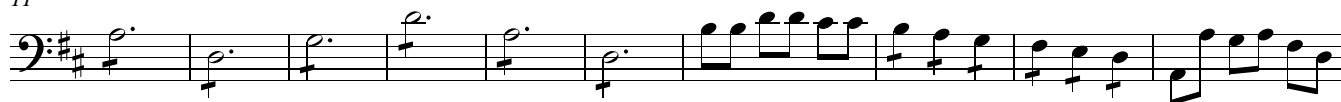

21

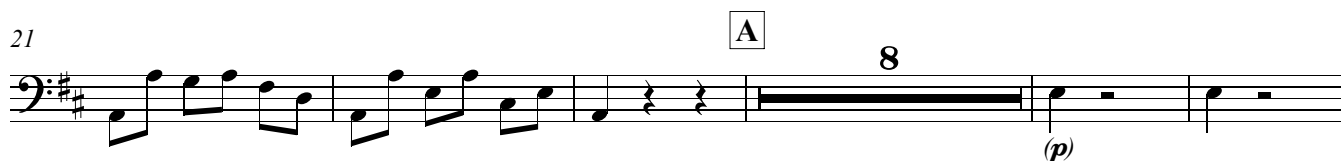

34

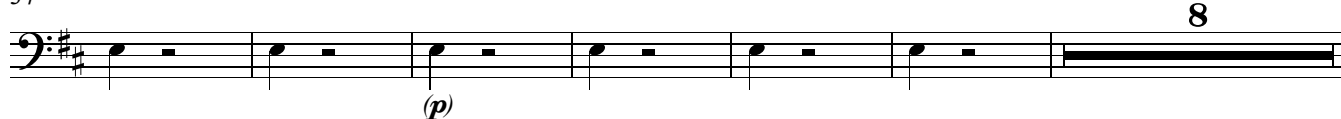

48

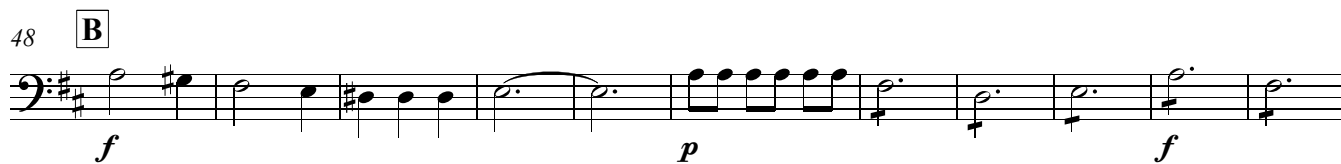

59

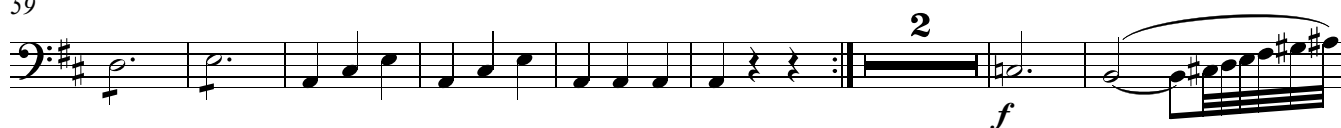

69

86

92

123

133

155

142

154 G

f *p* 3 3 *f* 2 *p*

[illegible]

176

B-flat A G F E D C B-flat

184 **I**

184 **I**

196

207 **Presto**

207

214

220

220

226 K

f

235 **L** 5 *f*

246

254 pizz. *p* 4

266 4 arco *f* 4

280 **M** 4 *f* 8 *p*

296 *f*

302 **N** 10 pizz. *p* 4

322 4

332 *pp*

340 **O** *f*

348 4 *f*

357 **P** 4

365

372

