

1. Violine

Jan BRANDTS BUYS (1868-1933)
OBERON
Romancero für kleines Orchester op. 27 (1919)
nach dem Gedichte Chr. M. WIELANDS

1. Violine

1. Violine

Jan BRANDTS BUYS (1868-1933)

OBERON

Romancero für kleines Orchester op. 27 (1919)

nach dem Gedichte Chr. M. WIELANDS

I.

Allegro con brio

19 **B** *espress.*
mp

24 **C**

29

34 **D**
mf *molto cresc.* *f*

39 **E** *pizz.*
pp *pizz.*
pp

46
p cresc. poco a poco
p cresc. poco a poco

F

51 *arco*
f (2) (3) (2) (3)

59 **G**
ff *espress.*

64 **4**

Detailed description of the musical score: The score is for Violin I. It begins with measure 19, marked with a box 'B'. The notation includes eighth and sixteenth notes, often beamed together. Dynamics include 'mp' (mezzo-piano) and 'espress.' (espressivo). Measure 24 is marked with a box 'C'. Measure 29 is marked with a box 'D'. Measure 34 is marked with a box 'D'. Measure 39 is marked with a box 'E'. Measure 46 is marked with a box 'F'. Measure 51 is marked with a box 'F'. Measure 59 is marked with a box 'G'. Measure 64 is marked with a box '4'. The score ends with a 4-measure rest.

75 **H** **J** *espress.* **5** *mp* *pp* *mp*

86

92 **K** *ff*

99 *energisch* **L** Doppelt so langsam

106 **M** Tempo I (Doppelt so rasch) *pizz.* *fp* *mp*

112 **N** *mf* *arco* *f* *espr.*

120 **O**

128 **P** *ff* *ff*

133 **Q**

137 *ff*

141 *ff espr.*

147 *S*

154 *energisch*

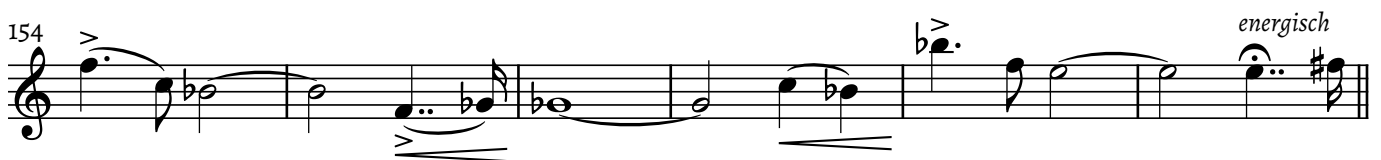

160 **T** Doppelt so langsam

166 **U** Wieder doppelt so rasch

173 **V**

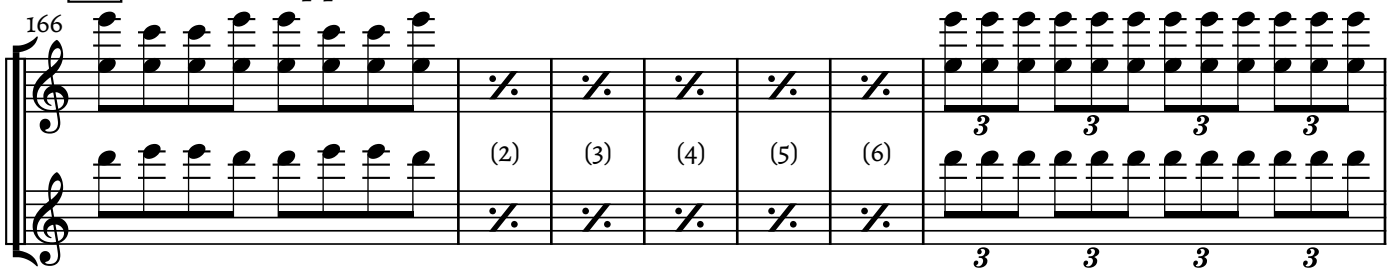

180 *ff*

186 *ff*

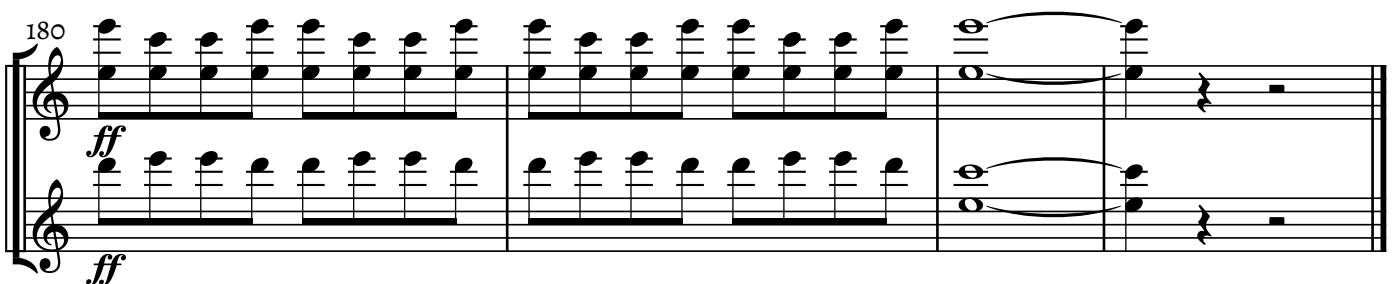

II.

Presto **4** **A**

f

13 **B**

f

23

31 **C** pizz. *ff*

39 div. unis. arco *ff*

48

57 **D** *sempre ff*

66

76 **E** *f*

82

88

93

98 **F**

105

112 **G**

119

126

H

133

140

147 **J**

ff

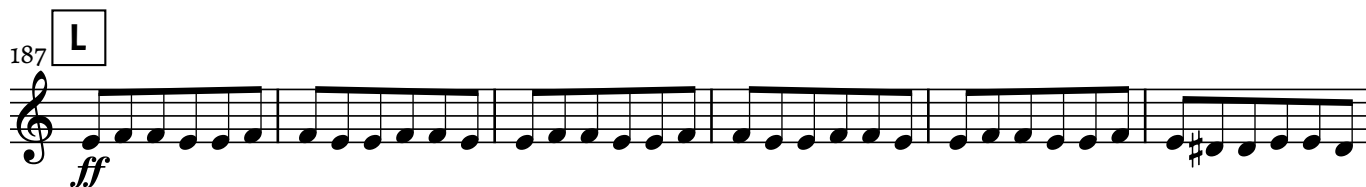
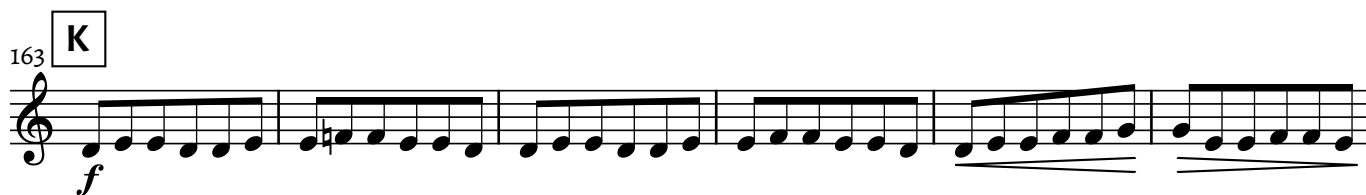
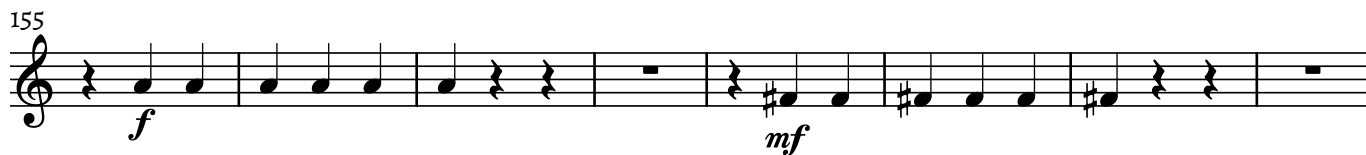

214

219

225

235

247

258

268

277

287

295

N

O *espress.*

P

ff

f

marc.

pp

dim.

III.

Largo

A

8

f *mp*

12

mf *ff*

B

19

C

25

30

D

35

mp *espress.* *p* *zart*

39

43

47

mf *f*

E

51

mf

55 **F**

58 *ff* *ff*

61 *sempre ff*

64 **G**

72 **H** *pp*

77 *mf* *f*

82 **J** *p* *p*

89 **K** *ff* **L**

96 *espress.* *f*

104 **M**

110 *zart* **N** *espress.* *ppp*

IV.

Molto Vivace quasi Presto

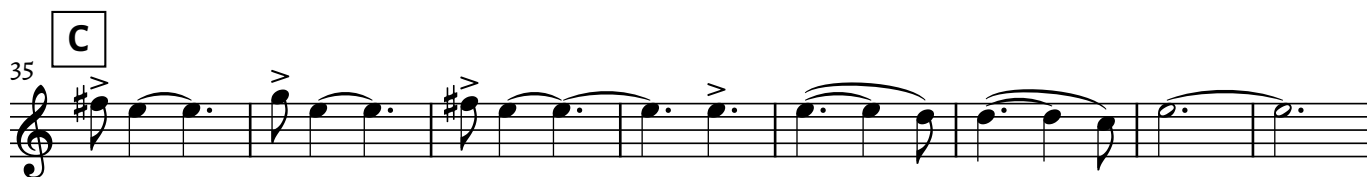
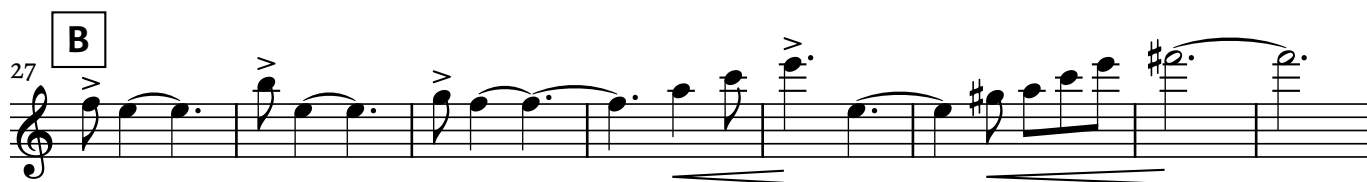
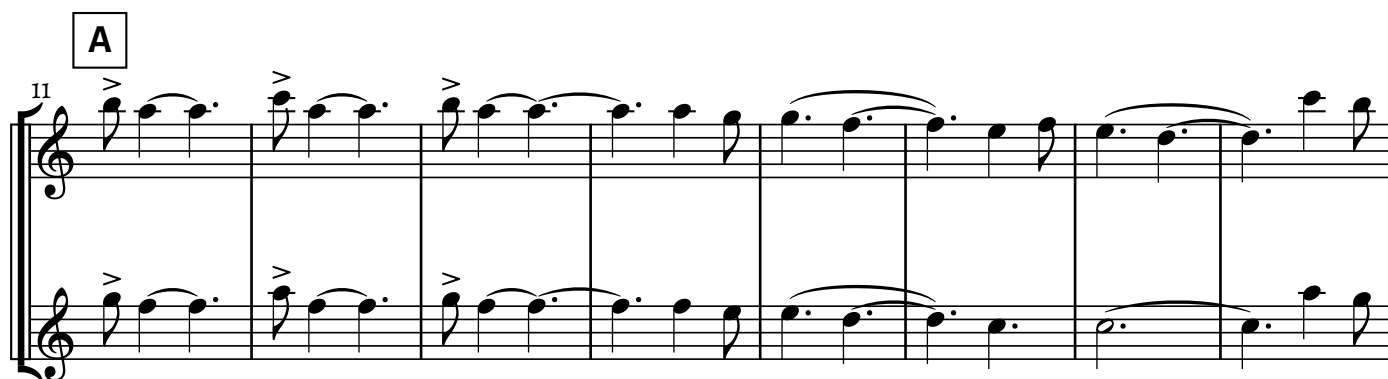
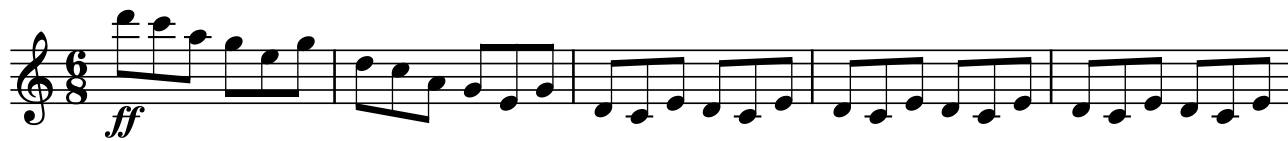

51 **D**

56

61

66 **E**

71

76

81 **F**

86

92

14 **G**

93 arco pizz.

f

101 **H**

sfz

109 **J**

arco

ff

117 **K**

125 **L**

133 **f**

141 **M**

ff

148 **N**

156 **O**

163 **P**

f **ff**

Q

169

177

R

185

S

193

202

T

f

212

U

f

220

f

V

226

ff

232

237

(V.S.)

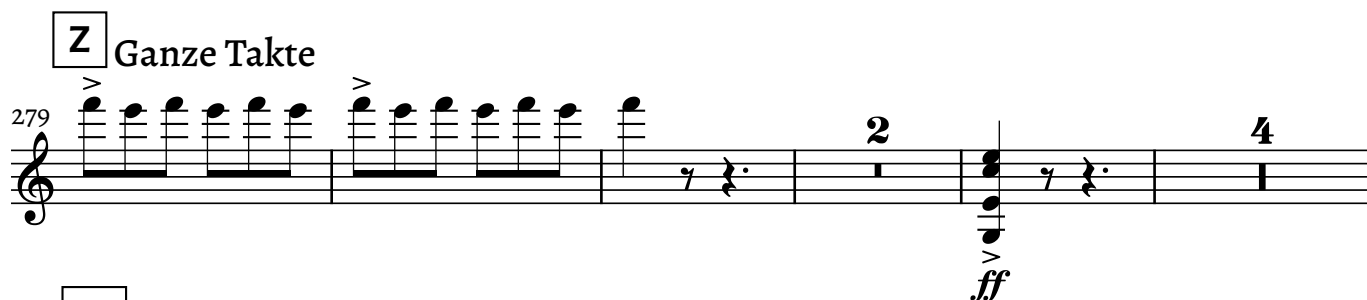
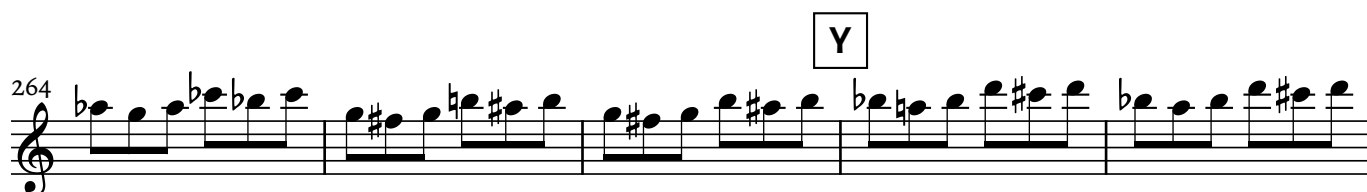

298 **BB**

ff

305 **CC**

312

318

DD

326

EE

339

pizz.

ff pizz.

ff

FF

347

2

ff

arco

f

GG

355

ff

(2) (3) (4) (5) (6) (7) (8)

(2) (3) (4) (5) (6) (7) (8)