

# Streichquartett op.16 #3 in C-Dur

ca. 1815

gewidmet Maurice de Fries

Cello

Franz Krommer (1759 - 1831)

---

## Violoncello

---

# I

[ 3 : 2 - 1 ]

# Allegro

Allegro

3/8

*p*

2

2

2

16

29

43

The bass line of 'The Rose Tree' is written on a single staff. It begins with a treble clef and a key signature of one sharp (F#). The melody consists of eighth and sixteenth notes, with some measures containing rests. The piece ends with a double bar line.

54

[illegible]

62

The bass line of 'The Rose Tree' is written on a single staff in bass clef. It begins with a triplet of eighth notes (G2, F2, E2) followed by a quarter note (D2). The melody then proceeds with a series of eighth and sixteenth notes, including a sharp sign (F#2) and a natural sign (G2). The piece concludes with a final sharp sign (F#2) and a quarter note (D2). The dynamic markings *p* and *fp* are placed below the staff.

74

85

94

decresc.

pp

107

[illegible]

121

136

151

161

174

186

196

208

223

236

248

264

274

282

293

302

310

323

335

348

361

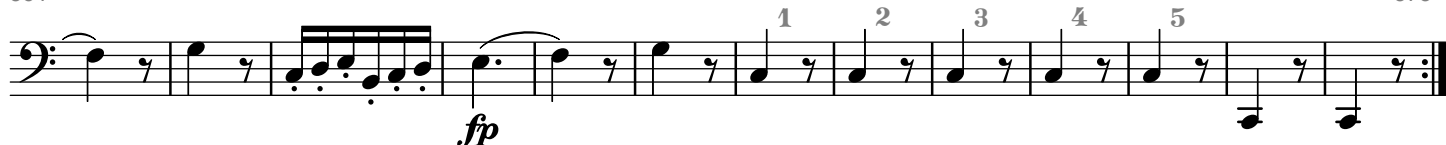

373

## II

[ zahlreiche Änderungen in der Wiederholungsstruktur, damit eine Partitur überhaupt erstellt werden konnte ]

[ 2 ]

Andante

7

13

20

28

35

43

50

55

67

74

*p*

*fp*

*tr*

### III MINUETTO

[ 1 ]

Moderato

[illegible]

*M. D. C. Senza Replica*

# IV RONDO

[2]

12

26

37

48

62

76

92

106

120

132

144

*p* *f* *fz* *p* *decresc.* *pp* *f* *p*

158

169 Minore

184

198

211 Maggiore

223

234

247

262

278

294

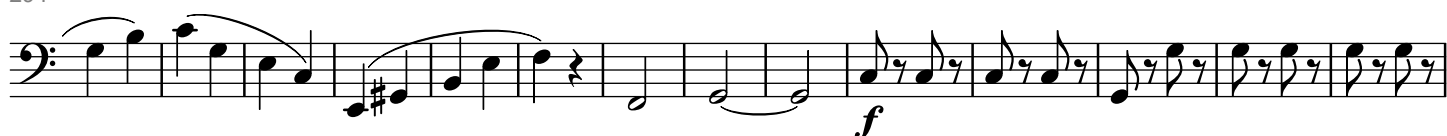

308

321

332