Girolamo Frescobaldi (1583-1643)

Canzon Quarta à 4. Due Canti e Due Bassi.

Bearbeitung: Ernö Pasztor

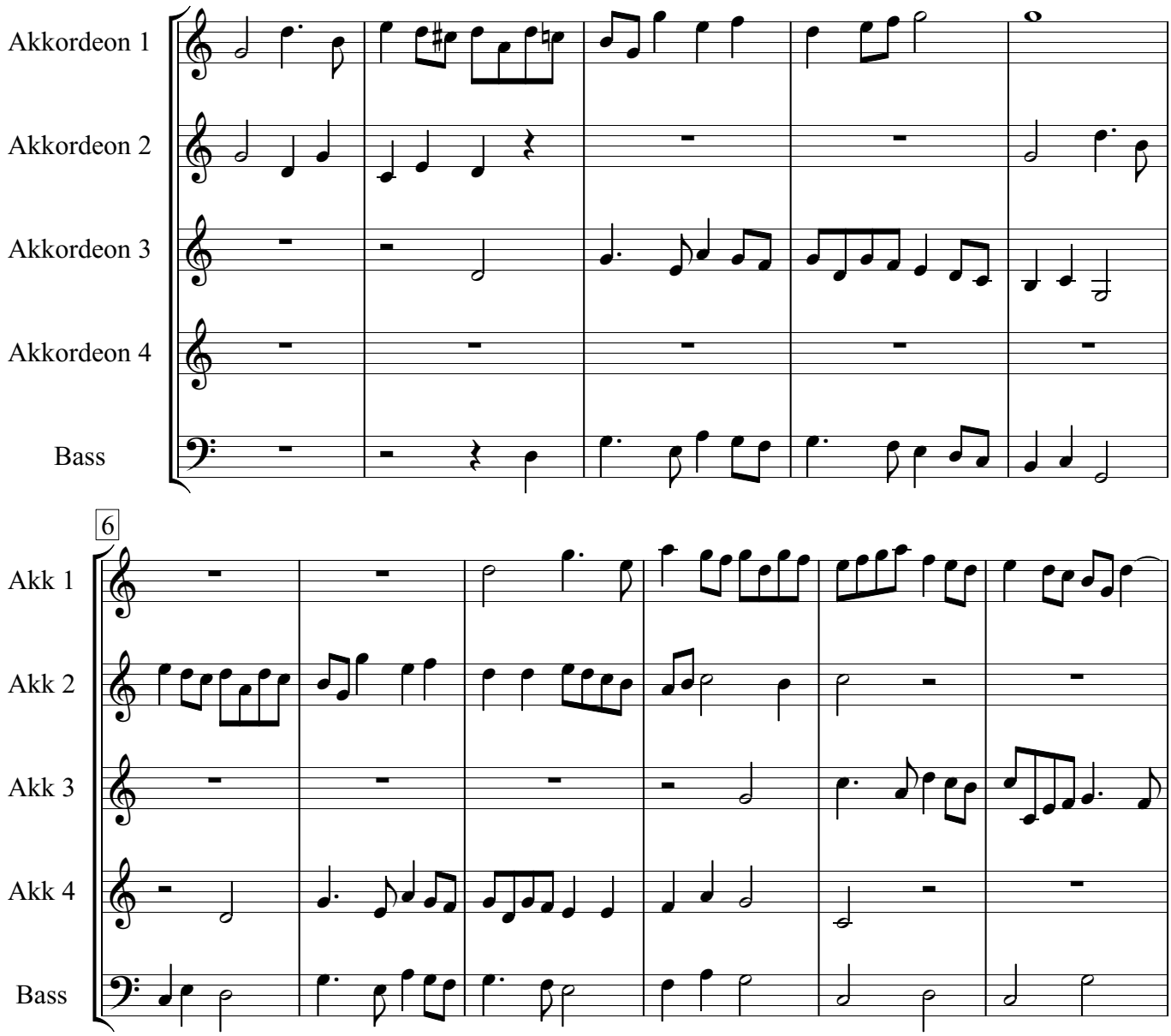

pasztor@sonoptikon.de

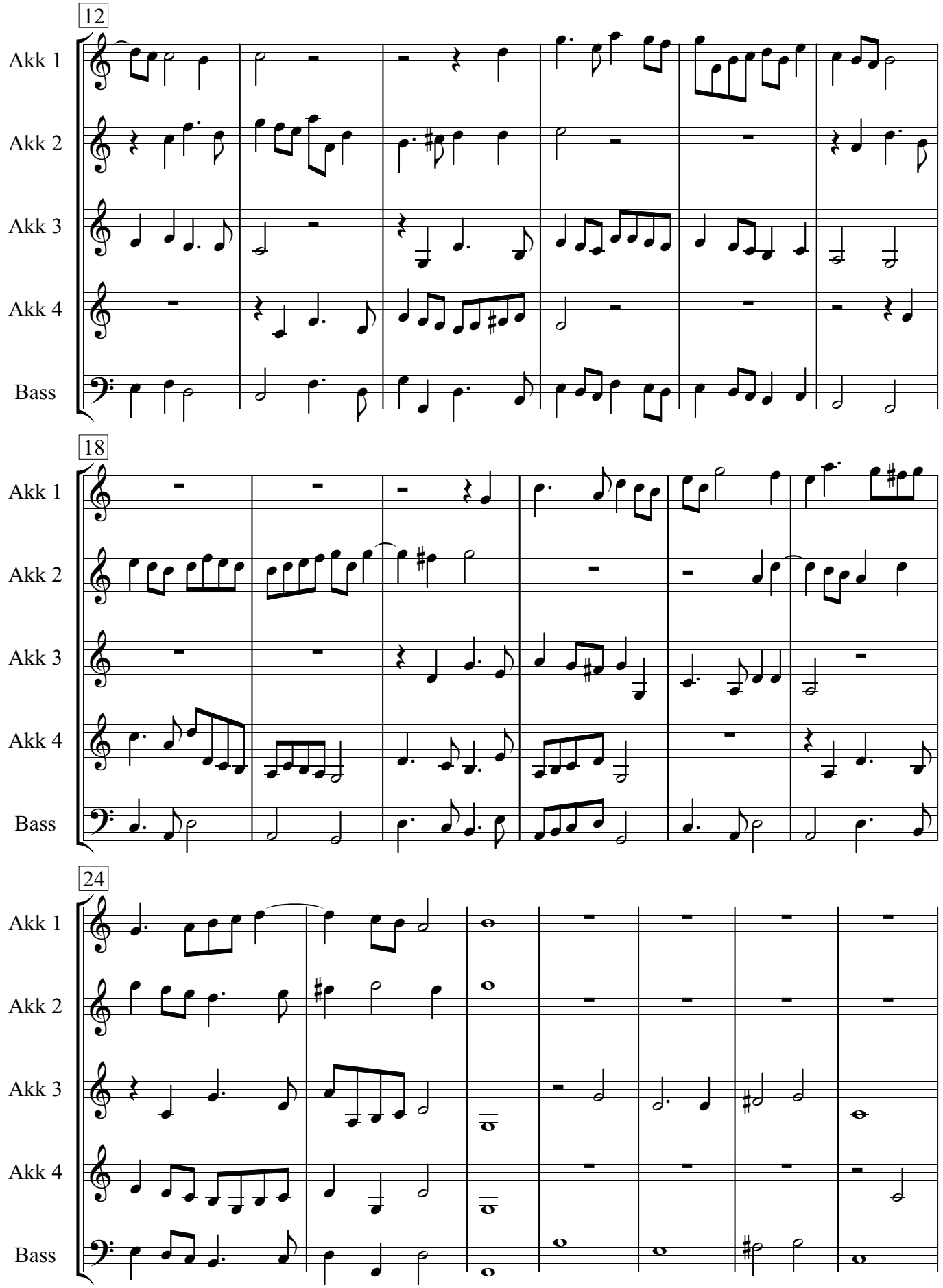
12
Akk 1
Akk 2
Akk 3
Akk 4
Bass
18
Akk 1
Akk 2
Akk 3
Akk 4
Bass
24
Akk 1
Akk 2
Akk 3
Akk 4
Bass

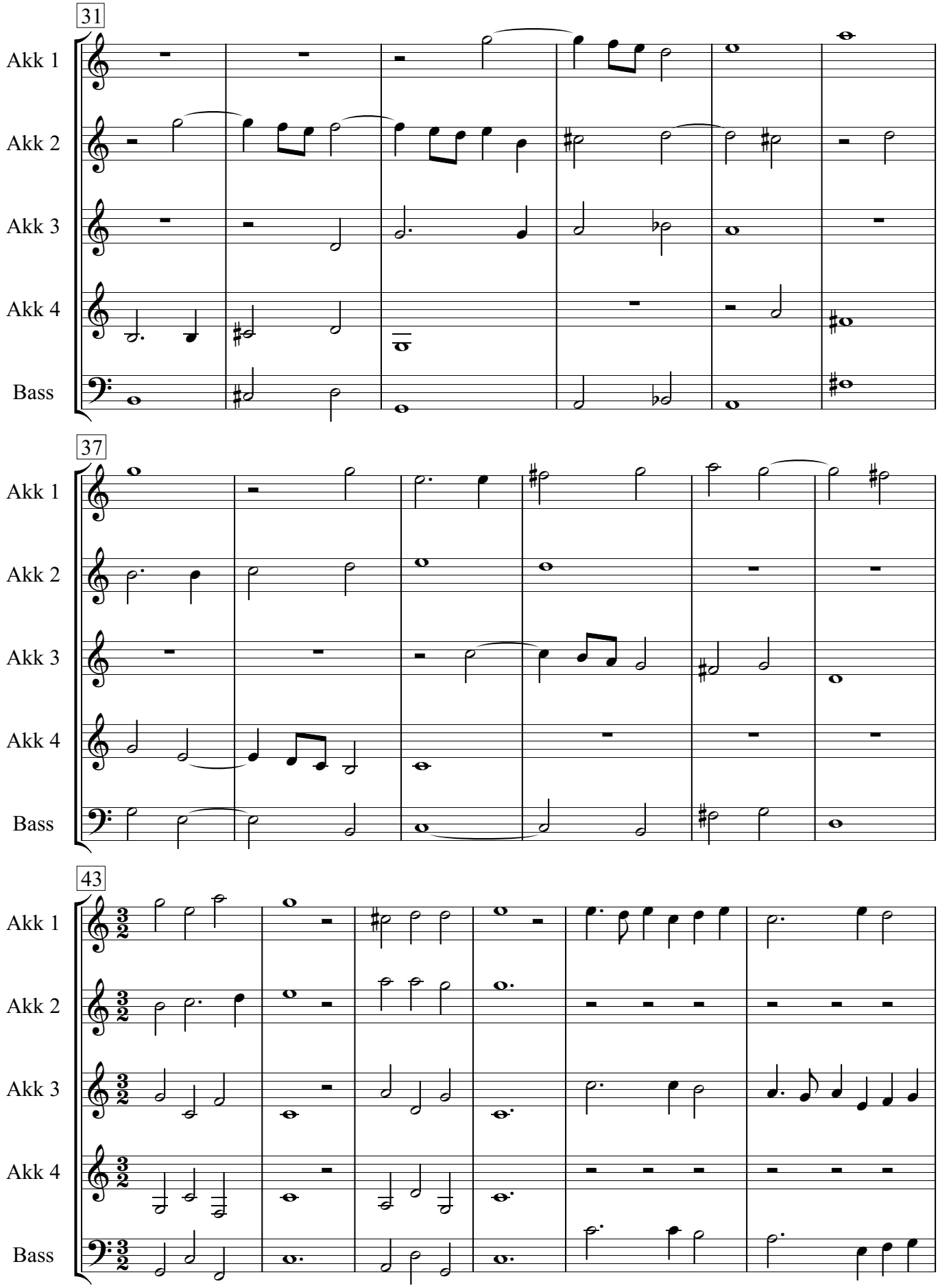
31
Akk 1
Akk 2
Akk 3
Akk 4
Bass
37
Akk 1
Akk 2
Akk 3
Akk 4
Bass
43
Akk 1
Akk 2
Akk 3
Akk 4
Bass

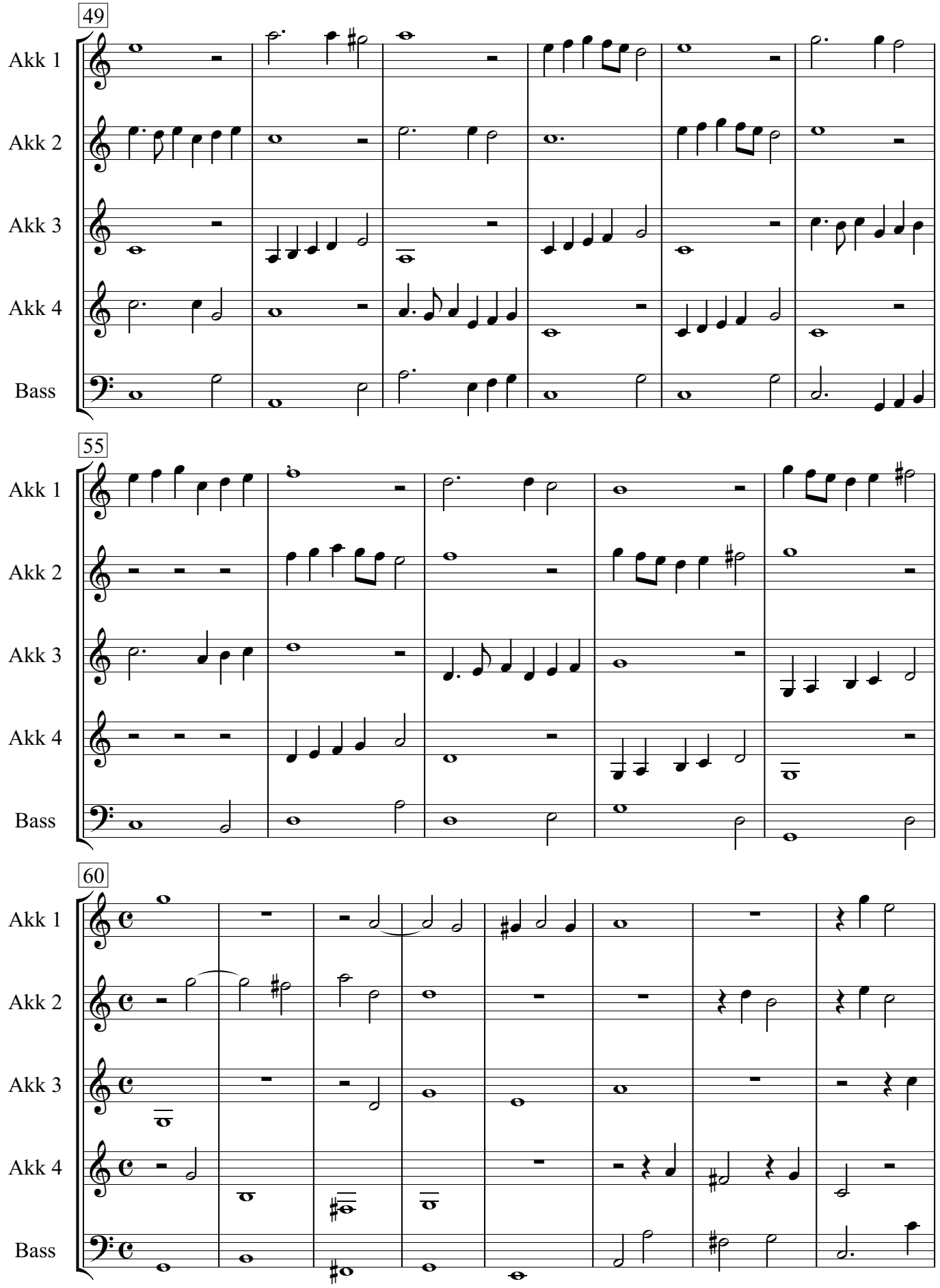
49
Akk 1
Akk 2
Akk 3
Akk 4
Bass
55
Akk 1
Akk 2
Akk 3
Akk 4
Bass
60
Akk 1
Akk 2
Akk 3
Akk 4
Bass

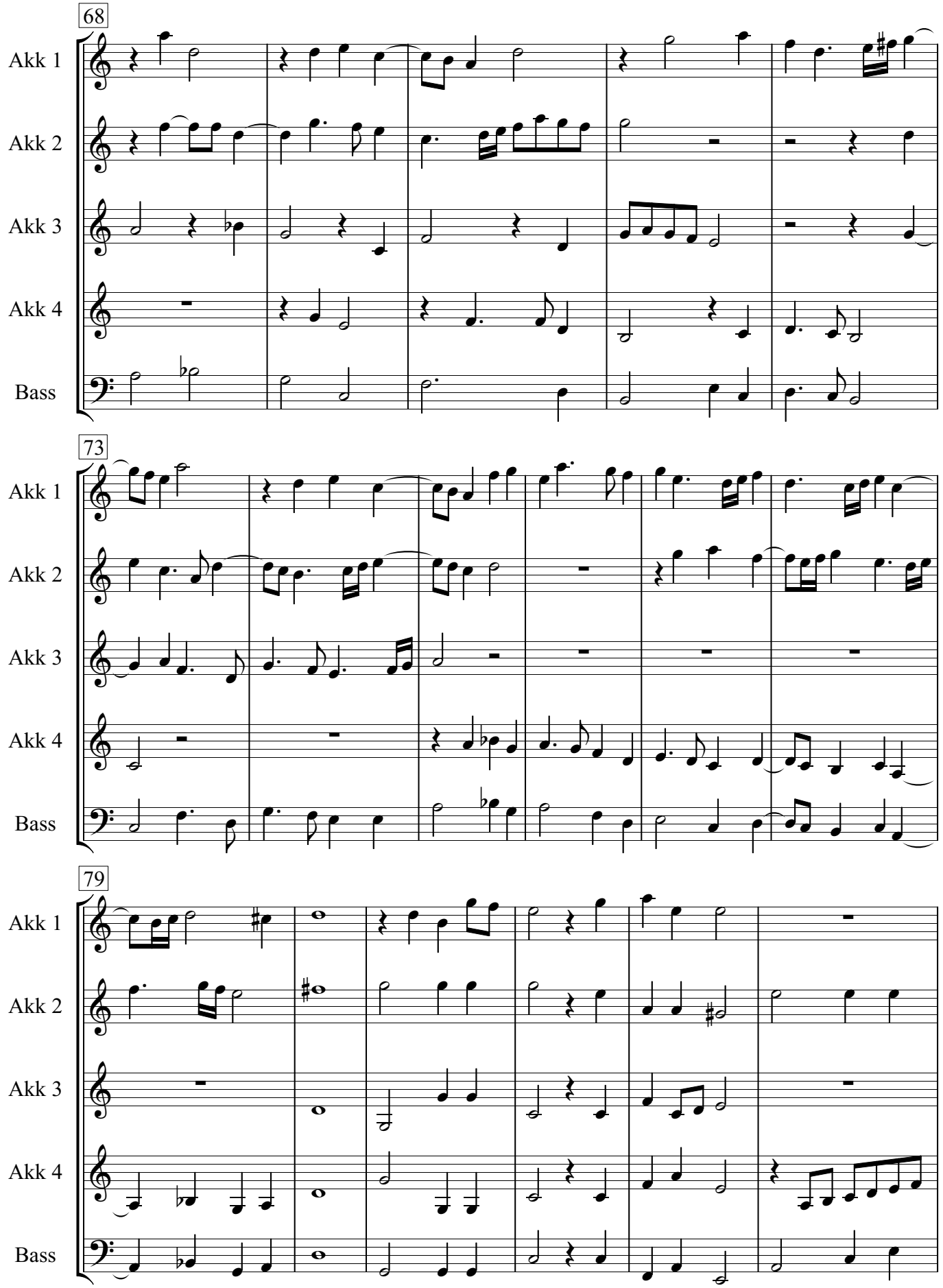
68
Akk 1
Akk 2
Akk 3
Akk 4
Bass
73
Akk 1
Akk 2
Akk 3
Akk 4
Bass
79
Akk 1
Akk 2
Akk 3
Akk 4
Bass

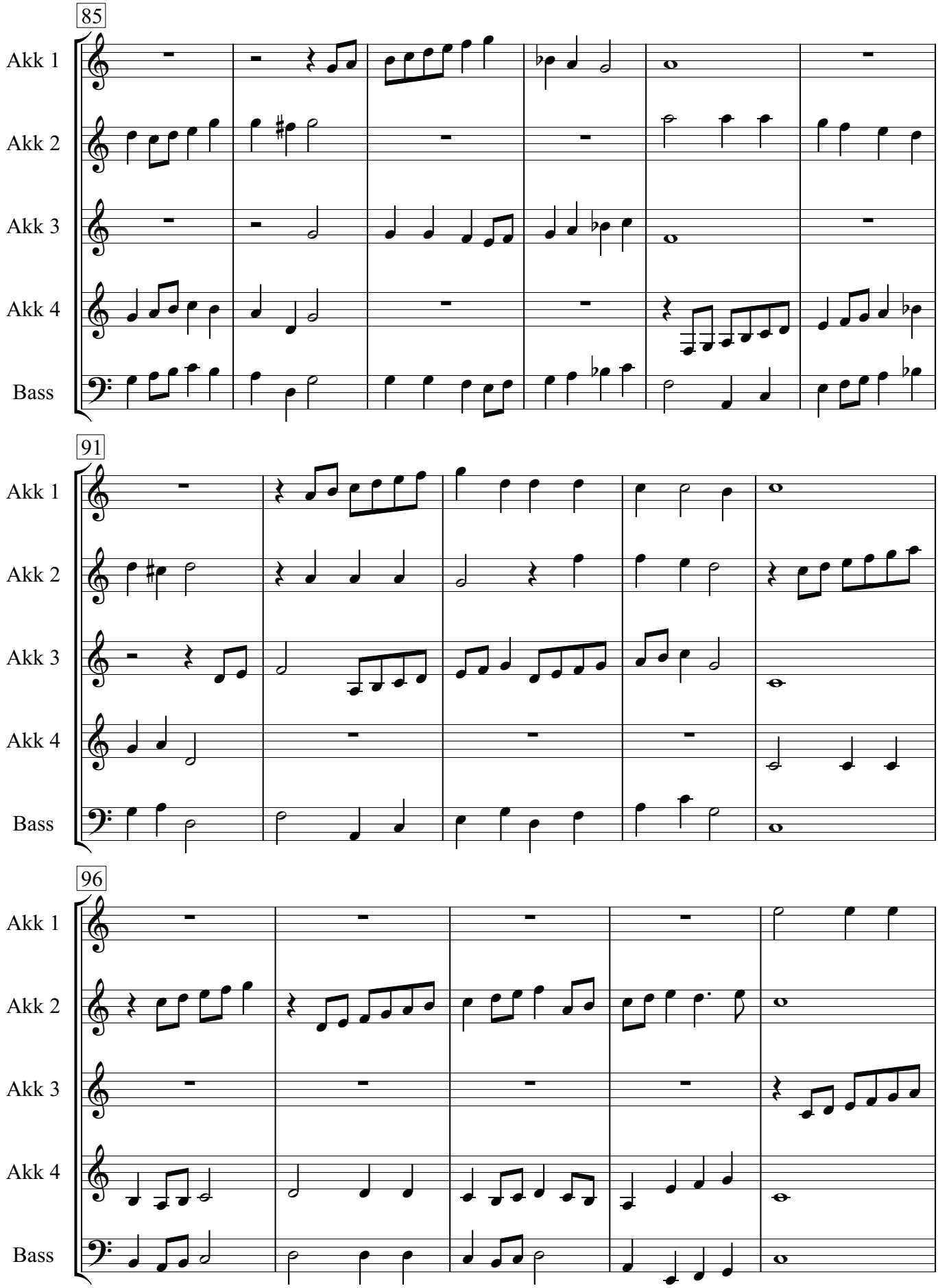
85
Akk 1
Akk 2
Akk 3
Akk 4
Bass
91
Akk 1
Akk 2
Akk 3
Akk 4
Bass
96
Akk 1
Akk 2
Akk 3
Akk 4
Bass

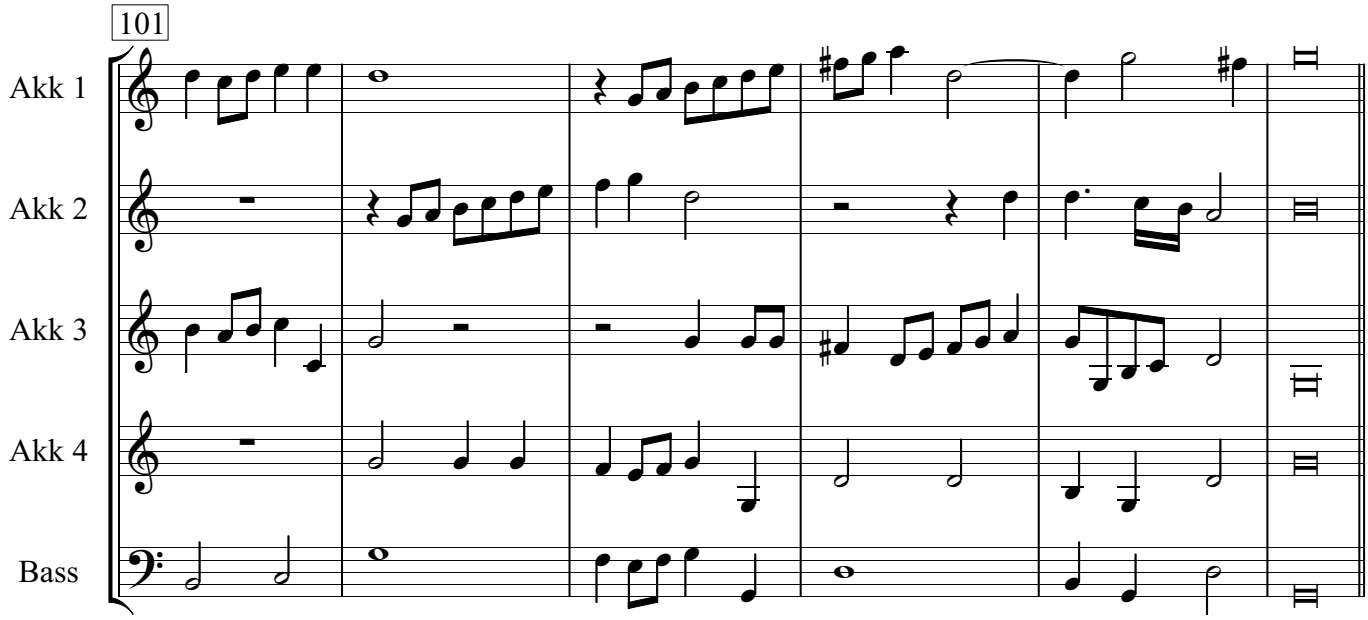
101
Akk 1
Akk 2
Akk 3
Akk 4
Bass