

13

Vln. 1

Vla.

Vla.

Vc.

Vla.

Vc.

21 *Bc* *mf*

Vln. 1

Vla.

Vla.

Vc.

Vla.

Vc.

*p*

*p*

26

Vln. 1

Vla.

Vla.

Vc.

Vla.

Vc.

29

Vln. 1

Vla.

Vla.

Vc.

Vla.

Vc.

32

Vln. 1

Vla.

Vla.

Vc.

Vla.

Vc.

35

Vln. 1

Vla.

Vla.

Vc.

Vla.

Vc.

39

Vln. 1

Vla.

Vla.

Vc.

Vla.

Vc.

43

Vln. 1

Vla.

Vla.

Vc.

Vla.

Vc.

ad lib. col Bc

*p*

*rit.*

*pp*

*f*

*p*

# 1 Violin for Bass Solo up 8va Duo with Viola or Cello bwv 185.5

## Duos from Cantata 185.5

LET VOICE SOLO PARTS ALWAYS PREDOMINATE

J. S. Bach [arr. P. Lang] BWV 185.5

Aria for Basso and Bc "Das ist der Christen Kunst..."

arr. for Violin or Viola or Cello and Cello, Violin or Viola and Viola

$\text{♩} = 92$

10

15

22

27

31

34

38

42

*f*

*f*

*tr*

*tr*

*ad lib. col Bc*

*p*

*rit.*

*pp*

# 1 Viola for Bass Solo up 8va Duo with Viola bwv 185.5

## Duos from Cantata 185.5

LET VOICE SOLO PARTS ALWAYS PREDOMINATE

J. S. Bach [arr. P. Lang] BWV 185.5

Aria for Basso and Bc "Das ist der Christen Kunst..."

arr. for Violin or Viola or Cello and Cello, Violin or Viola and Viola

♩ = 92

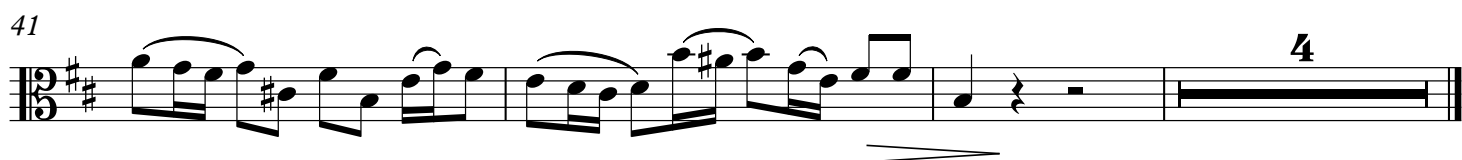
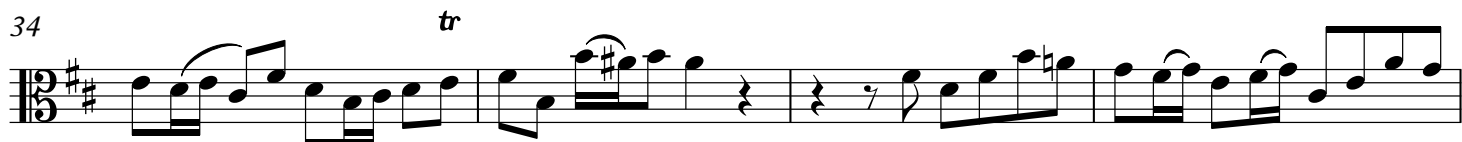
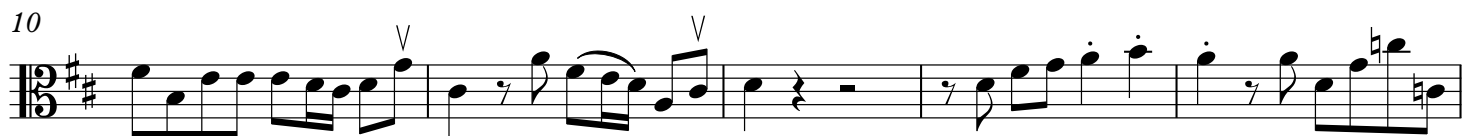
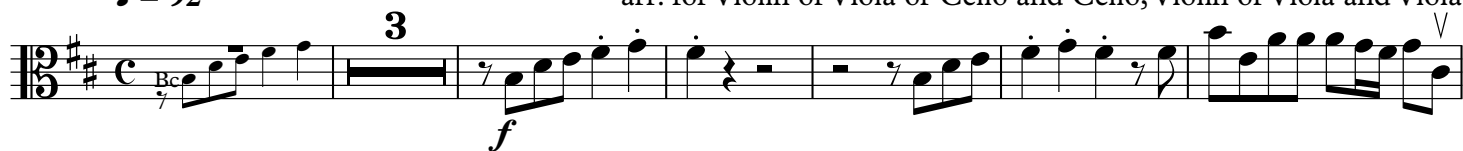

# 1 Viola for Bass Solo Duo with Cello bwv 185.5

## Duos from Cantata 185.5 LET VOICE SOLO PARTS ALWAYS PREDOMINATE

J. S. Bach [arr. P. Lang] BWV 185.5

Aria for Basso and Bc "Das ist der Christen Kunst..."

arr. for Violin or Viola or Cello and Cello, Violin or Viola and Viola

♩ = 92

3

*f*

10

15

3

Bc

*f*

22

27

*tr*

31

34

*tr*

38

42

ad lib. col Bc

*p*

*rit.*

*pp*

# 1 Violoncello for Bass Solo Duo with Cello bwv 185.5

## Duos from Cantata 185.5

LET VOICE SOLO PARTS ALWAYS PREDOMINATE

J. S. Bach [arr. P. Lang] BWV 185.5

Aria for Basso and Bc "Das ist der Christen Kunst..."

arr. for Violin or Viola or Cello and Cello, Violin or Viola and Viola

♩ = 92

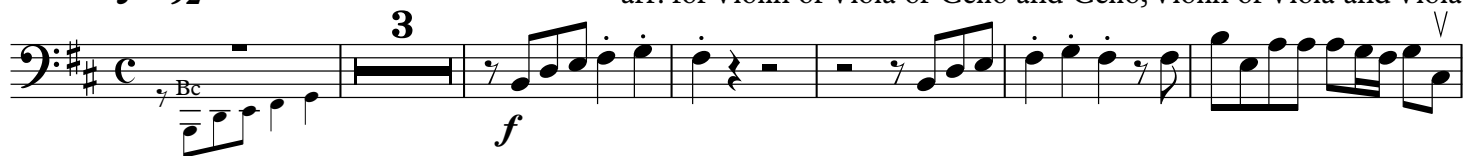

10

15

22

27

31

34

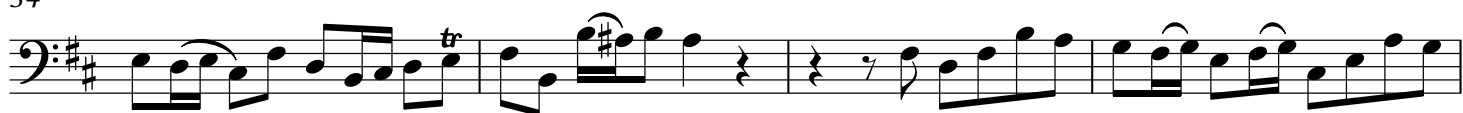

38

41

2 Viola for Bc up 8va Duo with Violin or Viola bwv 185.5  
Duos from Cantata 185.5

LET VOICE SOLO PARTS ALWAYS PREDOMINATE

J. S. Bach [arr. P. Lang] BWV 185.5

Aria for Basso and Bc "Das ist der Christen Kunst..."

arr. for Violin or Viola or Cello and Cello, Violin or Viola and Viola

♩ = 92

6

11

16

21

26

31

36

40

44

*f*

*p*

*mf*

*p*

*f*

*rit.*

*p*

# 2 Violoncello for Bc Duo with Violin or Viola or Cello bwv 185.5

## Duos from Cantata 185.5

LET VOICE SOLO PARTS ALWAYS PREDOMINATE

J. S. Bach [arr. P. Lang] BWV 185.5

Aria for Basso and Bc "Das ist der Christen Kunst..."

arr. for Violin or Viola or Cello and Cello, Violin or Viola and Viola

♩ = 92

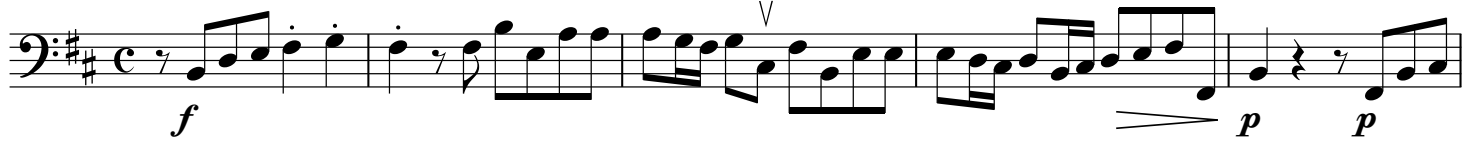

6

11

16

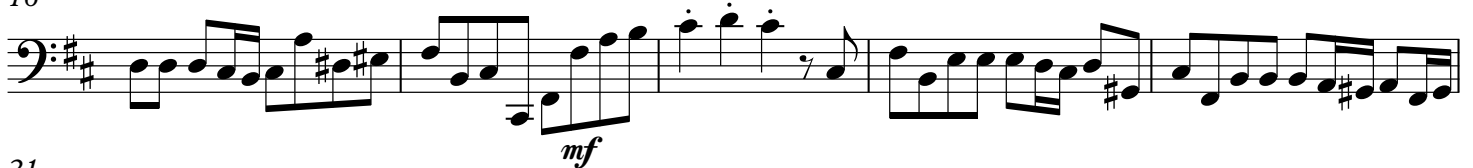

21

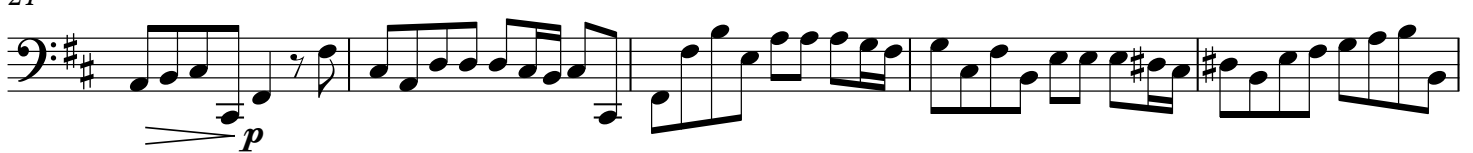

26

30

34

39

43

