

The Complete
Marches of

JOHN PHILIP SOUSA

VOL. 3

No. 40

THE
HIGH SCHOOL
CADETS

MARCH

[1890]

FULL  SCORE

AS PERFORMED BY

“THE PRESIDENT’S OWN” UNITED STATES MARINE BAND

March, “The High School Cadets” (1890)

The mutual admiration which existed between John Philip Sousa and the school bands of America has caused many musicians and writers to conclude that this march was composed as a salute to the school band movement. However, it was written twenty years before that movement had begun. It was composed at the solicitation of the marching cadet corps of the one and only Washington, D.C, high school in 1890 (later called Central High School) and was dedicated to the teachers and pupils.

The High School Cadets was another of the drill teams which were an exciting part of the capital city scene for many years after the Civil War. The members requested the march of Sousa, asking that he make an effort to make it superior to his “National Fencibles” march, which he had written for a rival cadet corps. In Sousa’s estimation, it was indeed a better march. The music world has concurred, because “The High School Cadets” has always been one of Sousa’s most popular marches.

The Cadets were invited to a Marine Band rehearsal to hear the march played. They liked what they heard and produced \$24 to cover the cost of having the march published and copyrighted.

Paul E. Bierley, *The Works of John Philip Sousa* (Westerville, Ohio: Integrity Press, 1984), 61. Used by permission.

Editorial Notes

Throughout Sousa’s career as a conductor, he often altered the performance of his marches in specific ways without marking or changing the printed music. These alterations were designed for concert performances and included varying dynamics and omitting certain instruments on repeated strains to expand the range of the musical textures, as well as adding unscripted percussion accents for dramatic emphasis at key points in the music. Although Sousa never documented his performance techniques himself, several players who worked extensively with Sousa provided directions for his frequently performed marches, most notably from cornetist Frank Simon. Many of the marches in this volume of “The Complete Marches of John Philip Sousa” were staples in Sousa’s regular concert repertoire and were included in the “Encore Books” used by the Sousa Band. A complete set of his Encore Books resides in the U.S. Marine Band Library and Archives and are referenced extensively by the Marine Band not only as a guide for some of Sousa’s special performance practice, but also to ascertain the exact instrumentation he employed in his own performances of his marches.

“The Complete Marches of John Philip Sousa” appears in chronological order and is based on some of the earliest known sources for each composition. These newly edited full scores correct many mistakes and inconsistencies found in the parts of early publications; however, all remaining markings and the original scoring are preserved. Where instruments are added to the original orchestration, it is guided by the additional parts Sousa sanctioned in his Encore Books where applicable or based on these typical doublings. Additionally, the alterations traditionally employed by the United States Marine Band in performance are incorporated throughout; either those specifically documented by Sousa’s musicians or changes modeled on the customary practices of “The March King.”

The musical decisions included in these editions were influenced by the work of several outstanding Sousa scholars combined with many decades of Marine Band performance tradition. These editions would not be possible without the exceptional contributions to the study of Sousa’s marches by Captain Frank Byrne (USMC, ret.), Jonathan Elkus, Colonel Timothy Foley (USMC, ret.), Loras Schissel, Dr. Patrick Warfield, and “The March King’s” brilliant biographer, Paul Bierley.

Performance practices that deviate from the original printed indications are described below and appear in [brackets] in the score. In many instances these indications appear side-by-side with the original markings. An open diamond marked with an accent in the cymbal part indicates that the cymbal player should let that accent ring for an additional beat before rejoining the bass drum part.

Introduction (m. 1-8): Accents are traditionally added in the percussion parts in m. 2, 4, 7, and 8 along with a stronger sfz accent in m. 5 to highlight the interesting harmony there.

First Strain (m. 9-33): This strain drops to mezzo-forte with crescendos to forte each time. At the end of each of these crescendos the percussion usually adds an accent with the cymbals choked to clear the air for the capped low brass notes in m. 14, 16, 20, and 22. In m. 25-28, the cymbal solo may either be played softly with the crash cymbals or played with a stick if an extra player is available. This technique would have been done in Sousa's band by one musician who played both bass drum and attached cymbal, with the loose held cymbal struck with the bass drum beater. However, in the Marine Band, these types of solo passages are typically done by an additional player with a snare stick.

Trio (m. 66-97): Piccolo, E-flat clarinet, cornets, trombones, and ALL battery percussion are traditionally tacet for this entire trio, and bells enter to double the melody line. All others play at the piano dynamic. The repeat is written out in this edition and beginning on the pick-up note to m. 82, the dynamic is played even softer, as was Sousa's custom for repeated trios. In this edition, the bells are also marked tacet for the second time through the trio in this march to further emphasize the dynamic change.

March
THE HIGH SCHOOL CADETS

Flute/Piccolo

(1890)

JOHN PHILIP SOUSA

March Tempo.

THE HIGH SCHOOL CADETS

Flute/Piccolo

66

TRIO.

March

THE HIGH SCHOOL CADETS

Oboe

(1890)

JOHN PHILIP SOUSA

March Tempo.

THE HIGH SCHOOL CADETS

Oboe

66 TRIO.

72

73

79

82

[pp]

86

93

98

[mf]

100

106

112

114

[ff]

118

124

March
THE HIGH SCHOOL CADETS

E♭ Clarinet

(1890)

JOHN PHILIP SOUSA

March Tempo.

THE HIGH SCHOOL CADETS

E♭ Clarinet

66 TRIO.

March

THE HIGH SCHOOL CADETS

1st B \flat Clarinet

(1890)

JOHN PHILIP SOUSA

March Tempo.

THE HIGH SCHOOL CADETS

1st B♭ Clarinet

66 TRIO.

72

73

79

82

[pp]

86

93

98

[mf]

100

106

112

114

[ff]

118

124

March

THE HIGH SCHOOL CADETS

2nd B \flat Clarinet

(1890)

JOHN PHILIP SOUSA

March Tempo.

THE HIGH SCHOOL CADETS

2nd B \flat Clarinet

66 TRIO.

72

73

79 82

86

93 98

100

106

112 114

118

124

March
THE HIGH SCHOOL CADETS

3rd B \flat Clarinet

(1890)

JOHN PHILIP SOUSA

March Tempo.

THE HIGH SCHOOL CADETS

3rd B \flat Clarinet

66 TRIO.

72

73

79

82

[pp]

86

93

98

[mf]

100

106

112

114

[ff]

118

124

March
THE HIGH SCHOOL CADETS

E♭ Alto Clarinet
[optional]

(1890)

JOHN PHILIP SOUSA

March Tempo.

March
THE HIGH SCHOOL CADETS

B♭ Bass Clarinet

(1890)

JOHN PHILIP SOUSA

March Tempo.

THE HIGH SCHOOL CADETS

B \flat Bass Clarinet

66 TRIO.

72

78

82

[pp]

85

92

[mf]

98

105

111

114

[ff]

117

123

March
THE HIGH SCHOOL CADETS

1st Bassoon

(1890)

JOHN PHILIP SOUSA

March Tempo.

f

8 9 *mf*

15 *p* [sub.]

21 *f*

27 1.

33 2. 34 [*ff*] [*p*]

40 [*ff*] [*p*]

46 50 [*ff*] [*p*]

52 [*ff*] [*p*]

59 [*ff*] [*p*]

THE HIGH SCHOOL CADETS
1st Bassoon

66 TRIO.

March
THE HIGH SCHOOL CADETS

2nd Bassoon

(1890)

JOHN PHILIP SOUSA

March Tempo.

8 **9**

f

15

mf

21

p [sub.]

27

f

33 **34**

[*ff*] [*p*]

39

[*ff*] [*p*]

46 **50**

[*ff*] [*p*]

52

[*ff*] [*p*]

59

[*ff*] [*p*]

THE HIGH SCHOOL CADETS
2nd Bassoon

66 TRIO.

72

78

82

85

92

98

105

111

114

117

123

March

THE HIGH SCHOOL CADETS

1st E♭ Alto Saxophone

(1890)

JOHN PHILIP SOUSA

March Tempo.

THE HIGH SCHOOL CADETS

1st E♭ Alto Saxophone

66 TRIO.

82

98

114

March

THE HIGH SCHOOL CADETS

(1890)

2nd E♭ Alto Saxophone

JOHN PHILIP SOUSA

March Tempo.

THE HIGH SCHOOL CADETS

2nd E♭ Alto Saxophone

66 TRIO. 72

73

80 [pp] 82

87

94 [mf] 98

102

110 [ff] 114

118

124

March

THE HIGH SCHOOL CADETS

(1890)

B♭ Tenor Saxophone

JOHN PHILIP SOUSA

March Tempo.

THE HIGH SCHOOL CADETS

B \flat Tenor Saxophone

66 TRIO.

72

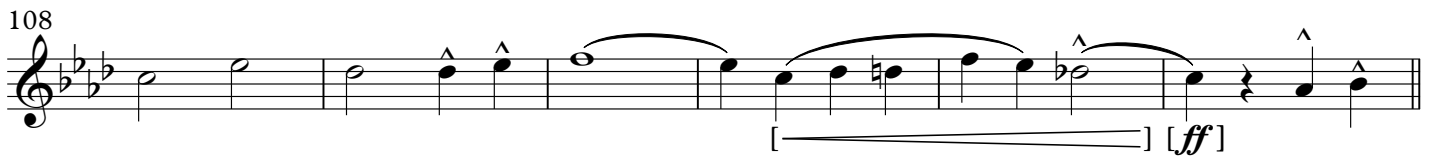
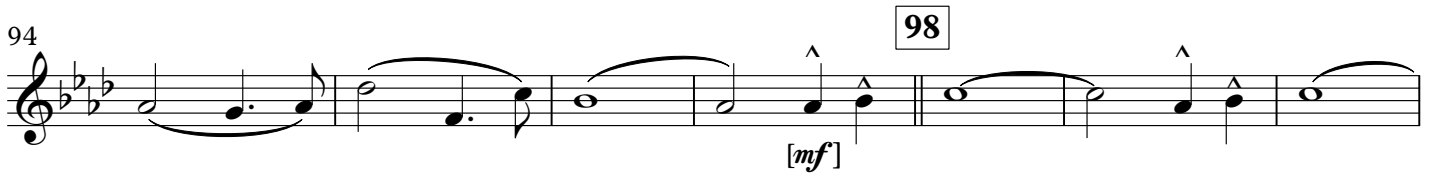

March

THE HIGH SCHOOL CADETS

E♭ Baritone Saxophone

(1890)

JOHN PHILIP SOUSA

March Tempo.

THE HIGH SCHOOL CADETS

E♭ Baritone Saxophone

66 TRIO.

72

82

98

114

March THE HIGH SCHOOL CADETS

E♭ Cornet

(1890)

JOHN PHILIP SOUSA

March Tempo.

THE HIGH SCHOOL CADETS

E♭ Cornet

66 TRIO.

March

THE HIGH SCHOOL CADETS

Solo B♭ Cornet

(1890)

JOHN PHILIP SOUSA

March Tempo.

THE HIGH SCHOOL CADETS

Solo B♭ Cornet

66 TRIO.

72

73

79 82 [pp]

86

93 [Play] 98 [mf]

100

106

112 [Play] 114 [ff]

118

124

March
THE HIGH SCHOOL CADETS

1st B♭ Cornet

(1890)

JOHN PHILIP SOUSA

March Tempo.

THE HIGH SCHOOL CADETS

1st B \flat Cornet

66 TRIO.

72

March
THE HIGH SCHOOL CADETS
(1890)

2nd B \flat Cornet

JOHN PHILIP SOUSA

March Tempo.

THE HIGH SCHOOL CADETS

2nd B♭ Cornet

63 66 TRIO. [tacet]

[p]

69 72

76 82 [tacet]

83

90

97 [Play] 98

[mf]

104

111 114

[ff]

118

124

March

THE HIGH SCHOOL CADETS

(1890)

3rd B♭ Cornet

JOHN PHILIP SOUSA

March Tempo.

March

THE HIGH SCHOOL CADETS

1st F Horn
[originally E♭ Alto]

(1890)

JOHN PHILIP SOUSA

March Tempo.

THE HIGH SCHOOL CADETS
1st F Horn

66 TRIO.

March
THE HIGH SCHOOL CADETS

2nd F Horn
[originally Eb Alto]

(1890)

JOHN PHILIP SOUSA

March Tempo.

8 9

14

20

26

32 1. 2. 34

38

45 50

52

59

THE HIGH SCHOOL CADETS
2nd F Horn

66 TRIO.

March

THE HIGH SCHOOL CADETS

3rd F Horn

[originally Eb Alto]

(1890)

JOHN PHILIP SOUSA

March Tempo.

8 9

14

20 *p* [sub.]

26 *f*

32 1. 34 2. *[ff]* *[p]*

38 *[ff]* *[p]*

45 50 *[ff]* *[p]*

52 *[ff]* *[p]*

59 *[ff]*

THE HIGH SCHOOL CADETS
3rd F Horn

66 TRIO.

98

114

March
THE HIGH SCHOOL CADETS

4th F Horn
[originally E \flat Alto]

(1890)

JOHN PHILIP SOUSA

March Tempo.

THE HIGH SCHOOL CADETS
4th F Horn

66 TRIO.

[p]

72

78

82

84

91

[mf]

98

104

110

114

[ff]

117

123

March

THE HIGH SCHOOL CADETS

(1890)

Baritone

JOHN PHILIP SOUSA

March Tempo.

THE HIGH SCHOOL CADETS

Baritone

66 TRIO.

March
THE HIGH SCHOOL CADETS

(1890)

Baritone, T.C.

JOHN PHILIP SOUSA

March Tempo.

7 9
mf

13

21 *p* [sub.]

29 1. 2. 34
f [*ff*]

36 [*p*] [*ff*]

44 [*p*] [*ff*] [*p*] 50

51 [*ff*] [*p*]

59 [*ff*] [*p*]

March

THE HIGH SCHOOL CADETS

(1890)

1st Trombone

JOHN PHILIP SOUSA

March Tempo.

THE HIGH SCHOOL CADETS
1st Trombone

66 TRIO.

[tacet]

72

March

THE HIGH SCHOOL CADETS

(1890)

2nd Trombone

JOHN PHILIP SOUSA

March Tempo.

THE HIGH SCHOOL CADETS
2nd Trombone

66 TRIO.
[tacet]

72

[p]

73

80

82

[pp]

87

94

[Play] **98**

[mf]

101

109

114

[ff]

116

123

March

THE HIGH SCHOOL CADETS

(1890)

3rd Trombone

JOHN PHILIP SOUSA

March Tempo.

THE HIGH SCHOOL CADETS
3rd Trombone

66 TRIO.

[tacet]

72

[p]

73

80

82

[pp]

87

94

98

[Play]

[mf]

101

109

114

[ff]

116

123

March THE HIGH SCHOOL CADETS

(1890)

Tuba

JOHN PHILIP SOUSA

March Tempo.

8 **9**

15

21

27

33 **34**

39

46 **50**

53

59

f

mf

p [sub.]

f

[*ff*] [*p*]

[*ff*] [*p*] [*ff*]

[*ff*] [*p*]

[*ff*]

1.

2.

1.

THE HIGH SCHOOL CADETS

Tuba

66 TRIO.

72

74

81

82

88

95

98

102

109

114

116

123

March

THE HIGH SCHOOL CADETS

(1890)

Drums
[Glockenspiel]

JOHN PHILIP SOUSA

March Tempo.

S.D.
B.D./Cyms. *f*

B.D. [*sfz*]
Cym. crash

7 a2 [*choke*] *mf*

12 [*choke*] [*choke*]

18 [*choke*] [*choke*]

23 Cyms. *p* [sub.]

29 normale *f*

34 [*ff*] [- Cyms.] [*p*] 4

41 [+ Cyms.] [*ff*] [- Cyms.] [*p*]

THE HIGH SCHOOL CADETS
Drums

46 [+ Cyms.] 50 [- Cyms.]

[p] [ff] [p]

52 [+ Cyms.] 4 [- Cyms.]

[ff] [p]

59 [+ Cyms.]

[ff]

65 66 **TRIO.**
[tacet]

[p] [p]

[Glock.]
p

70 72

[p]

76

[p]

THE HIGH SCHOOL CADETS
Drums

82

[pp]

87

93

4

[Play]

[mf] [Cyms. play accented notes only]

99

104

109

[+ Cyms.] [ff]

114

(Cyms. play all notes)

119

124

[ff]

March

THE HIGH SCHOOL CADETS

Harp

(1890)

JOHN PHILIP SOUSA

[optional]
[Manuscript part found in]
[Sousa's Encore Books]

March Tempo.

9

THE HIGH SCHOOL CADETS

Harp

34

40

45

50

56

61

66 TRIO.

72

78

82

84

90

95

98

THE HIGH SCHOOL CADETS

Harp

100

105

110

115

120

125
