

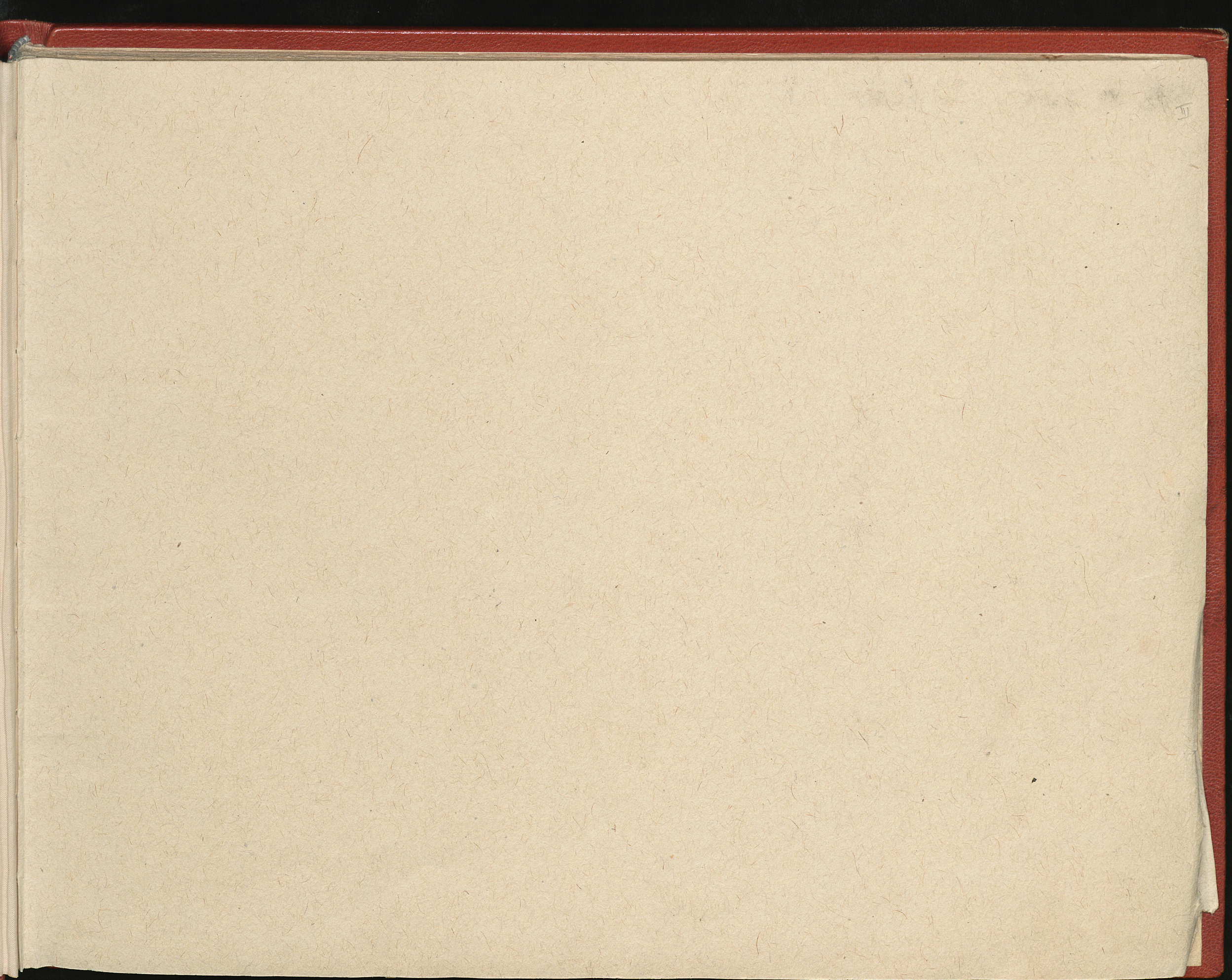

<sup>27</sup>Ms. no. autogr. Beethoven Art. 196

1826

Sonata 4<sup>te</sup>

sur 2<sup>e</sup> son Decembre.

135

von Ludwig Beethoven

1826

*[Handwritten signature]*

Original Handschrift  
von  
L. Beethoven

Sonate für Pianoforte

Op. 110.

Paris bey Schlesinger aufgelegt

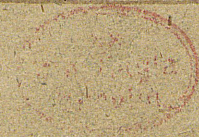

Op. 10

*moderato  
cantabile ma espressivo*

*p. (pianissimo)  
con amabilità*

*cresc.*

*p. Eggermente*

*ingra* *Coco*

*p. molto legato*

*dim. cresc.*

Key annotations and markings include:

- Dynamic markings:** *p:* (piano) and *Dimin:* (diminuendo).
- Performance instructions:** *Crej.* (Crescendo) and *Crej.* (Crescendo).
- Structural markings:** *Fin* (Finis) and *Fin* (Finis).

The notation is dense and includes many slurs and ties, suggesting a complex melodic or harmonic structure. The paper is torn at the edges, and the overall appearance is that of an antique manuscript.

*in g m* *Coco*

*p molto legato*

*cres.* *momento* *pa tempo espressivo*

# Beethoven

*In f' m*

7  
13

Beethoven

Two empty staves of musical notation, consisting of five lines each, with no notes or markings.

Handwritten characters, possibly a signature or initials, located in the upper right corner of the page.

