

Piccolo Clarinet

Recordação

Marcha Fúnebre

Anônimo

Do arquivo da Corporação Musical União Rioverdense

Lento 

f

6 *To Coda* 1. 2.

11

15 1.

19 *D.S. al Coda*  2. *p*

23

27 1. 2. *D.C.* *f*

Clarinet in B \flat 1

Recordação

Marcha Fúnebre

Anônimo

Do arquivo da Corporação Musical União Rioverdense

Lento C

f

To Coda

1.

2.

D.S. al Coda C

1.

2.

p

22

D.C.

1.

2.

f

Clarinet in B \flat 2

Recordação

Marcha Fúnebre

Anônimo

Do arquivo da Corporação Musical União Rioverdense

Lento C

f

6 *To Coda* 1. 2.

11

15 *D.S. al Coda* 1. 2.

20 C *p*

25 *D.C.* 1. 2. *f*

Alto Sax.

Recordação

Marcha Fúnebre

Anônimo

Do arquivo da Corporação Musical União Rioverdense

Lento Coda

f

6

To Coda 1. 2.

11

15

1. 1.

19

D.S. al Coda Coda

2. 2.

p

23

27

1. 2.

D.C.

f

Trumpet in B \flat 1

Recordação

Marcha Fúnebre

Anônimo

Do arquivo da Corporação Musical União Rioverdense

Lento C

f

To Coda 1. 2.

6

11

15

1. 2.

D.S. al Coda C

19

p

24

1. 2.

D.C.

f

Trumpet in B \flat 2

Recordação

Marcha Fúnebre

Anônimo

Do arquivo da Corporação Musical União Rioverdense

Lento C

f

To Coda 1. 2.

11

15 1. 2.

D.S. al Coda C

19 2. *p*

24 1. 2. *D.C.* *f*

Horn in E♭ 1

Recordação

Marcha Fúnebre

Anônimo

Do arquivo da Corporação Musical União Rioverdense

Lento ♩

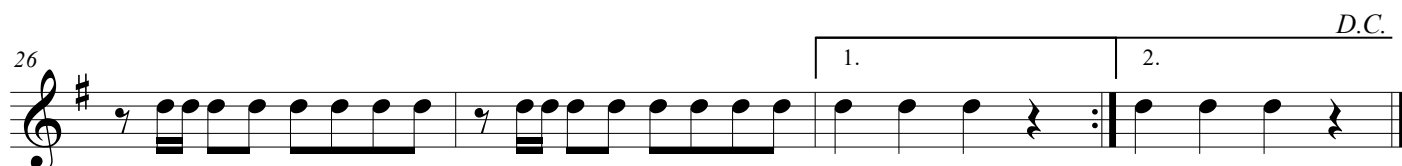
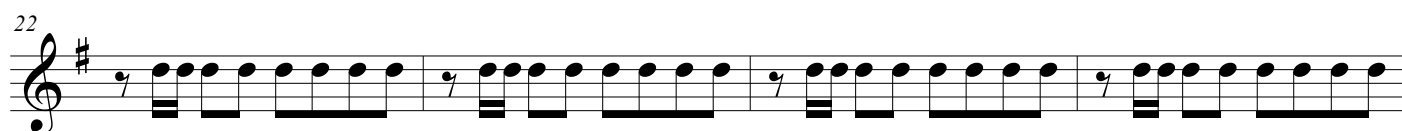
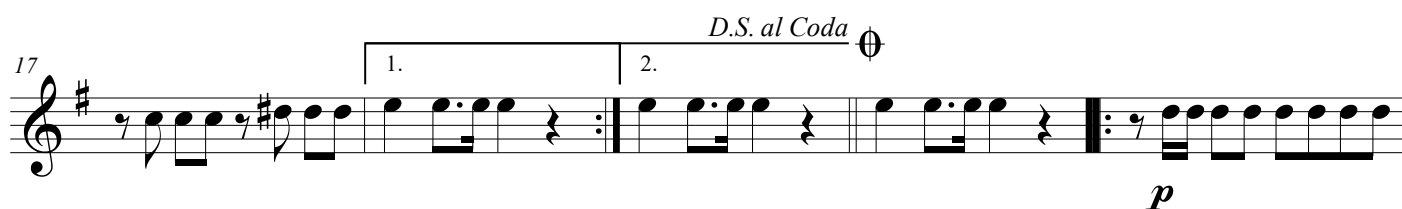
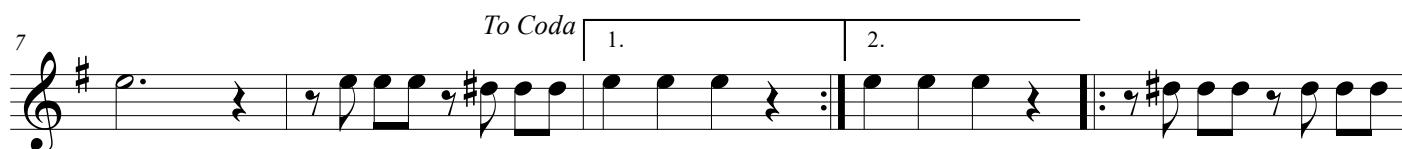

Horn in E♭ 2

Recordação

Marcha Fúnebre

Anônimo

Do arquivo da Corporação Musical União Rioverdense

Lento 

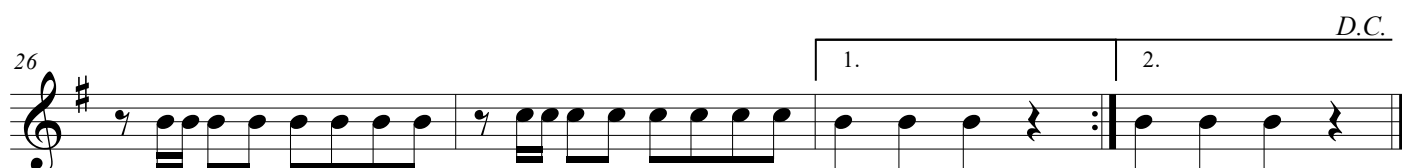
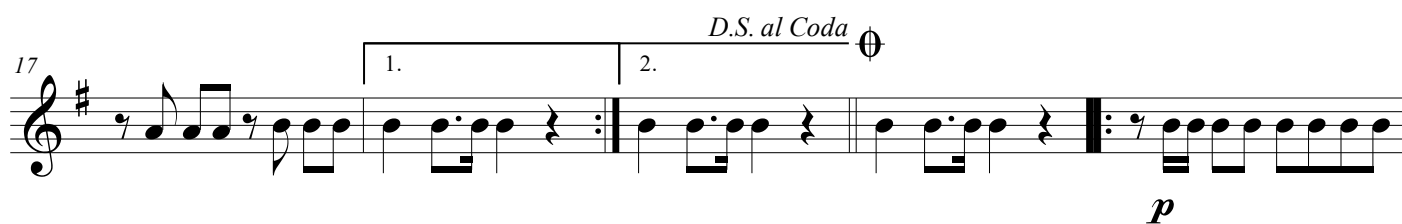
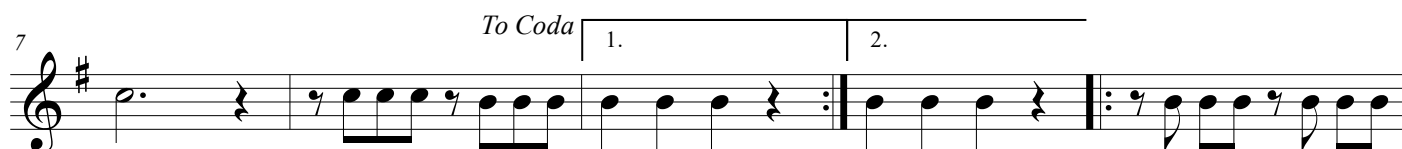

Horn in E♭ 3

Recordação

Marcha Fúnebre

Anônimo

Do arquivo da Corporação Musical União Rioverdense

Lento 

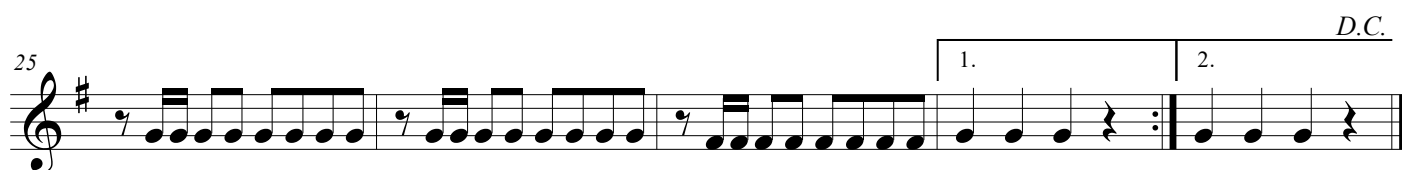
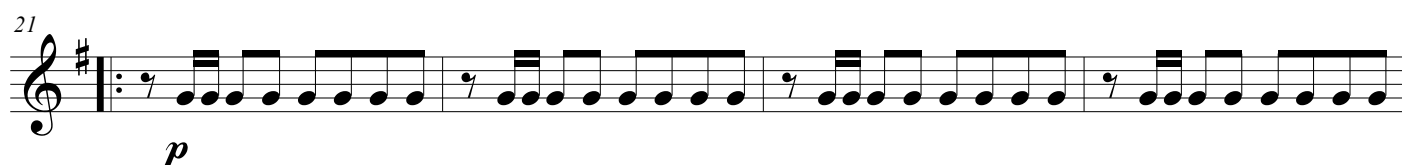
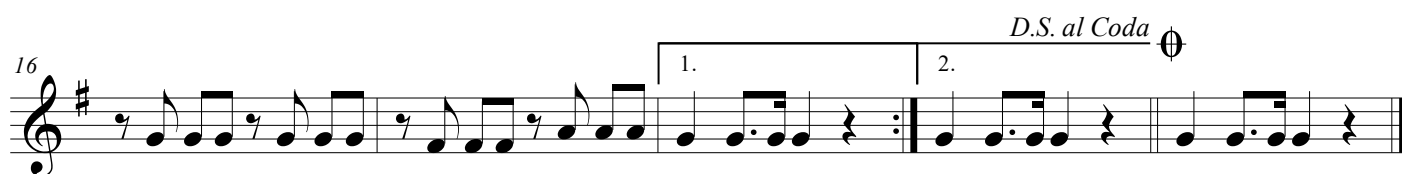
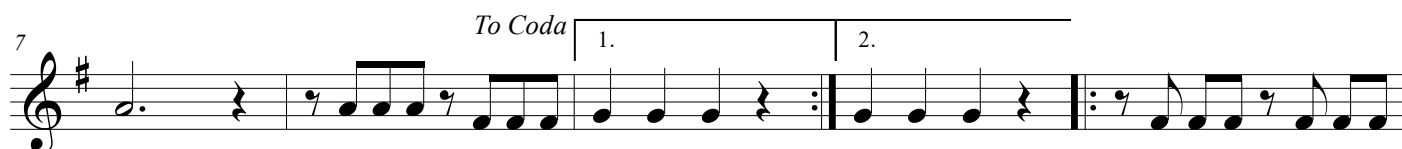

Trombone cantabile

Recordação

Marcha Fúnebre

Anônimo

Do arquivo da Corporação Musical União Rioverdense

Lento ♩

f

6

To Coda 1.

10 2.

14

18 1. 2. *D.S. al Coda* ♩

p

22

26 1. 2. *D.C.*

f

Trombone 1

Recordação

Marcha Fúnebre

Anônimo

Do arquivo da Corporação Musical União Rioverdense

Lento ♩

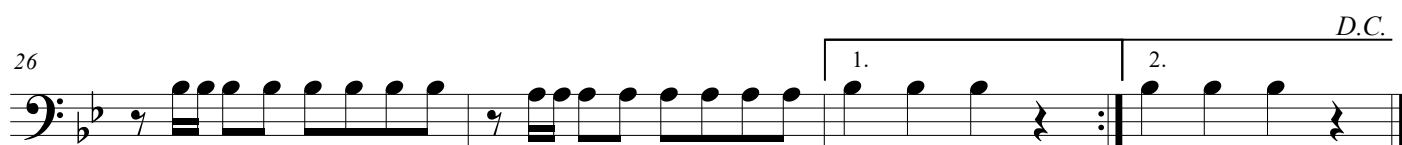
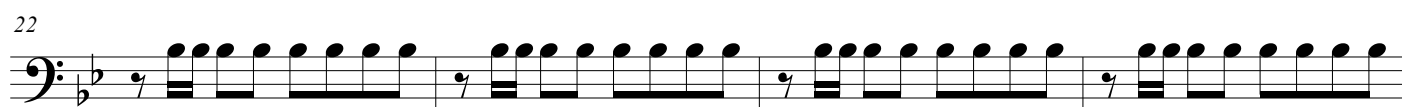
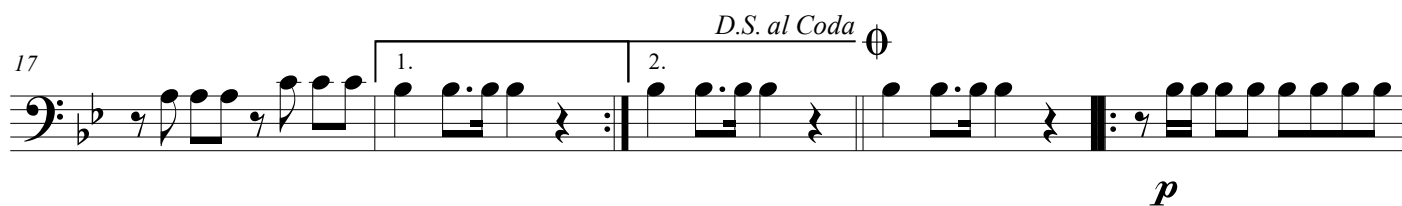

Trombone 2

Recordação

Marcha Fúnebre

Anônimo

Do arquivo da Corporação Musical União Rioverdense

Lento ♩

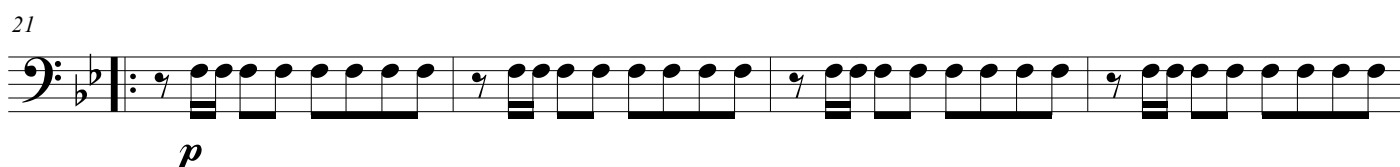
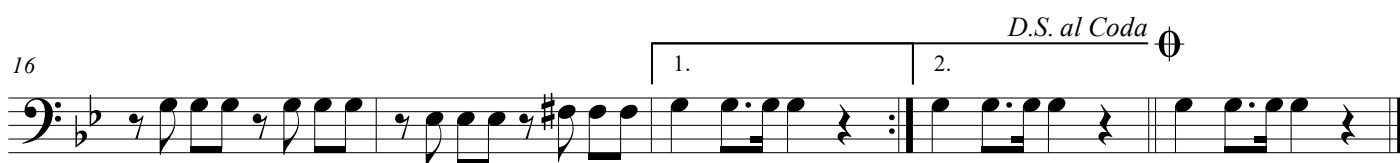

Trombone 3

Anônimo

Do arquivo da Corporação Musical União Rioverdense

To Coda

1.

2.

The bass line of 'The Rose Tree' is written in 3/4 time, key of B-flat major. It consists of five measures, each containing a triplet of eighth notes. The notes are: B-flat, A, and G in the first measure; F, E, and D in the second; C, B-flat, and A in the third; G, F, and E in the fourth; and D, C, and B-flat in the fifth.

D.S. al Coda 

1.

2.

p

[illegible]

D.C.

1.

2

Euphonium

Recordação

Marcha Fúnebre

Anônimo

Do arquivo da Corporação Musical União Rioverdense

Lento

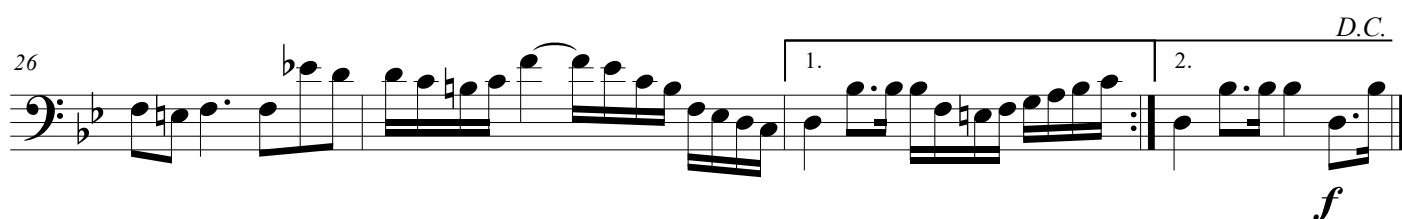
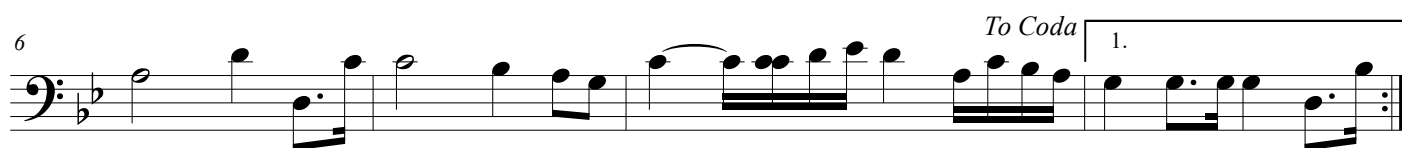
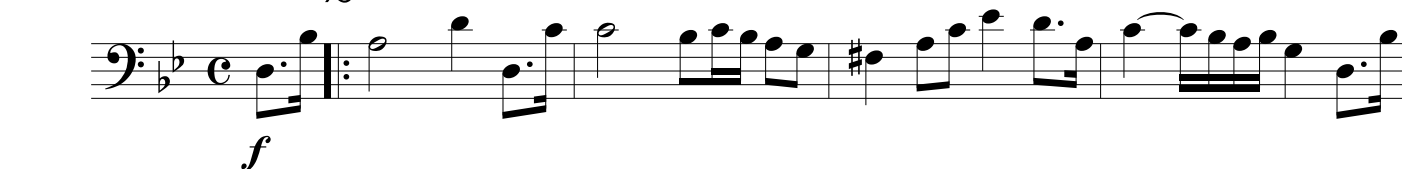

Marcha Fúnebre

Tuba in E♭

Anônimo

Do arquivo da Corporação Musical União Rioverdense

Lento ♩

[illegible]

7 *To Coda* 1. 2.

13

1.

19 *D.S. al Coda* Φ

p

24 *D.C.*

1. 2.