

Painman

10-17-91 4:36 PM

Scene where they leave for A
Begin cut after line "Definitely have to
be back in two hours"

Instruments Percussion

P66 more percussion
C2-C3 Velocity Barges

Progression

Can cut at :48

Initial

Cut to Stairs

Pickups

bm A

Theme
Cut to Stairs
P66
P66
P66

cut

cut

Theme

Rhythm 12

Bass

Fill

GROVE SCHOOL OF MUSIC

Flute extension
measure 17

EBD

Intro 3 bars then spacer 3 bars then enter theme

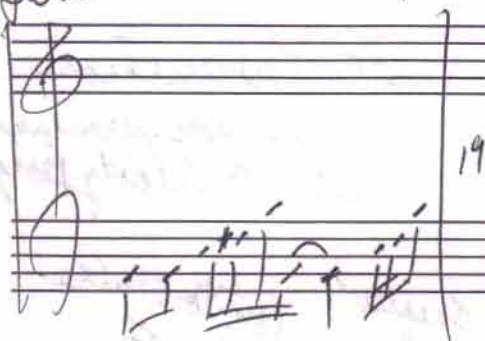

that girl from Paris
my love home by
other Arthur Schumann

His name will be written
on the scrolls of
our honored Dead
— J. Edgar Hoover

Son of King
Max Steiner

$$f_{\mu}$$

Chords and musical notation are written above the staves. The key signature is one sharp (F#). The time signature is 4/4. The score includes various musical notations such as notes, rests, and accidentals.

George Delmore
Kitty
Victor Young
Paula
Hold Back the Dawn
Victor Young
The Day w/ green hair
Leigh Haraden

GROVE SCHOOL OF MUSIC

3 5 5 2 2
4 9 14 16

11-18-91 5:45 PM

em A^bm b m d m

Cycle of 3rds
C Phrygian

I VI III

11-20-91

after
Baby
Boom

Intro 4/4

etc

Theme 1

1 2 b m 3 4 5 6

1 2 3 4

G¹

D/A⁸

11-20-91
 Wading at 88
 rum (gm?)
 of better
 (too) Hawks
 Eddie Money
 which I saw
 E originally when
 Bb it
 (or was it a
 rum?)
 cm

11-21-91 July Ducky this afternoon

Below market

Intro/Theme

Bass & Synth

LunarWindow

Phantazia

Phantazia-Mel

Dune

Vibes/Choir

ZoundTrax

VerbFlute

Insects

SpaceHorn

SpaceBassPad

BongoKit

Bass & Synth

LunarWindow

Phantazia

Phantazia-Mel

Dune

Vibes/Choir

ZoundTrax

VerbFlute

Insects

SpaceHorn

SpaceBassPad

BongoKit

4

Bass & Synth

LunarWindow

Phantazia

Phantazia-Mel

Dune

Vibes/Choir

ZoundTrax

VerbFlute

Insects

SpaceHorn

SpaceBassPad

BongoKit

4

5

Bass & Synth

LunarWindow

Phantazia

Phantazia-Mel

Dune

Vibes/Choir

ZoundTrax

VerbFlute

Insects

SpaceHorn

SpaceBassPad

BongoKit

6

Bass & Synth

LunarWindow

Phantazia

Phantazia-Mel

Dune

Vibes/Choir

ZoundTrax

VerbFlute

Insects

SpaceHorn

SpaceBassPad

BongoKit

Bass & Synth

LunarWindow

Phantazia

Phantazia-Mel

Dune

Vibes/Choir

ZoundTrax

VerbFlute

Insects

SpaceHorn

SpaceBassPad

BongoKit

The notation includes various musical symbols such as treble and bass clefs, notes, rests, and accidentals (sharps and naturals). The score is organized into a single system with a vertical brace on the left side of the staves.

8

Bass & Synth

LunarWindow

Phantazia

Phantazia-Mel

Dune

Vibes/Choir

ZoundTrax

VerbFlute

Insects

SpaceHorn

SpaceBassPad

BongoKit

9

Bass & Synth

LunarWindow

Phantazia

Phantazia-Mel

Dune

Vibes/Choir

ZoundTrax

VerbFlute

Insects

SpaceHorn

SpaceBassPad

BongoKit

Detailed description of the musical score: The score consists of 12 staves. Measure 8 (labeled '8' at the top left) shows activity only in the BongoKit staff, which has a sequence of eighth and sixteenth notes. Measure 9 (labeled '9' at the top left) shows activity in four staves: Bass & Synth, LunarWindow, VerbFlute, and BongoKit. Bass & Synth and LunarWindow have complex melodic lines with many beamed notes. VerbFlute has a few notes, including a half note with a sharp. BongoKit continues its rhythmic pattern. The remaining staves (Phantazia, Phantazia-Mel, Dune, Vibes/Choir, ZoundTrax, Insects, SpaceHorn, SpaceBassPad) are empty, indicating silence for those instruments in measure 9.

10

Bass & Synth

LunarWindow

Phantazia

Phantazia-Mel

Dune

Vibes/Choir

ZoundTrax

VerbFlute

Insects

SpaceHorn

SpaceBassPad

BongoKit

Detailed description of the musical score: The score is for a 10-measure section. The tracks are arranged vertically. Bass & Synth and LunarWindow have active notation. Phantazia, Phantazia-Mel, Dune, Vibes/Choir, SpaceBassPad, and Insects have rests. ZoundTrax has a whole rest with a key signature change to two sharps. VerbFlute has a whole note. SpaceHorn has a whole rest. BongoKit has active notation.

10

11

Bass & Synth

LunarWindow

Phantazia

Phantazia-Mel

Dune

Vibes/Choir

ZoundTrax

VerbFlute

Insects

SpaceHorn

SpaceBassPad

BongoKit

- Measure 10:** All instruments are silent.
- Measure 11:**

12

Bass & Synth

LunarWindow

Phantazia

Phantazia-Mel

Dune

Vibes/Choir

ZoundTrax

VerbFlute

Insects

SpaceHorn

SpaceBassPad

BongoKit

- Phantazia:** Starts with a whole rest, followed by a series of chords and notes, some with accidentals.
- Phantazia-Mel:** A single whole rest.
- Dune:** A single whole rest.
- Vibes/Choir:** A single whole rest.
- ZoundTrax:** A single whole rest.
- Insects:** A single whole rest.
- SpaceHorn:** A single whole rest.
- SpaceBassPad:** A single whole rest.

12

13

Bass & Synth

LunarWindow

Phantazia

Phantazia-Mel

Dune

Vibes/Choir

ZoundTrax

VerbFlute

Insects

SpaceHorn

SpaceBassPad

BongoKit

15

Bass & Synth

LunarWindow

Phantazia

Phantazia-Mel

Dune

Vibes/Choir

ZoundTrax

VerbFlute

Insects

SpaceHorn

SpaceBassPad

BongoKit

Detailed description of the musical score: The score is written for 11 tracks. Measures 15-18 are shown. Bass & Synth (treble clef) has a melodic line with a repeat sign at measure 15. LunarWindow (treble clef) has a sustained chord. Phantazia (treble clef) has a complex rhythmic pattern with many beamed notes. Phantazia-Mel (treble clef) is silent. Dune (treble clef) is silent. Vibes/Choir (bass clef) has a sustained chord. ZoundTrax (treble clef) has a sustained chord. VerbFlute (treble clef) is silent. Insects (treble clef) has a sustained chord. SpaceHorn (treble clef) has a sustained chord. SpaceBassPad (treble clef) is silent. BongoKit (treble clef) has a rhythmic pattern with many beamed notes.

16

Bass & Synth

LunarWindow

Phantazia

Phantazia-Mel

Dune

Vibes/Choir

ZoundTrax

VerbFlute

Insects

SpaceHorn

SpaceBassPad

BongoKit

17

Bass & Synth

LunarWindow

Phantazia

Phantazia-Mel

Dune

Vibes/Choir

ZoundTrax

VerbFlute

Insects

SpaceHorn

SpaceBassPad

BongoKit

16

18

Bass & Synth

LunarWindow

Phantazia

Phantazia-Mel

Dune

Vibes/Choir

ZoundTrax

VerbFlute

Insects

SpaceHorn

SpaceBassPad

BongoKit

Detailed description of the musical score: The score is written for a 12-part ensemble. Measures 16 and 17 are mostly silent for most instruments, with some activity in Bass & Synth and BongoKit. Measure 18 contains the main musical content. The key signature changes to D major (F#) in measure 18. The instruments and their parts are: Bass & Synth (melodic line), LunarWindow (melodic line), Phantazia (silence), Phantazia-Mel (silence), Dune (silence), Vibes/Choir (bass line, F#), ZoundTrax (silence), VerbFlute (silence), Insects (silence), SpaceHorn (melodic line, F#), SpaceBassPad (silence), and BongoKit (rhythmic line).

19

Bass & Synth

LunarWindow

Phantazia

Phantazia-Mel

Dune

Vibes/Choir

ZoundTrax

VerbFlute

Insects

SpaceHorn

SpaceBassPad

BongoKit

20

Bass & Synth

LunarWindow

Phantazia

Phantazia-Mel

Dune

Vibes/Choir

ZoundTrax

VerbFlute

Insects

SpaceHorn

SpaceBassPad

BongoKit

21

Bass & Synth

LunarWindow

Phantazia

Phantazia-Mel

Dune

Vibes/Choir

ZoundTrax

VerbFlute

Insects

SpaceHorn

SpaceBassPad

BongoKit

22

Bass & Synth

LunarWindow

Phantazia

Phantazia-Mel

Dune

Vibes/Choir

ZoundTrax

VerbFlute

Insects

SpaceHorn

SpaceBassPad

BongoKit

23

Bass & Synth

LunarWindow

Phantazia

Phantazia-Mel

Dune

Vibes/Choir

ZoundTrax

VerbFlute

Insects

SpaceHorn

SpaceBassPad

BongoKit

Bass & Synth

LunarWindow

Phantazia

Phantazia-Mel

Dune

Vibes/Choir

ZoundTrax

VerbFlute

Insects

SpaceHorn

SpaceBassPad

BongoKit

25

Bass & Synth

LunarWindow

Phantazia

Phantazia-Mel

Dune

Vibes/Choir

ZoundTrax

VerbFlute

Insects

SpaceHorn

SpaceBassPad

BongoKit

26

Bass & Synth

LunarWindow

Phantazia

Phantazia-Mel

Dune

Vibes/Choir

ZoundTrax

VerbFlute

Insects

SpaceHorn

SpaceBassPad

BongoKit

27

Bass & Synth

LunarWindow

Phantazia

Phantazia-Mel

Dune

Vibes/Choir

ZoundTrax

VerbFlute

Insects

SpaceHorn

SpaceBassPad

BongoKit

28

Bass & Synth

LunarWindow

Phantazia

Phantazia-Mel

Dune

Vibes/Choir

ZoundTrax

VerbFlute

Insects

SpaceHorn

SpaceBassPad

BongoKit

29

Bass & Synth

LunarWindow

Phantazia

Phantazia-Mel

Dune

Vibes/Choir

ZoundTrax

VerbFlute

Insects

SpaceHorn

SpaceBassPad

BongoKit

30

Bass & Synth

LunarWindow

Phantazia

Phantazia-Mel

Dune

Vibes/Choir

ZoundTrax

VerbFlute

Insects

SpaceHorn

SpaceBassPad

BongoKit

31

Bass & Synth

LunarWindow

Phantazia

Phantazia-Mel

Dune

Vibes/Choir

ZoundTrax

VerbFlute

Insects

SpaceHorn

SpaceBassPad

BongoKit

32

Bass & Synth

LunarWindow

Phantazia

Phantazia-Mel

Dune

Vibes/Choir

ZoundTrax

VerbFlute

Insects

SpaceHorn

SpaceBassPad

BongoKit

33

Bass & Synth

LunarWindow

Phantazia

Phantazia-Mel

Dune

Vibes/Choir

ZoundTrax

VerbFlute

Insects

SpaceHorn

SpaceBassPad

BongoKit

34

Bass & Synth

LunarWindow

Phantazia

Phantazia-Mel

Dune

Vibes/Choir

ZoundTrax

VerbFlute

Insects

SpaceHorn

SpaceBassPad

BongoKit

32

34

Bass & Synth

LunarWindow

Phantazia

Phantazia-Mel

Dune

Vibes/Choir

ZoundTrax

VerbFlute

Insects

SpaceHorn

SpaceBassPad

BongoKit

Rainman

Score for Rainman, featuring 11 instruments in 4/4 time.

Vibraphone: Rests in all measures.

LunarWindow: Rests in all measures. Includes a *f* dynamic marking in the first measure.

Phantazia: Rests in all measures.

Phantazia-Mel: Rests in all measures.

Dune: Rests in all measures.

ZoundTrax: Rests in all measures.

VerbFlute: Rests in all measures.

Insects: Rests in all measures.

SpaceHorn: Rests in all measures.

SpaceBassPad: Rests in all measures.

Electric Bass: Rests in all measures. Includes a *f* dynamic marking in the first measure.

Bongos: Active in all measures, playing a complex rhythmic pattern.

4

Vib.

LunarWindow

Phantazia

Phantazia-Mel

Dune

ZoundTrax

VerbFlute

Insects

SpaceHorn

SpaceBassPad

E. Bass

Bongos

7

Vib.

LunarWindow

Phantazia

Phantazia-Mel

Dune

ZoundTrax

VerbFlute

Insects

SpaceHorn

SpaceBassPad

E. Bass

Bongos

10

Vib.

LunarWindow

Phantazia

Phantazia-Mel

Dune

ZoundTrax

VerbFlute

Insects

SpaceHorn

SpaceBassPad

E. Bass

Bongos

13

Vib.

LunarWindow

Phantazia

Phantazia-Mel

Dune

ZoundTrax

VerbFlute

Insects

SpaceHorn

SpaceBassPad

E. Bass

Bongos

15

Vib.

LunarWindow

Phantazia

Phantazia-Mel

Dune

ZoundTrax

VerbFlute

Insects

SpaceHorn

SpaceBassPad

E. Bass

Bongos

17

Vib.

LunarWindow

Phantazia

Phantazia-Mel

Dune

ZoundTrax

VerbFlute

Insects

SpaceHorn

SpaceBassPad

E. Bass

Bongos

20

Vib.

LunarWindow

Phantazia

Phantazia-Mel

Dune

ZoundTrax

VerbFlute

Insects

SpaceHorn

SpaceBassPad

E. Bass

Bongos

22

22

Vib.

LunarWindow

Phantazia

Phantazia-Mel

Dune

ZoundTrax

VerbFlute

Insects

SpaceHorn

SpaceBassPad

E. Bass

Bongos

24

Vib.

LunarWindow

Phantazia

Phantazia-Mel

Dune

ZoundTrax

VerbFlute

Insects

SpaceHorn

SpaceBassPad

E. Bass

Bongos

26

Vib.

LunarWindow

Phantazia

Phantazia-Mel

Dune

ZoundTrax

VerbFlute

Insects

SpaceHorn

SpaceBassPad

E. Bass

Bongos

29

Vib.

LunarWindow

Phantazia

Phantazia-Mel

Dune

ZoundTrax

VerbFlute

Insects

SpaceHorn

SpaceBassPad

E. Bass

Bongos

31

Vib.

LunarWindow

Phantazia

Phantazia-Mel

Dune

ZoundTrax

VerbFlute

Insects

SpaceHorn

SpaceBassPad

E. Bass

Bongos

33

Vib.

LunarWindow

Phantazia

Phantazia-Mel

Dune

ZoundTrax

VerbFlute

Insects

SpaceHorn

SpaceBassPad

E. Bass

Bongos

Rainman

Flute

SpaceHorn

1st Synthesizer

2nd Synthesizer

Vibraphone

Timpani

Electric Bass

Bongos

FX 3 (Crystal)

GM: 52 Choir Aahs

Pad 2 (Warm)

mf

mp

f

5

Fl.

SpaceHorn

FX 3

Pad 2

Music Box

Vib.

Timp.

E. Bass

Bongos

mf

f

9 3

Fl.

SpaceHorn

FX 3

Pad 2 (Warm)

Pad 2

Vib.

Timp.

E. Bass

Bongos

13

Fl.

SpaceHorn

FX 3

Pad 2

Vib.

Timp.

E. Bass

Bongos

Synth Brass

Measure 13: Flute (F#), SpaceHorn (F#), FX 3 (F#), Pad 2 (F#), Vibraphone (F#), Timpani (F#), Electric Bass (F#), Bongos (F#), Synth Brass (F#).

Measure 14: Flute (F#), SpaceHorn (F#), FX 3 (F#), Pad 2 (F#), Vibraphone (F#), Timpani (F#), Electric Bass (F#), Bongos (F#), Synth Brass (F#).

Measure 15: Flute (F#), SpaceHorn (F#), FX 3 (F#), Pad 2 (F#), Vibraphone (F#), Timpani (F#), Electric Bass (F#), Bongos (F#), Synth Brass (F#).

Measure 16: Flute (F#), SpaceHorn (F#), FX 3 (F#), Pad 2 (F#), Vibraphone (F#), Timpani (F#), Electric Bass (F#), Bongos (F#), Synth Brass (F#).

17

Fl.

SpaceHorn

FX 3

Syn. Br.

Vib.

Timp.

E. Bass

Bongos

Fl.

SpaceHorn

FX 3

Syn. Br.

Vib.

Timp.

E. Bass

Bongos

21

Fl.

SpaceHorn

FX 3

Syn. Br.

Vib.

Timp.

E. Bass

Bongos

24

Fl.

SpaceHorn

S. Bass

Synth Bass

mp

Choir

2nd Synth

Vib.

Timp.

E. Bass

Bongos

Measure 24: Flute and SpaceHorn have rests. Synth Bass plays a melodic line starting on G4. Choir plays a sustained chord of G#4, A#4, B4. 2nd Synth plays a sustained chord of G#4, A#4, B4. Vibraphone has a rest. Timpani has a rest. Electric Bass has a rest. Bongos play a rhythmic pattern.

Measure 25: Flute and SpaceHorn have rests. Synth Bass continues the melodic line. Choir plays a sustained chord of G#4, A#4, B4. 2nd Synth plays a sustained chord of G#4, A#4, B4. Vibraphone has a rest. Timpani has a rest. Electric Bass has a rest. Bongos play a rhythmic pattern.

Measure 26: Flute and SpaceHorn have rests. Synth Bass continues the melodic line. Choir plays a sustained chord of G#4, A#4, B4. 2nd Synth plays a sustained chord of G#4, A#4, B4. Vibraphone has a rest. Timpani has a rest. Electric Bass has a rest. Bongos play a rhythmic pattern.

Measure 27: Flute and SpaceHorn have rests. Synth Bass has a rest. Choir has a rest. 2nd Synth has a rest. Vibraphone plays a chord of G#4, A#4, B4. Timpani has a rest. Electric Bass plays a melodic line starting on G2. Bongos play a rhythmic pattern.

28

Fl.

SpaceHorn

S. Bass

2nd Synth

Vib.

Timp.

E. Bass

Bongos

Flute: Measures 28-31. Notes: F#4, G#4, A#4, B4. A slur covers the last two measures.

SpaceHorn: Measures 28-31. All rests.

Saxophone: Measures 28-31. Notes: F#4, G#4, A#4, B4. A slur covers the last two measures.

2nd Synth: Measures 28-31. All rests.

Vibraphone: Measures 28-31. Chords: F#4, A#4, C#5; G#4, B#4, D#5; A#4, C#5, E5; B4, D#5, F#5.

Timpani: Measures 28-31. Notes: G#2 (half), G#2 (whole).

Electric Bass: Measures 28-31. Notes: G#2, A#2, B2, C#3.

Bongos: Measures 28-31. Rhythmic pattern: eighth notes with accents and rests.

32

Fl.

SpaceHorn

S. Bass

2nd Synth

Vib.

Timp.

E. Bass

Bongos

- Measure 32:** Flute and SpaceHorn are silent. Saxophone Bass plays a complex chordal figure. 2nd Synth is silent. Vibraphone plays a sustained chord. Timpani has a single note. Electric Bass plays a rhythmic pattern. Bongos play a complex rhythmic pattern.
- Measure 33:** Flute and SpaceHorn are silent. Saxophone Bass is silent. 2nd Synth is silent. Vibraphone plays a sustained chord. Timpani is silent. Electric Bass continues its rhythmic pattern. Bongos continue their complex pattern.
- Measure 34:** Flute and SpaceHorn are silent. Saxophone Bass is silent. 2nd Synth is silent. Vibraphone plays a sustained chord. Timpani is silent. Electric Bass continues its rhythmic pattern. Bongos continue their complex pattern.
- Measure 35:** Flute and SpaceHorn are silent. Saxophone Bass is silent. 2nd Synth is silent. Vibraphone plays a sustained chord. Timpani is silent. Electric Bass continues its rhythmic pattern. Bongos continue their complex pattern.
- Measure 36:** All instruments are silent.

Joseph Thomas Simpson
father of b. 02/20/18

Daniel Léo Simpson
father of b. 12/28/50

Gordon Daniel Simpson
father of b. 11/20/79

Christian Anthony Simpson
father of b. 10/10/01

Archie Simpson

4/17/2013

Danny - we
were up at
the farm last
week with
Sister Betty &
found the
enclosed pictures
of your Dad.

We all know
that he was much
better looking than
I but with no
regrets.

Don't know the
2 ladies that are
behind his picture
but think they are
your Mother's
relatives.

Best wishes, Hap

4/17/2013

Danny - We were up at the farm [Round Hill] last week with
sister Betty & found the enclosed picture of your Dad.

We all knew that he was much better looking than
I but with no regrets.

Don't know the 2 ladies that are behind his picture but
think they are your Mother's relatives.

Best wishes,

Hap

Joseph Thomas Simpson
father of
Daniel Léo Simpson
father of
Gordon Daniel Simpson
father of
Christian Anthony Simpson
father of (

