

# TRUMPET ARIA

(from: Aria 'Chi in amore ha nemica la sorte', BWV 203.3)  
for Oboe and Harpsichord

Score (03':30")

Johann Sebastian Bach (1685 - 1750)

Arr. Michel Rondeau

Moderato ♩ = 100

Oboe

Harpsichord

Ob.

Hpschd.

Ob.

Hpschd.

Ob.

Hpschd.

# TRUMPET ARIA - BWV 203.3 - Bach - Score

Ob. <sup>2</sup><sub>17</sub> *tr*

Hpschd. <sup>17</sup>

Ob. <sup>22</sup>

Hpschd. <sup>22</sup>

Ob. <sup>26</sup>

Hpschd. <sup>26</sup>

Ob. <sup>29</sup>

Hpschd. <sup>29</sup>

## TRUMPET ARIA - BWV 203.3 - Bach - Score

3

Ob. 33 *tr*

Hpschd. 33 *tr*

Ob. 37 *tr*

Hpschd. 37

Ob. 41

Hpschd. 41

Ob. 45 *tr*

Hpschd. 45

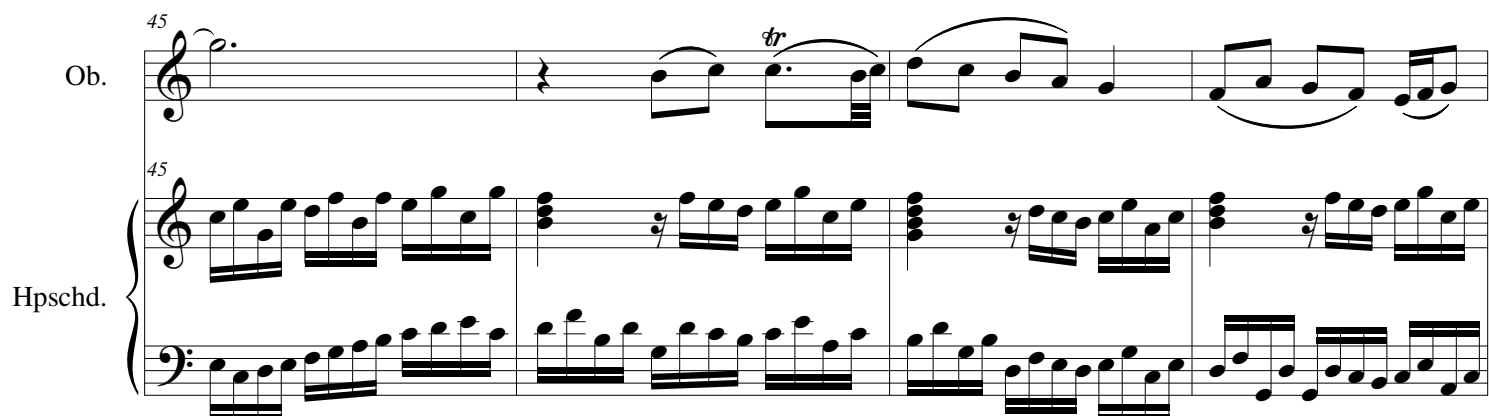

# TRUMPET ARIA - BWV 203.3 - Bach - Score

4  
49

Ob.

Hpschd.

53

Ob.

Hpschd.

56

Ob.

Hpschd.

59

Ob.

Hpschd.

## TRUMPET ARIA - BWV 203.3 - Bach - Score

5

Ob. 62

Hpschd. 62

Ob. 66

Hpschd. 66

Ob. 70

Hpschd. 70

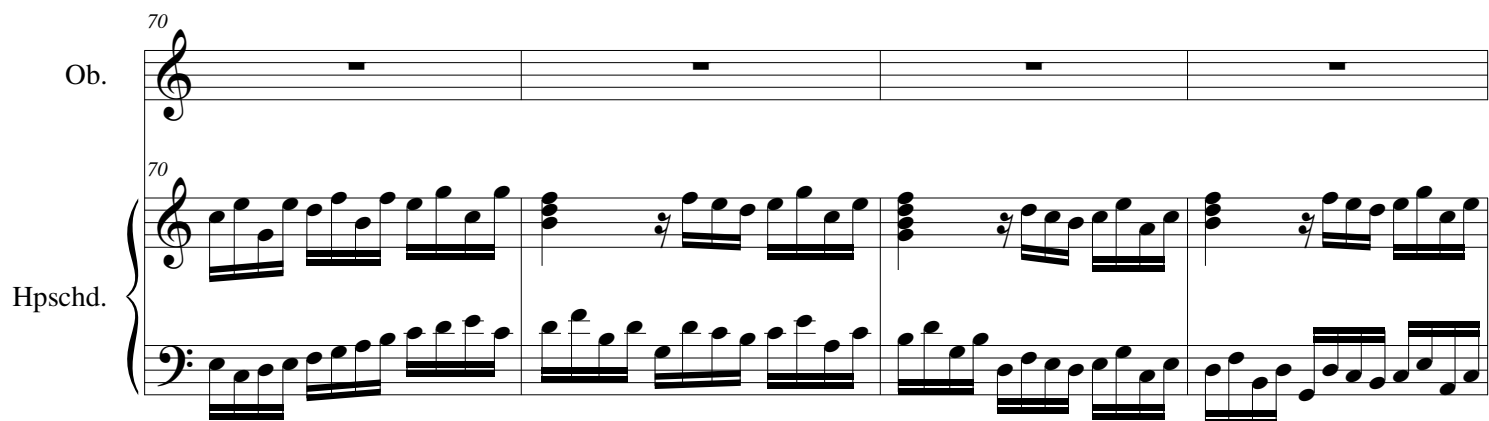

Ob. 74

Hpschd. 74

# TRUMPET ARIA - BWV 203.3 - Bach - Score

6  
78

Ob.

Hpschd.

82

Ob.

Hpschd.

87

Ob.

Hpschd.

91

Ob.

Hpschd.

## TRUMPET ARIA - BWV 203.3 - Bach - Score

7

Ob. 94

Hpschd. 94

Ob. 98

Hpschd. 98

Ob. 102

Hpschd. 102

Ob. 106

Hpschd. 106

# TRUMPET ARIA - BWV 203.3 - Bach - Score

8

Ob. 110

Hpschd. 110

This system contains measures 110 through 113. The Oboe part (Ob.) is written in a single staff with a treble clef. It begins with a melodic line in measure 110, followed by a rest in measure 111, and then continues with a melodic line in measure 112. The Harpsichord part (Hpschd.) is written in a grand staff (treble and bass clefs). It features a complex, rhythmic accompaniment in measure 110, followed by a rest in measure 111, and then continues with a melodic line in measure 112.

Ob. 114

Hpschd. 114

*Da Capo*

This system contains measures 114 through 117. The Oboe part (Ob.) is written in a single staff with a treble clef. It begins with a melodic line in measure 114, followed by a rest in measure 115, and then continues with a melodic line in measure 116. The Harpsichord part (Hpschd.) is written in a grand staff (treble and bass clefs). It features a complex, rhythmic accompaniment in measure 114, followed by a rest in measure 115, and then continues with a melodic line in measure 116. The system concludes with the instruction *Da Capo* in measure 117.

# TRUMPET ARIA

(from: Aria 'Chi in amore ha nemica la sorte', BWV 203.3)

for Oboe and Harpsichord

## Oboe

Johann Sebastian Bach (1685 - 1750)

Arr. Michel Rondeau

Moderato  $\text{♩} = 100$

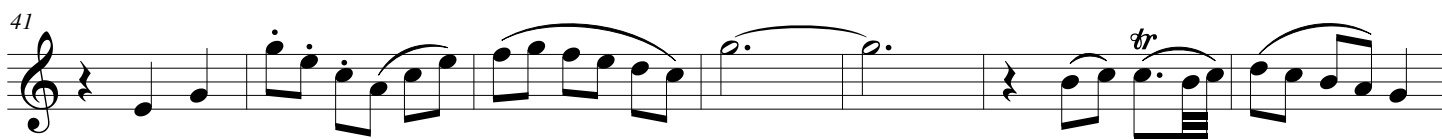

114  *Da Capo*

*Da Capo*

# TRUMPET ARIA

(from: Aria 'Chi in amore ha nemica la sorte', BWV 203.3)  
for Oboe and Harpsichord

## Harpsichord

Johann Sebastian Bach (1685 - 1750)

Arr. Michel Rondeau

Oboe

Moderato ♩ = 100

Harpsichord

Ob.

Hpschd.

Ob.

Hpschd.

Ob.

Hpschd.

5

9

13

# TRUMPET ARIA - BWV 203.3 - Bach - Harpsichord

2

Ob. 17 *tr.*

Hpschd. 17

Ob. 22

Hpschd. 22

Ob. 26

Hpschd. 26

Ob. 29

Hpschd. 29

## TRUMPET ARIA - BWV 203.3 - Bach - Harpsichord

3

Ob. 33 *tr*

Hpschd. 33 *tr*

Ob. 37 *tr*

Hpschd. 37

Ob. 41

Hpschd. 41

Ob. 45 *tr*

Hpschd. 45

# TRUMPET ARIA - BWV 203.3 - Bach - Harpsichord

4

Ob. 49

Hpschd. 49

Ob. 53

Hpschd. 53

Ob. 56

Hpschd. 56

Ob. 59

Hpschd. 59

## TRUMPET ARIA - BWV 203.3 - Bach - Harpsichord

5

Ob. 62

Hpschd. 62

Ob. 66

Hpschd. 66

Ob. 70

Hpschd. 70

Ob. 74

Hpschd. 74

# TRUMPET ARIA - BWV 203.3 - Bach - Harpsichord

6

78

Ob.

Hpschd.

82

Ob.

Hpschd.

87

Ob.

Hpschd.

91

Ob.

Hpschd.

## TRUMPET ARIA - BWV 203.3 - Bach - Harpsichord

7

Ob. 94

Hpschd. 94

Ob. 98

Hpschd. 98

Ob. 102

Hpschd. 102

Ob. 106

Hpschd. 106

# TRUMPET ARIA - BWV 203.3 - Bach - Harpsichord

8

Ob. <sup>110</sup>

Hpschd. <sup>110</sup>

Ob. <sup>114</sup>

Hpschd. <sup>114</sup>

*Da Capo*