

Viola

Antonio Vivaldi (1678-1741)

Larghetto

5

10

15

19

23

Allegro

5

[illegible]

10

[illegible]

15

20

25

30

34

39

1

Andante

10

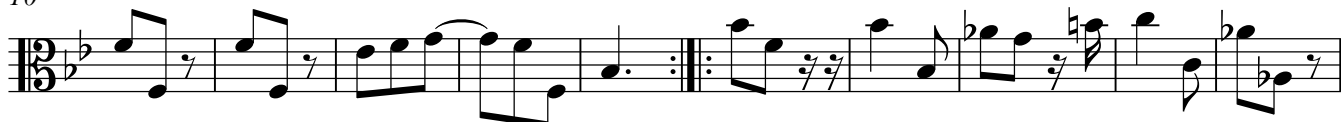

20

27

Viola

Viola

Allegro

6

12

[illegible]

17

22

27

33

38

41