

Clarinet in E $\flat$

# Eterna Saudade

## Marcha Fúnebre

Acervo de Francisco Gomes Ribeiro

Partes de 1918

**Lento**

*f* *p*

6 *f* *p*

11

16 *Fine* *TRIO* *p*

21 *D.C. al Fine*

Clarinet in B $\flat$  1

# Eterna Saudade

## Marcha Fúnebre

Acervo de Francisco Gomes Ribeiro  
Partes de 1918

**Lento**

*p* *f* *p* *p*

6 *f* *p*

11

16 *Fine* **TRIO** *p*

21 *D.C. al Fine*

Clarinet in B $\flat$  2

# Eterna Saudade

## Marcha Fúnebre

Acervo de Francisco Gomes Ribeiro  
Partes de 1918

**Lento**

*p* *f* *p* *p*

6 *f* *p*

11

16 **Fine** **TRIO** *p*

21 **D.C. al Fine**

Alto Sax

# Eterna Saudade

## Marcha Fúnebre

Acervo de Francisco Gomes Ribeiro  
Partes de 1918

**Lento**

6 *f* *p*

11

16 *Fine* **TRIO** *p*

21 **D.C. al Fine**

Trumpet in B $\flat$  1

# Eterna Saudade

## Marcha Fúnebre

Acervo de Francisco Gomes Ribeiro

Partes de 1918

**Lento**

*f* *p*

6 *f* *p*

11

16 **Fine** **TRIO** *p*

21 **D.C. al Fine**

Trumpet in B $\flat$  2

# Eterna Saudade

## Marcha Fúnebre

Acervo de Francisco Gomes Ribeiro

Partes de 1918

**Lento**

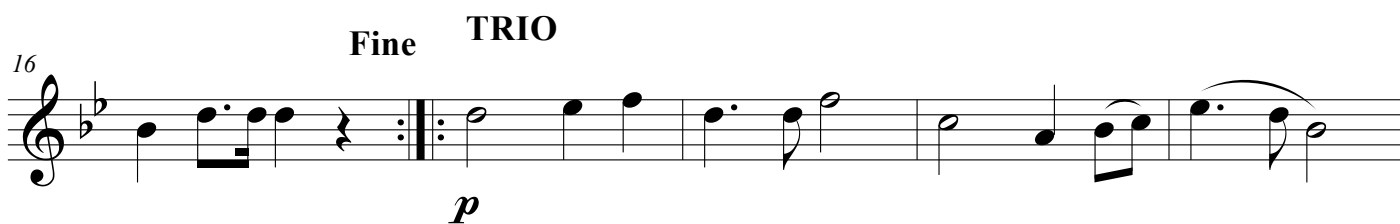
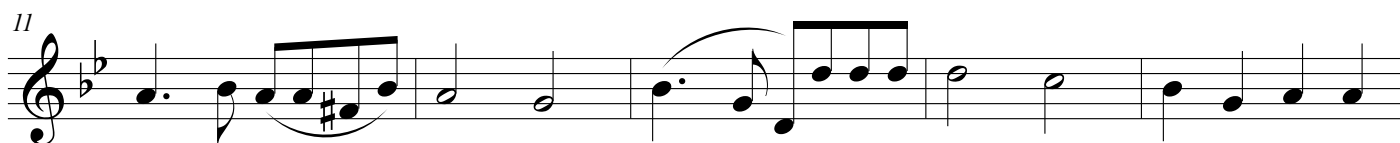
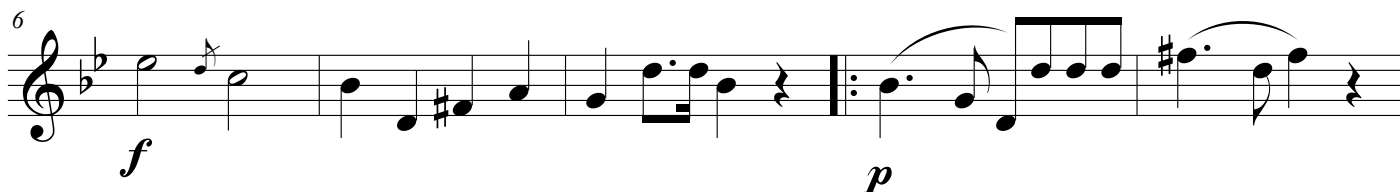

Horn in E $\flat$  1

# Eterna Saudade

## Marcha Fúnebre

Acervo de Francisco Gomes Ribeiro

Partes de 1918

**Lento**

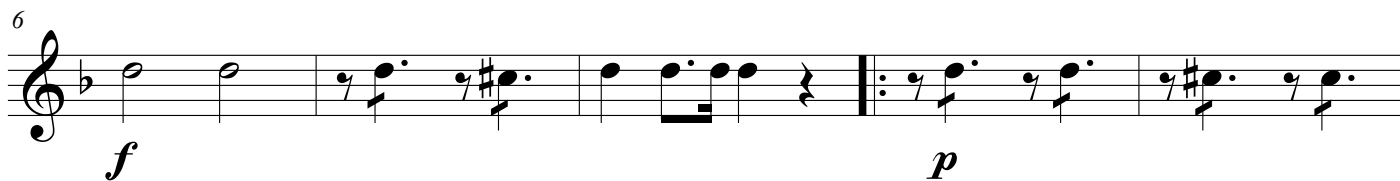
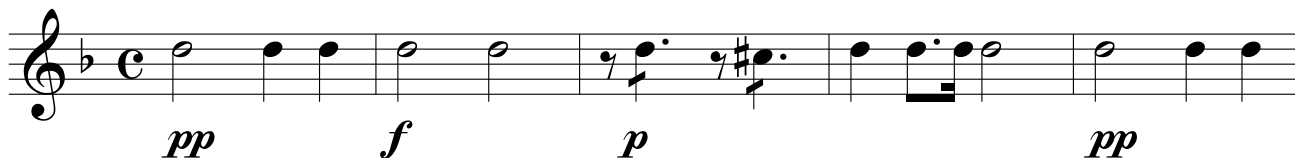

Horn in E $\flat$  2

# Eterna Saudade

## Marcha Fúnebre

Acervo de Francisco Gomes Ribeiro

Partes de 1918

**Lento**

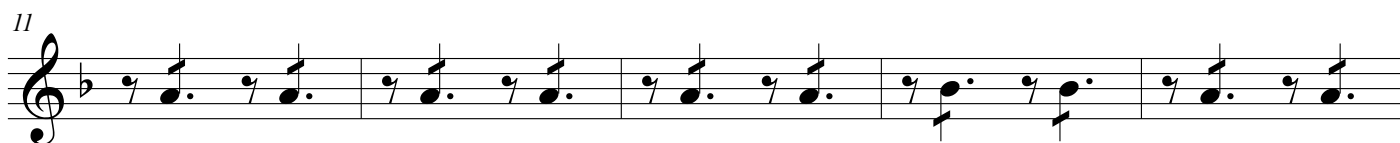
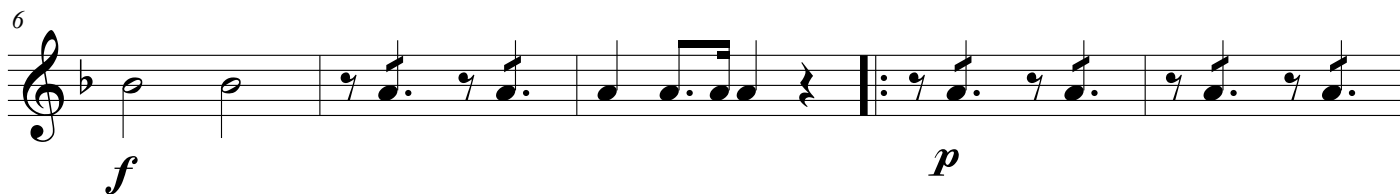
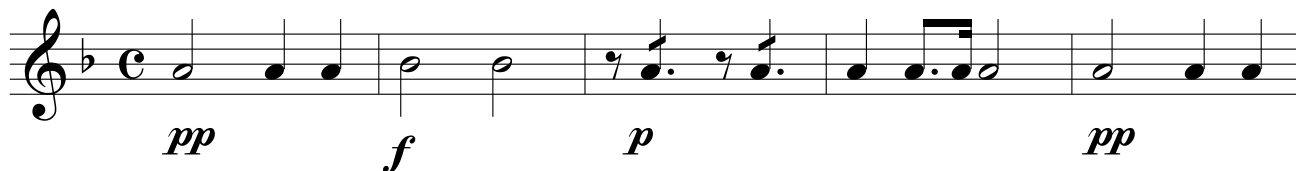

Trombone 1

# Eterna Saudade

## Marcha Fúnebre

Acervo de Francisco Gomes Ribeiro

Partes de 1918

Lento

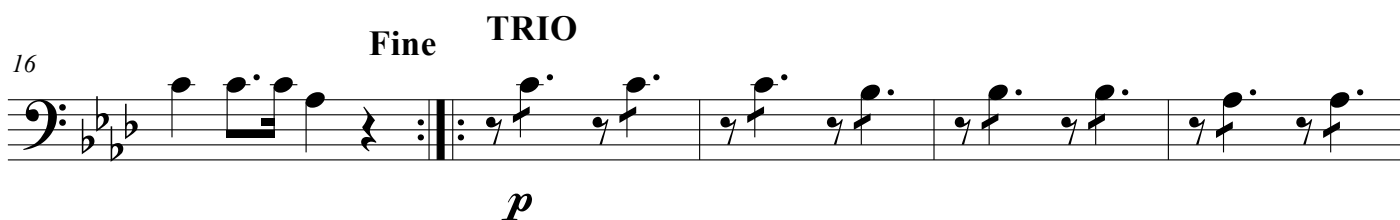
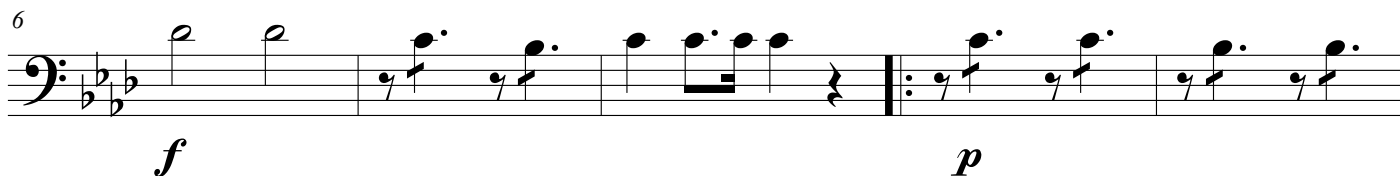

# Eterna Saudade

## Marcha Fúnebre

Acervo de Francisco Gomes Ribeiro

Partes de 1918

Lento

Baritone Bb

# Eterna Saudade

## Marcha Fúnebre

Acervo de Francisco Gomes Ribeiro

Partes de 1918

Lento

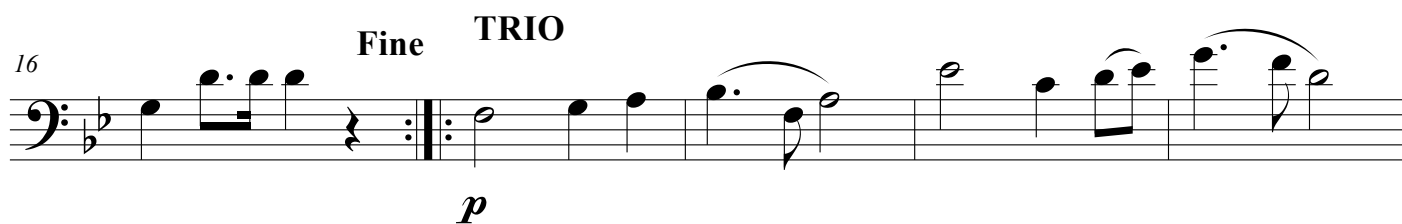
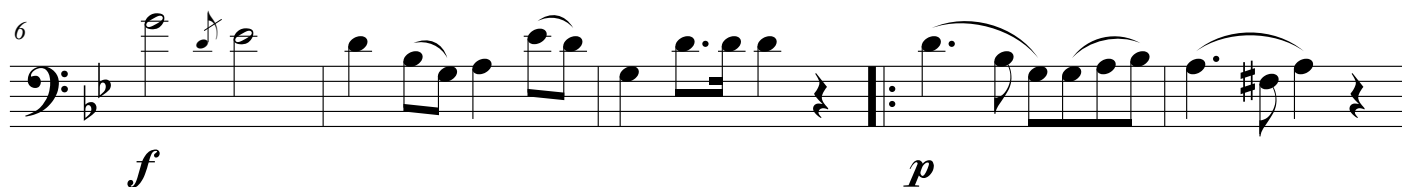
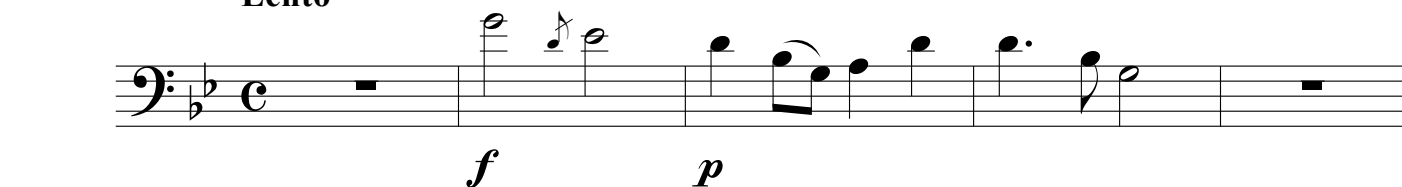

Euphonium

# Eterna Saudade

## Marcha Fúnebre

Acervo de Francisco Gomes Ribeiro

Partes de 1918

**Lento**

6

10

14

18

22

*p* *f* *p* *p*

*f* *p*

**Fine** **TRIO**

*p*

**D.C. al Fine**

Tuba Eb

# Eterna Saudade

## Marcha Fúnebre

Acervo de Francisco Gomes Ribeiro

Partes de 1918

**Lento**

