

Piccolo

# 723 Ganesh, Symphony X7

## MOVEMENT ONE

Stephen W. Beatty (1938)

**A**  $\text{♩} = 110$

**11**

*pp* *p*

16 *mp* *mf* *f* *ff* *mp*

20 *p* *pp* **25**

49 *mf* *mp*

52 *p* *mf* *mp* **3**

58 *ff* *f* *ff* *f* *mf* *p*

62 *mf* *pp* *mf* *mp*

64 *mf* **29**

94 *f* *mf* *ff* 2

99 *mf* *f* 9

111 *mf*

115 18 *mp* *mf*

136 11 *f* *mf* *mp* *pp* 5

155 2 **B** ♩ = 105 13 *mf* *ppp* *mp* *f*

172 *mf* *mp* *mf* *f* 13

188 *f* *mf* *ff* *f* *mf* *mp*

192 *mf* 4 *fff* *f*

199 2

204 12

*pp f*

219 17

*mf ff f mf ff*

239

*mf mp mf*

243 5

*f pp mp mf mp*

251 28

*mf mp ff*

282

*mf f*

286

*pp*

290 26

*f mf f*

319 12

*mf f mf*

334 4

*f mf f mf*

340 *ff* *f* *ff* 3

346 *mf* *f* 10

MOVEMENT THREE

358 **C** ♩ = 105 18 *f* *fff* *ff* 3

380 *f* *fff* *ff* *f* *ff* 25

407 *ff* *mf* *f*

410 *ff* *f*

414 *ff* *f* *ff* *f*

418 14 *ff*

435 *f* *pp* 36

475 *ff* *f*

Piccolo  
**D**

5

♩ = 105  
**26**

479

**32**

**2**

540

*mf*

544

*f*

*mp*

*f*

*mf*

547

*f*

**5**

*mf*

*mp*

555

*p*

*mf*

**6**

564

*f*

*mf*

569

**23**

*mp*

*f*

*mf*

*f*

*mf*

595

*mf*

*mp*

*mf*

*p*

*f*

598

*ff*

*f*

*mf*

*f*

**4**

606

*mp* *f* *ff* *f*

610

*mp* *f* *mf* *f*

614

8 *mf* *f* *mf*

625

*p* *mp* *mf* *mp* *mf*

629

14 *p* *f* *p* *ff*

647

*f* *fff* *f* *mf* *f* *mf* *ff*

651

*mf* *mp* *pp* *mf*

655

44 *ff*

701

*f* *mf* *mp* *ff* *fff*

704

*f*

Piccolo

7

707

## Flute

## 723 Ganesh, Symphony X7

Stephen W. Beatty (1938)

**A**  $\text{♩} = 110$   
2

6 *mf* *mp* *8va*

9 (8) *mf* *f* *mf*

13 *f* *pp* *p* *8va*

17 (8) *mp* *mf* *f* *p* *pp*

21 (8) *mp* *f* *mf*

25 *pp* *f* *mf* *mp* *mf* *mp* *8va*

29 *mf* *p* *pp* *p* *mf*

32 *p* *mf* *p* *mf* *mp* *f* *V.S.*

## Flute

35 *mf* *pp* *p* *pp*

38 *mf* 3

44 *mp* *mf* *mp* *mf* *mp* *8va*

48 (8) *mf* *mp* *p* *mp* *8va*

51 (8) *p* *pp* *mp* *p*

55 *f* *mf* *mp* *ppp* *f* *8va*

59 (8) *mf* *f* *mf* *mp* *pp* *mp* *pp* *mp* *p*

63 (8) *pp* *p* *mp*

65 (8) *mf* *mp* *p* *pp*

68 *p* *pp* *p* *pp* *mp* *8va* *ppp*

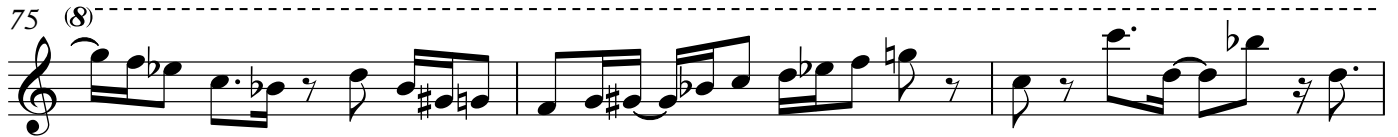

111 *mp* *mf*

115 *mp* *pp* *mp* *pp* *p* *mf*

119 *mp*

123 *p* *mf* *mp*

127

130 *mf* *mp* *p* *mp*

133 *p* *mp*

136 *p* *mp* *mf* *f* *mp*

139 *mf* *p* *mf* *mp* *ppp*

142 *pp* *p* *mp* *pp*

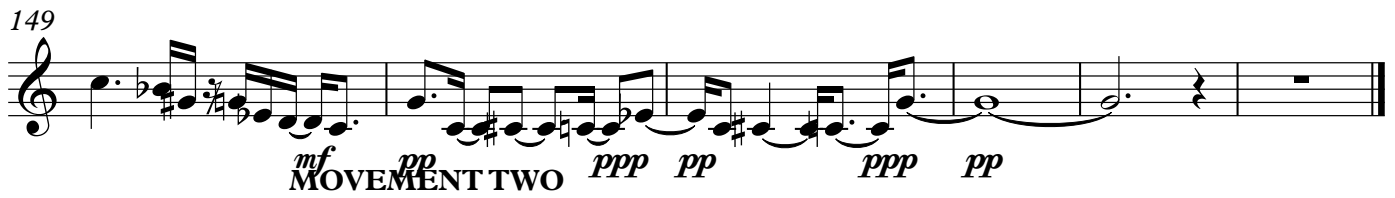

182

*f* *ff* *f* *mp* *f*

186

*mf* *f* *mf* *f* *mf*

190

*ff* *f* *mf* *mp* *mf* *pp* *mf*

193

*ff* *mf* *f* *mf* *f*

196

*mf* *f* *fff* *f*

199

*mf* *f*

202 *8va*

*mf* *p* *f* *mf*

205

*f* *pp* *f* *mf* *f* *mf*

208

*f* *mf* *f* *mp* *mf*

211

*mp* *mf* *f* *mp* *f* *fff*

Flute

7

215 **2**

*mf pp mf f*

220 *mf ff f mf ff f mf ff*

224 *f ff f p mf p mp*

228 *mf ff mf f mf ff mp f*

232 *8va mp f mf f*

235 *mp mf ppp f ff*

239 *mf mp mf 8va*

243 (8) *f mf f mp mf mp*

246 *f mf mp f mp f mf f 8va*

249 (8) *mp mf pp mp mf mp mf mp f mf*

V.S.

253 *f* *mf* *mp* *f* *ff*

257 *f* *mf* *p* *pp* *pppp*

262 *mp* *f* *mf* *f* *mp*

267 *f* *mf* *f* *mf*

271 *mp* *p* *f* *mp* *mf*

275 *f* *ff* *f* *mf* *ff*

278 *f* *fff* *ff* *f* *fff* *mf* *fff* *mf* *ff* *8va*

282 (8) *mf* *f*

286 (8) *mf* *pp* *mf*

290 *f* *mp* *f* *pp* *mf* *f*

294 *mf mp pp mf f p pp*

298 8 *mp f mp pp*

309 *mp mf f*

313 *mp f mf f mf f* 8<sup>va</sup>

318 (8) *mf f mf mp*

322 *ppp p mf p mf*

327 *ff f ff f*

331 *mf f*

334 *mf f mf f*

337 *pp mp f ff*

380 (8) *ff f fff ff f*

382 (8) *ff f pp*

386 *mf*

390 *f*

395 *ff f fff ff*

400 *f ff p mp*

406 *ff f*

409 *ff f ff f mf mp mf*

413 *8va f ff f*

417 (8) *mp ff fff f mf f mf ff f*

421 *mf mp ff f mf pp f*

430 *ff f ff* *8va*

434 (8) *f pp*

439 (8) 19 *ff f ff*

461 *f mf p ppp pp mp mf ff f*

466 *mf mp pp p pp mp f*

471 *mf mp*

475 *mf ff f* *8va*

478 (8) *mp f ff f mf f*

482 (8) *mf ff f*

485 (8)  
*mp pp mf*

489 (8)  
MOVEMENT FOUR  
*pp mf*

493 (8)  
18 2 D ♩ = 105  
*pp mf pp*

516 (8)  
8<sup>va</sup>  
*mf mp pp*

521 (8)  
*mp pp p mp*

526 (8)  
*p pp mp mf mp pp mp ff*

530 (8)  
*f mp pp ppp mp f p mp*

534 (8)  
*p pp mp f mf pp mp pp* 8<sup>va</sup>

538 (8)  
*mf*

543 (8)  
*f mp*

545 (8)

*f* *mf*

547 (8)

*f* *mf*

550

*f* *mf* *mp* *mf*

554 *8va*

*f* *mf* *mp* *p* *mf*

558

*p* *mf* *p* *mf* *mp*

562

*mf* *mp* *f* *mf* *f* *mp* *mf* *f*

566

*mf* *f* *mf*

570

*f* *mf* *f* *mf* *p* *pp* *f* *ff* *f*

576

*mf* *f* *ff* *f*

592

*mf* *ff* *mf* *f* *mf* *8va*

596 (8) *p* *f* *ff*

599 *mf* *mp* *mf* *f* *mf* *f* *8va*

602 (8)

605 *mf* *f* *mp*

609 *f* *ff* *f* *mp* *f*

613 *mf* *f* *mf* *f* *8va*

617 (8) *mf* *f* *mp* *p* *pp* *mp*

621 *mf* *f* *mf* *f* *ff* *mf* *ff* *f* *mf* *8va*

625 (8) *p* *mp* *mf* *mp* *mf*

628 (8) *p* **11**

642 *f* *ff* *fff* *8va*

646 (8) *f* *p* *ff* *f* *fff* *f* *mf* *f*

650 (8) *mf* *ff* *mf* *mp* *pp* *mf*

654 *mp* *pp* *p* *pp* *p* *mp* *mf* *p*

658 *mf*

662 *p* *pp* **4**

670 *ff* *mf* *p* *pp* *8va*

674 (8) *f* *ff* *f* *mf* *mp*

678 (8) *pp* *mp* *mf* *f* *mf* *p* *mf*

681 (8) *mp* *f* *ff*

684

*mp ff mf f ff f*

689

*fff ff fff ff mf*

694

*pp p mf f mp pp*

698

*f ff*

701

*f mf mp ff fff*

704

*f ff*

706

*fff pp*

## Oboe

## 723 Ganesh, Symphony X7

Stephen W. Beatty (1938)

**A** ♩ = 110 **99**

103 *p ppp mp mf f mf f*

107 *mf f ff f ff mf f*

110 *mp mf* **3**

116 *p mf f p pp mf f*

120 *mf f mf f*

124 *mf f*

128 *mf*

130 *f mf mp mf* **7**

139

*mp f mf f mf pp*

142

*p* 5 *mf f*

150

*p mp pp p pp* 2

157 **B** = 105  
8 *p f mf pp mf f*

168

5 *mp mf f*

176

4 *ff f*

183

*ff f mp f*

187

8 *mf f*

198

2 3 *mf*

206

*f mf f mf f*

210 **2** *mp* *mf* *f* *mp* *f* *fff* **2**

217 *pp* *mf* *f* **7**

227 *mp* *mf* *ff* *mf* *f* *mf* **3**

233 *f* *mp* **17**

253 *f* *mf* *mp* *f* *ff* **2**

259 *p* *pp* *ppp* *pp* *mp*

264 *f* *mf* *f* *mp* *f*

268 *mf* *f* *mf* *mp* *p*

272 *f* *mp*

274 *mf* *f* **15**

291

*ff* *pp* *mf* *f* *mf* *mp*

295

*pp* *mf* *f* *p* *pp* 28

326

*mf* *ff* *f* *ff*

330

*f* *mf* *f*

333

17 *mp* *pp*

353

*mp* *p* *pp* *ppp*

358 **C** ♩ = 105

*ff* *pp* *p* *mp* *mf* *f*

362

*fff* *ff*

366

*mf* *ff* *f* *fff* *f*

370

2 7

Oboe

5

382 ***ff*** ***f*** 9

394 ***f*** ***ff*** ***f*** ***fff***

399 ***ff*** ***f*** ***ff*** 26

429 ***mf*** ***f*** ***ff***

433 ***f*** ***ff*** ***f*** ***mf*** ***pp***

438 45 ***ff*** ***f***

486 ***mp*** ***pp*** ***mf***

490 ***pp*** ***mf*** 18 2

513 **D** ♩ = 105 35

548 *f* *mf* *f*

551 *mf* *mp* *mf* *f*

555 5 *mp* *mf* *mp* *f*

563 *mf* *f* *mp* *f* 2

569 *mf* *p* *pp* *f* *ff* *f* 2

576 *mf* *f* *mf* *p* *pp*

580 *ppp* *f*

583 *ff* *mp* *f* *ff* *f*

587 *ff* *f* *pp* *mf* *p* *mf* *ff*

591 *f* *mf* *ff* *mf* *f*

595 **4**

*mp* *mf* *mp* *mf*

602

*f* *mf* *f*

606 **10**

*mp*

619

*p* *pp* *mp* *mf* *f* *mf* *f* *ff*

623 **17**

*mf* *ff* *f* *f*

643 **8**

*ff* *p*

655

*pp* *p* *pp* *p* *mp* *mf* *p*

659

*mf*

663 **4**

*p* *pp*

670 *ff* *mf* *p* *pp*

674 *f* *ff* *f* *mf* *mp*

678 *pp* *mp* *mf* *f* *mf* *p* *mf*

681 *mp* *f* *ff*

684 *mp* *ff* *mf* *f* *ff* *f* **2**

689 *fff* *ff* *fff* *ff* *mf*

693 *pp* *p* *mf* *f*

697 *mp* *pp* *f* *ff*

701 *f* *mf* *mp* *ff* *fff*

704 *f* *ff*

Oboe

9

706

Bassoon

# 723 Ganesh, Symphony X7

Stephen W. Beatty (1938)

**A** ♩ = 110

30

34

38

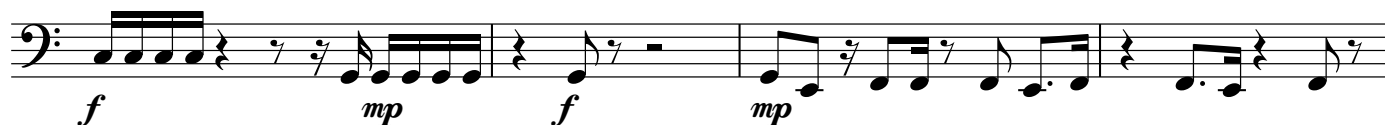

42

46

50

54

57

63

67

72

77

82

87

91

94

97

101

105

108

6

117

121

125

138

142

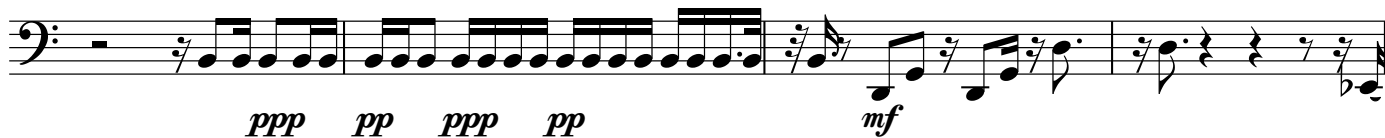

146

150

## Bassoon

5

155 **B** ♩ = 105 **2** **21**

181

185

190

194

198

202

206

210

215

V.S.

218

221

226

230

236

254

258

263

267

271

275

278

289

293

298

304

310

315

320

325

V.S.

378

381

384

388

392

396

400

403

422

426

430

434

439

443

447

451

455

460

467

473

477

481

485

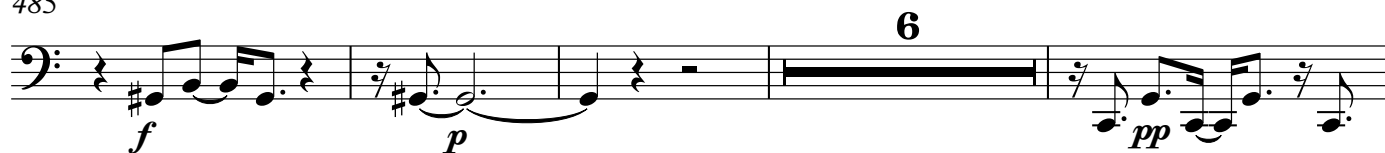

495

501

506

513 D

♩ = 105

58

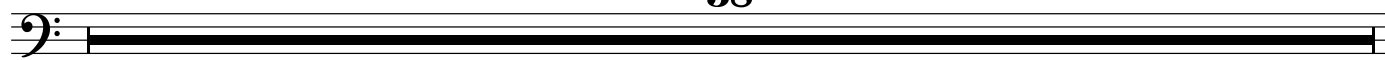

571

575

579

583

587

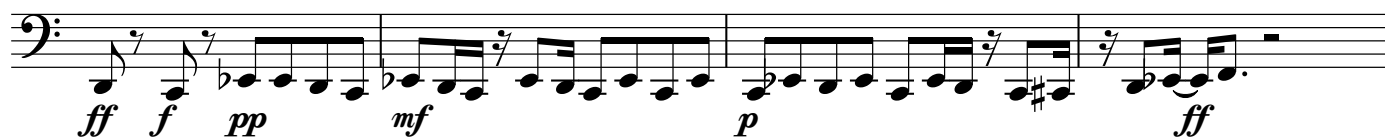

591

601

608

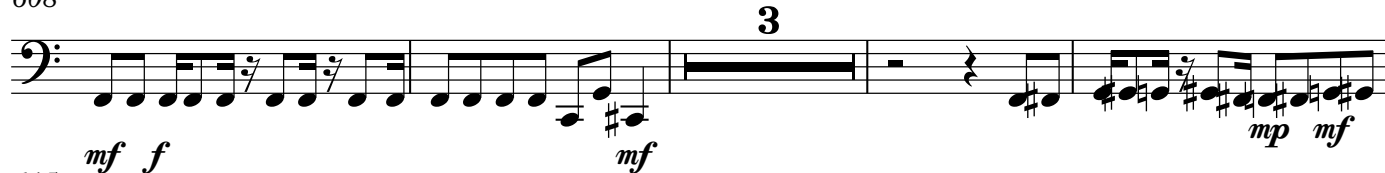

615

618

622

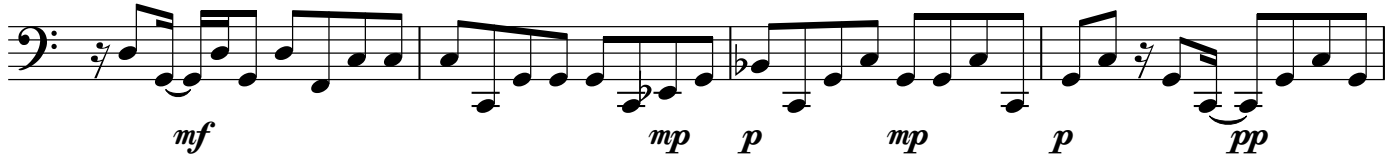

626

630

634

638

642

646

653

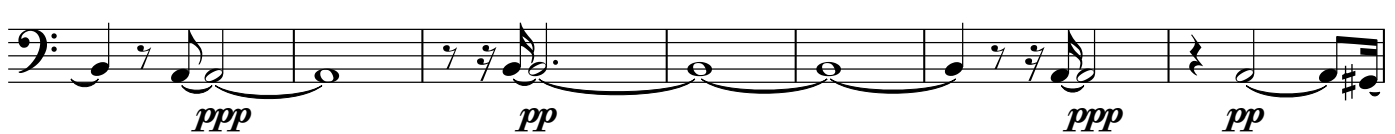

660

666

669

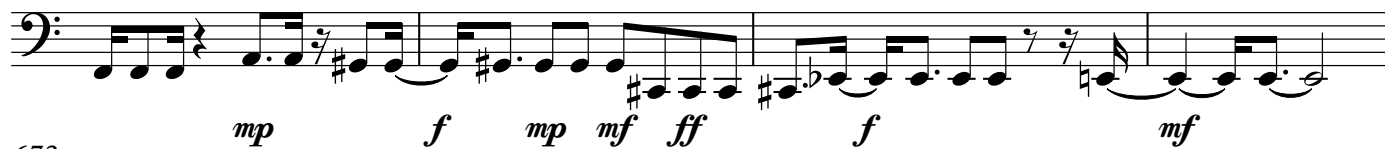

673

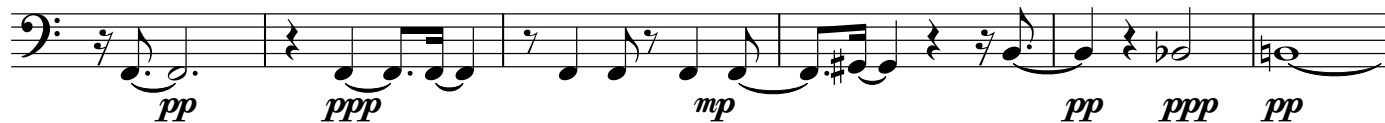

679

683

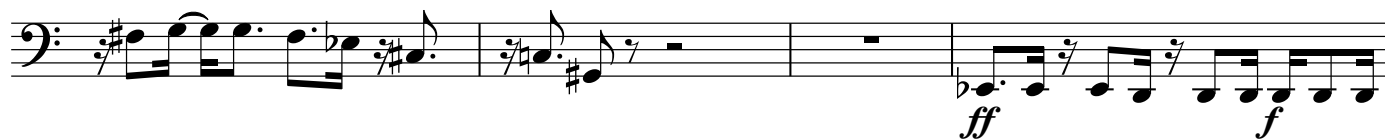

687

690

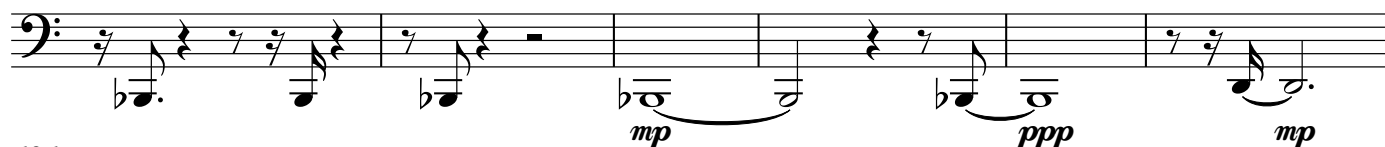

696

700

703

706

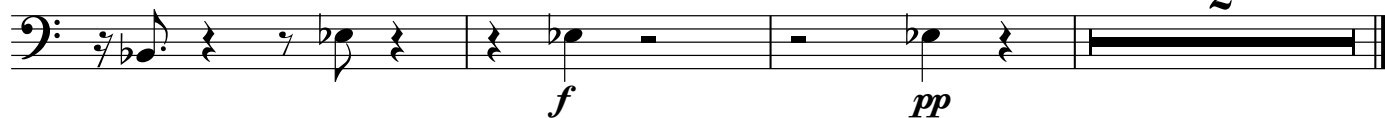

## Horn in F

## 723 Ganesh, Symphony X7

Stephen W. Beatty (1938)

**A** ♩ = 110

measures 1-38

*mf* *p* *mp* *f*

9 *mf* *f* *ff*

14 *pp* *p* *mp* *mf* *f*

18 *p* *pp*

22 *f* *mf*

26 *mp* *mf*

30 *mp* *f* *mf* *f*

34 *mf* *pp*

38 *mf* *f* *mf* *p* *mp*

© Stephen W. Beatty 6/2016 V.S.

42 *f* 5

50 *pp* *mp* *f* *pp*

54 2 *mf* *f*

60 *pp* *mp* *pp*

64 *mf* *mp* *pp*

68 *p* *mp* *mf* *mp*

72 *mf* *mp* *mf* *p*

76 *mf* *pp* *mp* *mf* *mp* *mf* *mp* *mf*

80 *p* *mp* *p*

84 *mf* *pp*

89 **2** *f* *mf*

93 *p* *mp* *f* *ff* *f* *mp* **10**

106 *f* *mf*

110 *pp* *mf*

114 *mp* *pp* *mp* *f* *p*

118 *pp* *mf* *f* *mf* *f* *mf*

122 *f* *mf* *f* *mf* *pp* *mp* *pp* *mp*

126 *mf* *p* *mf* *mp* *mf* *mp*

130 *mf* *p*

133 *mp* *pp*

136 *mf* *f* *ff* *f*

140 *mf* *f* *mf* *pp* *p*

143 *mp* *mf* 8 *mp* *p* *mf*

154 *f* *mf* *f* **B** ♩ = 105 2

160 *pp* *mf* *p* *mp* *p*

165 *pp* *mf* *mp* *pp*

170 *mf* *pp* *p*

173 *mp* *mf*

176 *f* *fff* *ff* *f* *pp* *p*

181 *ff* *f*

185

*pp* *mf* *f* *p*

190

*mp* *f*

194

*mf* *f*

198

*mf*

202

*mp*

206

*mf*

210

*mp* *mf*

214

*f* *mf* *pp* *p* *mf*

216

*f* *mf* *p* 2

220

224

228

232

235

239

243

247

251

256

262

266

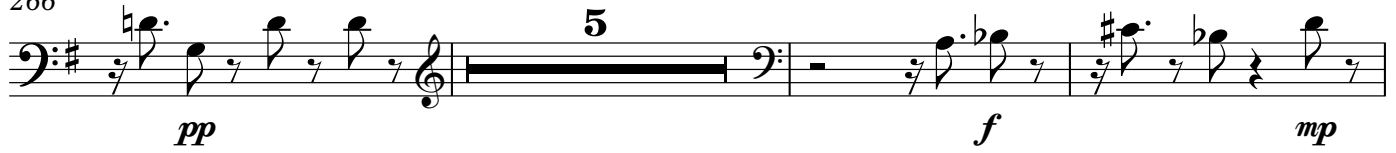

274

277

281

285

289

295

302

309 *pp mp mf f pp*

314 *p mf*

319 *mp pp mf mp pp ppp*

323 *pp mf pp ppp mf ff*

328 *f ff f mf*

332 *mp mf mp p mp*

335 *p mp mf f*

341 *mp mf*

348 *pp*

353 *ppp*

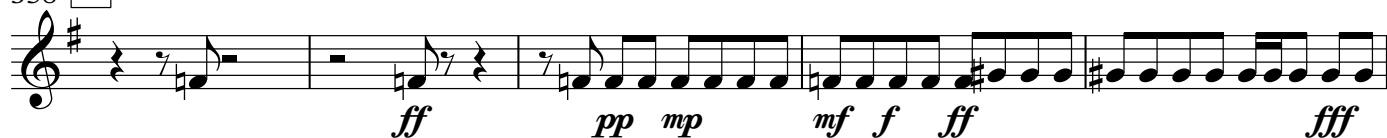
358 **C** ♩ = 105

396

404

428

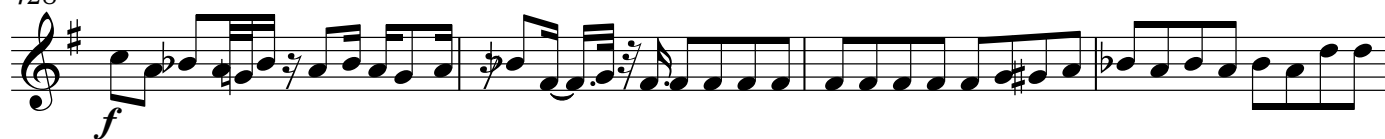

432

435

440

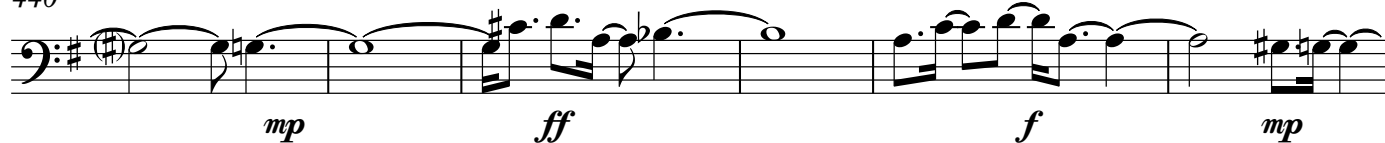

446

452

## 11

457

457

462

462

*pp* *ppp*

469

469

*p* *pp*

475

475

*p* *mf*

479

479

*ppp* *mp*

4

487

[illegible]

491

491

*p* *mf*

495

495

500

[illegible]

505

505

*p* *mf* *mp* *mf* *f* *p*

511 **D** ♩ = 105

2

*mp* *pp* *ff*

520 *mf* *pp* *p*

526 *ff* *p* *mf* *fff* *ff* *mp* *f* *fff*

531 *pp* *mp* *f* *mp* *mf* *ff*

537 *p* *mf* *pp* *mf* *pp* *mp* *ppp*

541 *mp*

545 *mf* *pp* *mp* *p* *ppp* *mp*

549 *pp* *mp*

552 *pp* *p*

555 *pp* *mp* *pp* *p* *mp* *p*

559

*mf p pp ppp mp*

563

*mf p mf p mp p pp mp mf*

567

*p mf mp mf mp p*

571

*mp p mf*

577

*mf ppp mp pp mp*

594

*f mp p pp mf f*

598

*mf*

602

605

*mp mf p*

609

613

616

620

624

628

634

638

641

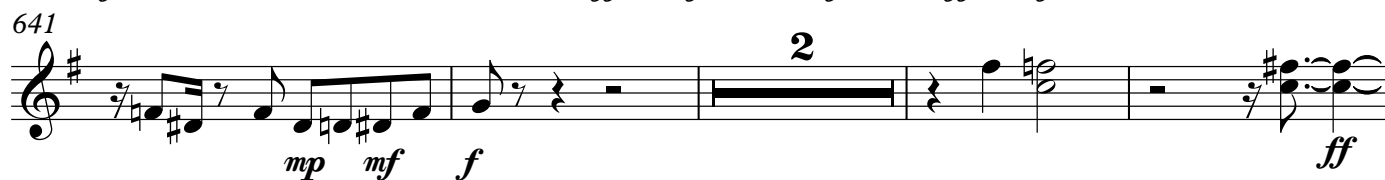

647

653

*ppp* *pp* *ppp*

660

*pp*

666

*f* *ff* *f* *ff*

669

*f* *ff* *f* *mf* *f* 8

680

*pp* *p* *mf* *f*

684

*ff* *f* *ff* *ppp* *f* *ff*

687

*mf* *p* *ff* *f* *fff* *ff*

690

*fff* *ff* *mf* *pp* *p* *mf*

695

*f* *mp* *pp*

698

*f* *ff*

701

704

706

*f* *mf* *mp* *ff* *fff*

*f* *ff* *mf*

*ff* *ppp*

2

Trumpet in C

# 723 Ganesh, Symphony X7

Stephen W. Beatty (1938)

**A**  $\text{♩} = 110$

2

4/4

*f* *mf* *f* *ff* *f*

7

*ff* *mf* *f* *ff* *f*

11

*fff* *ff* *f* *fff* *p* *mp*

15

*f* *mp* *f* *ff*

19

*mp* *p* *pp* *p* *pp* *mf*

23

*ff* *f* *ff*

26

*pp* *fff* *f* *mf* *ff*

14

## Trumpet in C

43

*mf* *f* *mf* *f*

47

*mf* *f* *mf*

50

*mp*

53

*p* *f* *mf*

12

68

*mp* *pp* *mf* *p* *mf* *p* *mf* *ppp*

72

*mf* *f* *mf* *f* *mf* *f*

76

*mf* *f*

80

*mp* *mf* *mp* *mf*

84

*f* *mf* *f* *mp* *p* *mp* *ppp*

88

22

*f* *mf* *f*

Trumpet in C

3

113

113-116

*mf* *p*

117

*mf* *f* *p* *pp* *mf* *f* *mf*

121

*f* *mf* *f* **3**

127

*mp* *mf*

130

*f* *mf* *mp* *mf*

133

*f* *mf* *f* **8** *p* *mp*

144

*mf* *f* *p* *mf* *f*

148

*mf* *mp* *pp* *f* *p* *mp* *pp* *p* *pp*

152

**TACET**

358 **C**  $\text{♩} = 105$  **36**

## Trumpet in C

394 *f* *ff* *f* *fff*

399 *ff* *f* *ff* 55

458 *ff* *f* *ff* *f* *mf* *p*

462 *ppp* *p* *ppp* *pp* *mp* *mf* *ff* *f*

466 *mf* *mp* *pp* *p* *pp* *mp* *f*

471 40 2 **D** *pp* = 105 *p* *pp* *mp* *f*

516 *mf* *mp* *pp* *mp*

522 *pp* *p* *mp* *p* *pp*

527 *mp* *mf* *mp* *pp* *mp* *ff* *f* *mp*

531 *pp* *ppp* *mp* *f* *p* *mp* *p* *pp* *mp* *f*

Trumpet in C

5

536 22

*mf pp mp pp*

562 2

*mf mp f mf pp f mp mf ppp*

567 3

*f mf p*

574

*mp f ff f ff mf f*

578

*mf p pp ppp f*

582

*ff*

585

*mp f ff f ff f pp mf*

589 5

*p ff mp mf*

597

*p f ff f mf f mp*

600 3

*mf f*

## Trumpet in C

607

*mp* *f* *ff* *f* *mp* *f*

611

8

*mp* *mf* *f* *mf* *f* *ff*

623

17

*mf* *ff* *f* *mf* *f*

643

16

*ff*

662

4

*mf* *p* *pp*

670

*ff* *mf* *p* *pp*

674

*f* *ff* *f* *mf* *mp* *pp*

679

10

*mp* *mf* *f* *mf* *p* *ff*

692

*mf* *pp* *p* *mf* *f*

697

5

*mp* *pp* *f*

Trumpet in C

7

705

Tenor Trombone

# 723 Ganesh, Symphony X7

Stephen W. Beatty (1938)

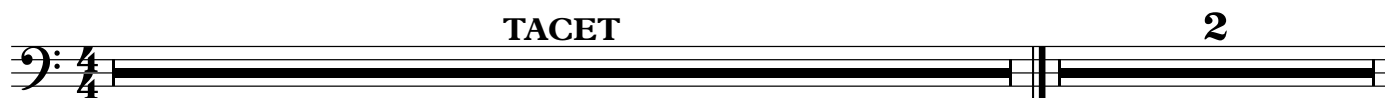

228

232

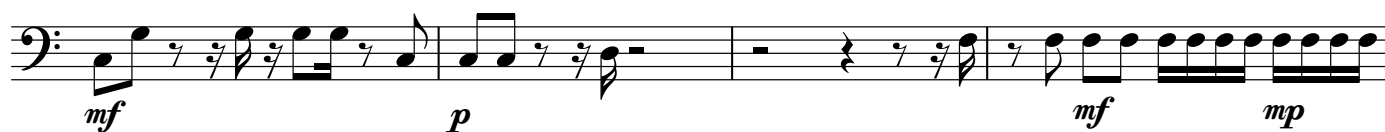

236

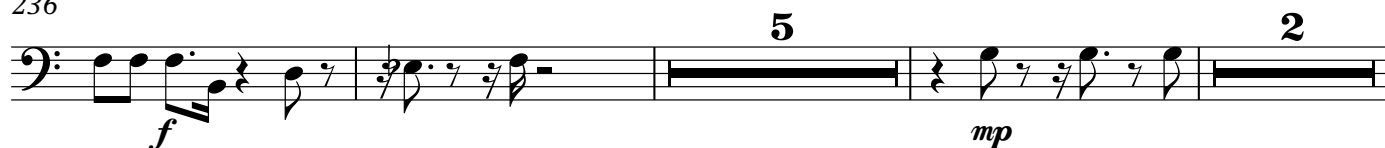

246

254

265

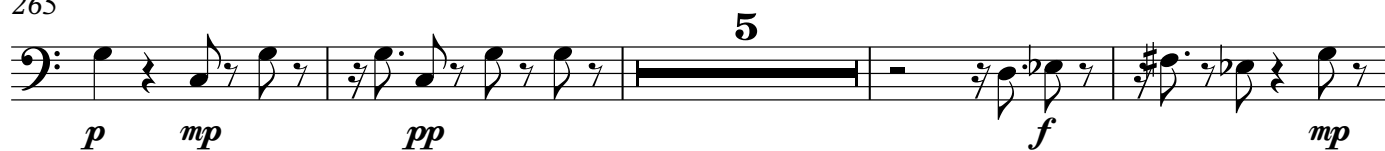

274

292

297

303

309

315

321

327

332

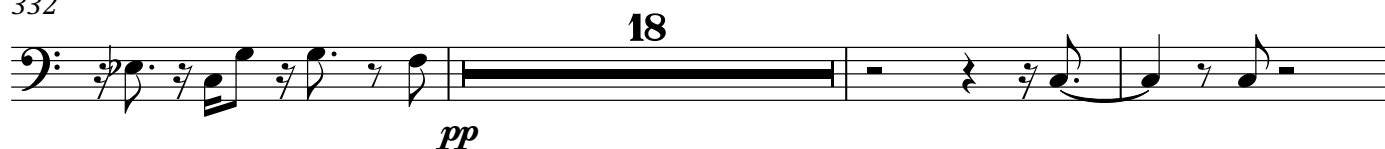

353

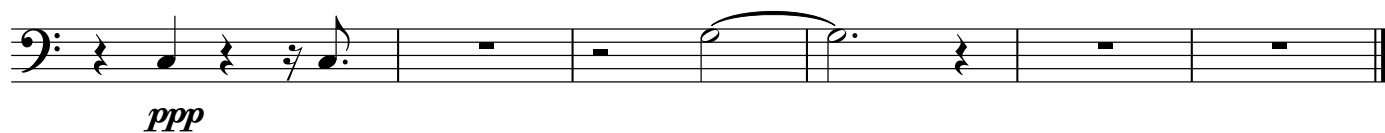
358 **C** ♩ = 105

363

367

371

394

399

432

437

444

450

455

460

467

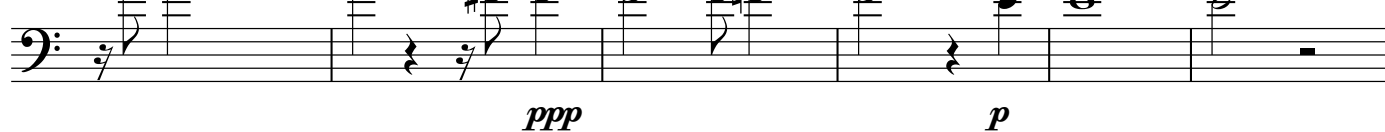

473

490

494

503

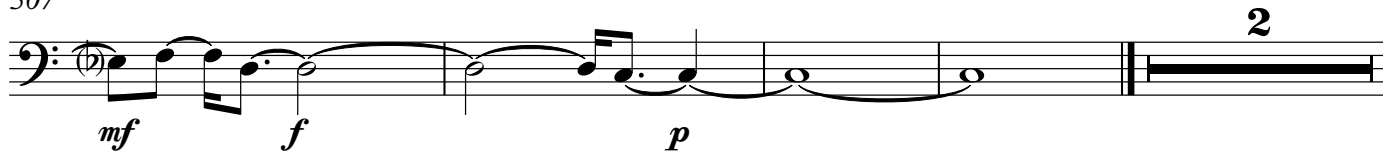
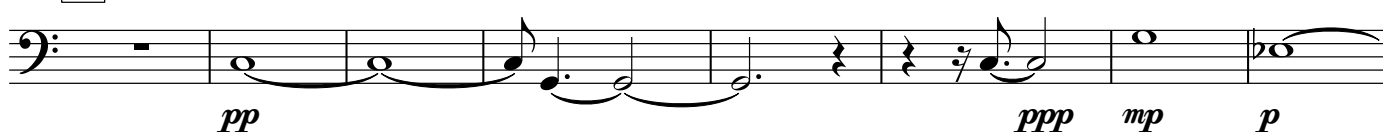

507

513 D ♩ = 105

521

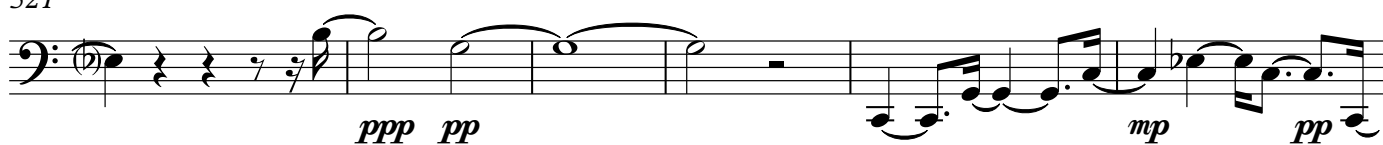

527

533

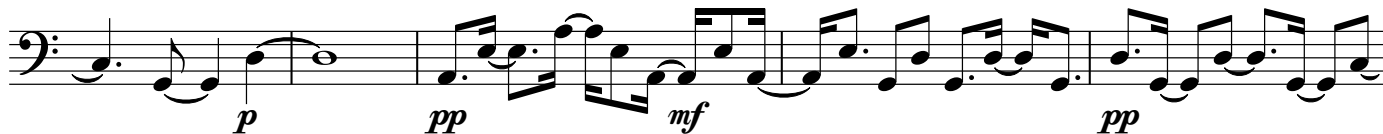

538

542

546

550

554

558

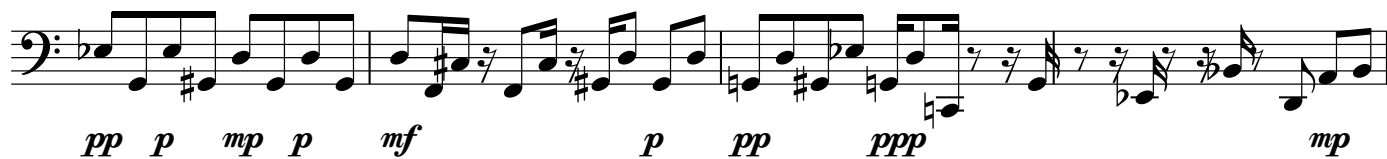

562

566

570

574

578

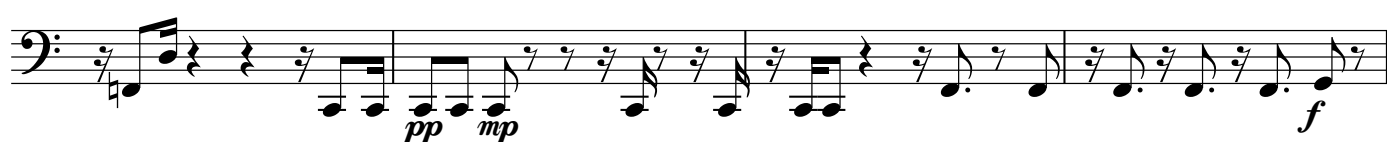

582

586

590

594

599

604

613

617

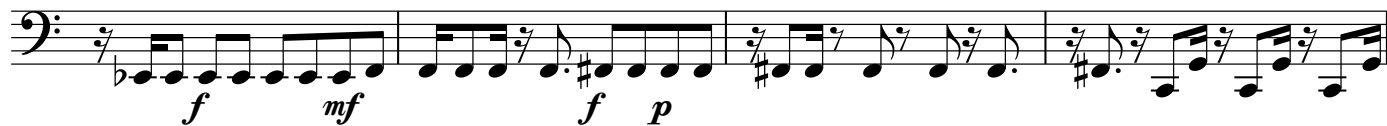

621

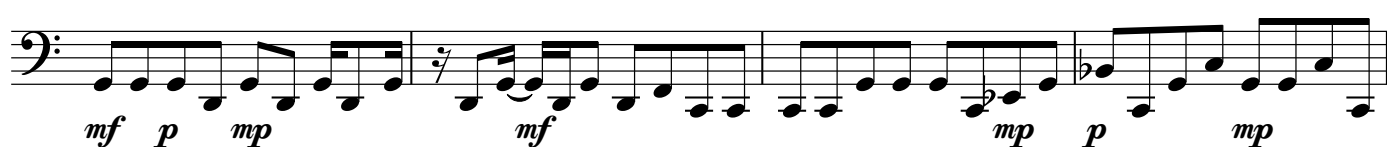

625

629

634

638

642

646

653

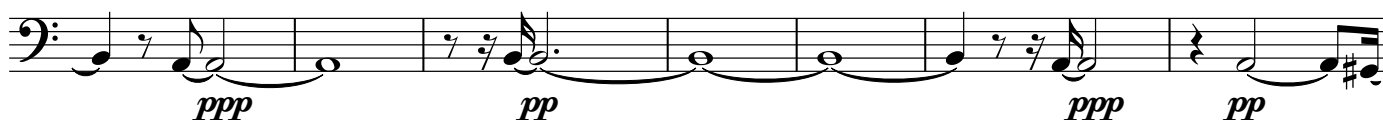

660

666

669

673

679

Tenor Trombone

9

683

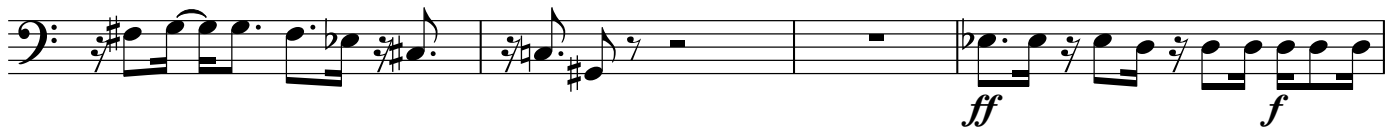

687

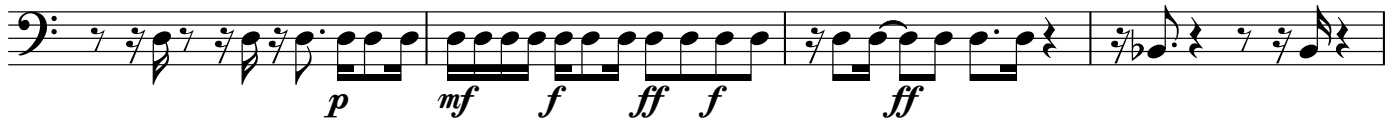

691

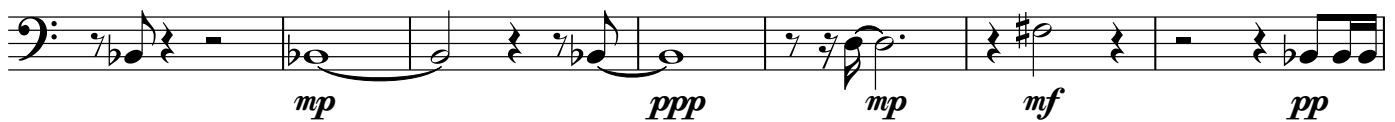

698

701

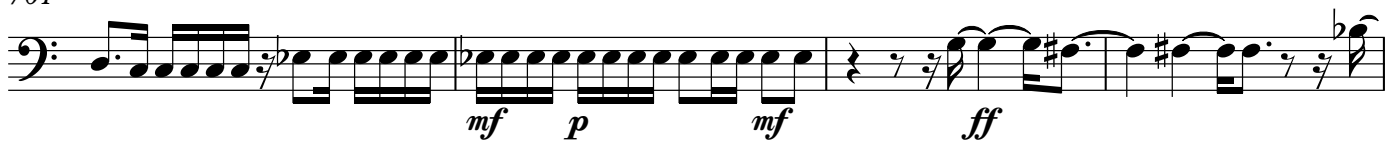

705

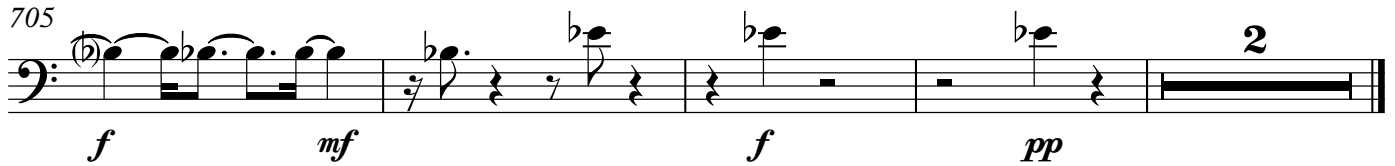

## Tuba

## 723 Ganesh, Symphony X7

Stephen W. Beatty (1938)

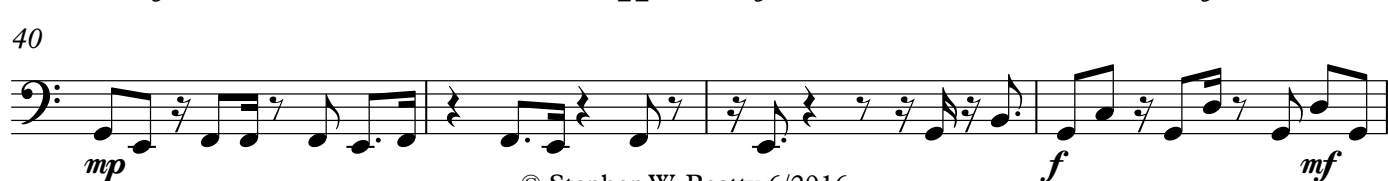
A ♩ = 110  
7

44

48

55

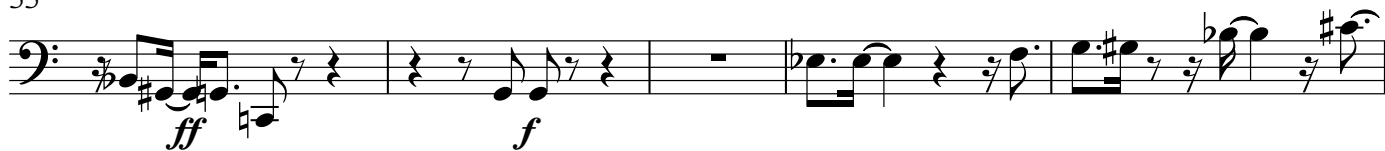

60

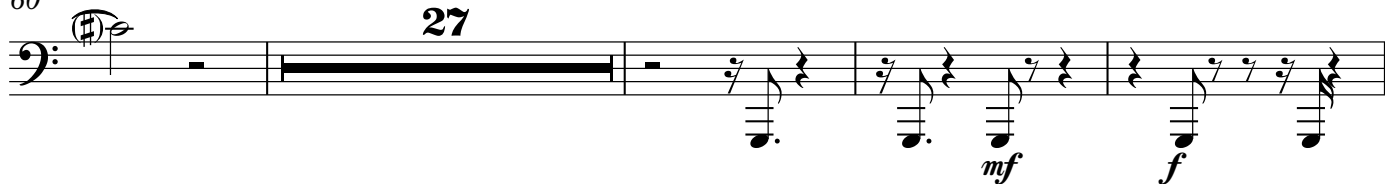

91

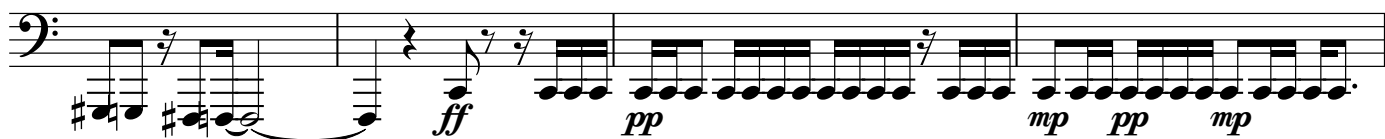

95

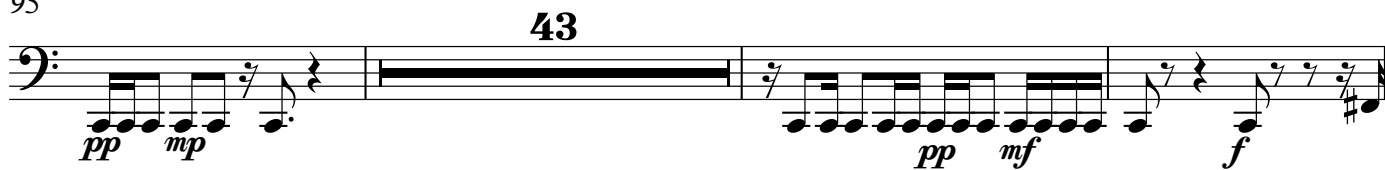

141

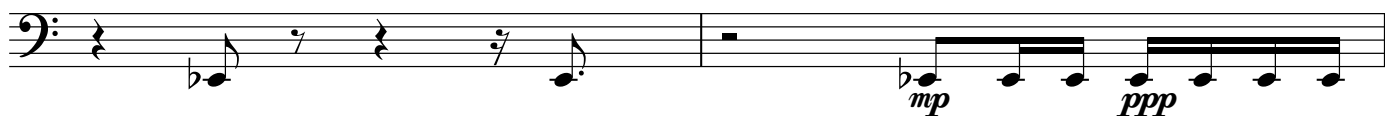

143

## Tuba

3

155 **B** ♩ = 105

2

*mf* *f* *mf* *pp* *ppp*

162

14

*f* *pp*

180

33

*ppp* *mp* *ppp*

215

*pp* *mp* *mf* *mp* *pp*

218

*mf* *f*

222

*mf* *f*

226

28

*mp* *mf* *fff* *ff*

257

21

*mf* *f* *mp* *f*

282

*ff*

284

12

*p* *mp* *mf* *mp* *p*

298

301

305

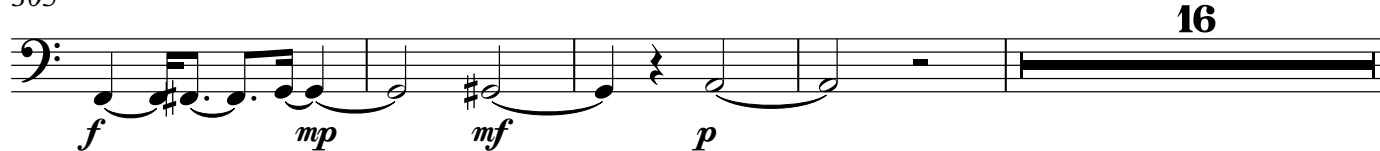

325

328

331

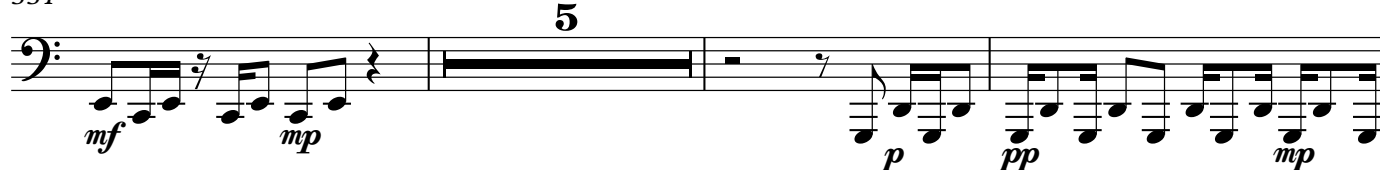

339

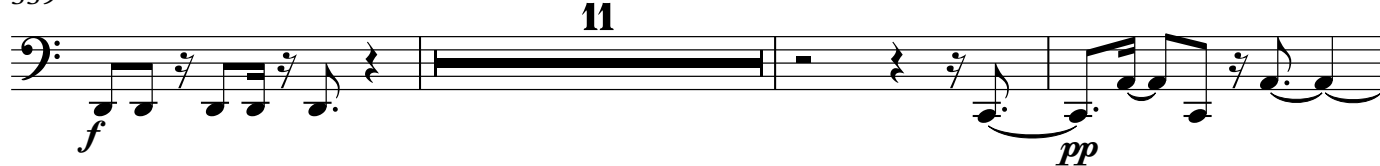

353

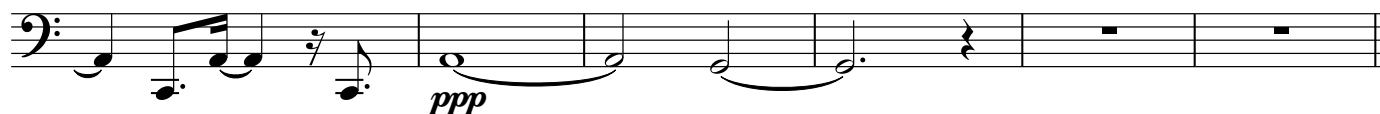

## Tuba

5

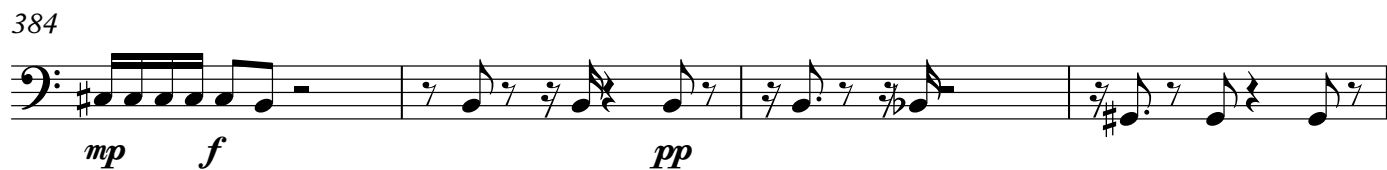
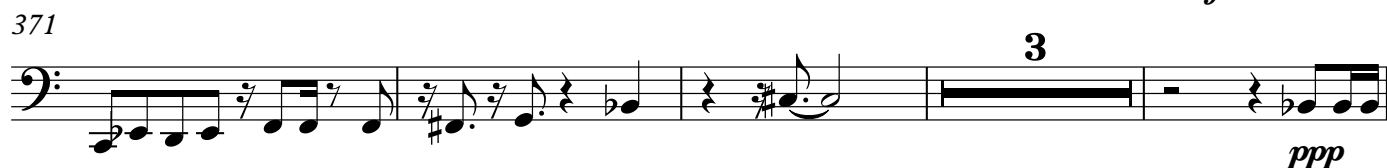
358 **C** ♩ = 105

V.S.

404

34

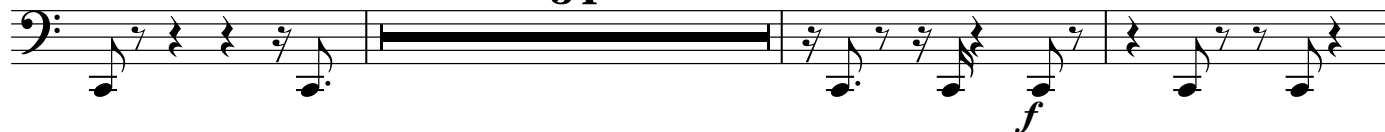

441

445

449

453

457

13

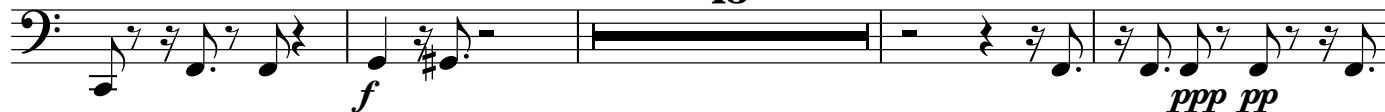

474

478

482

487

8

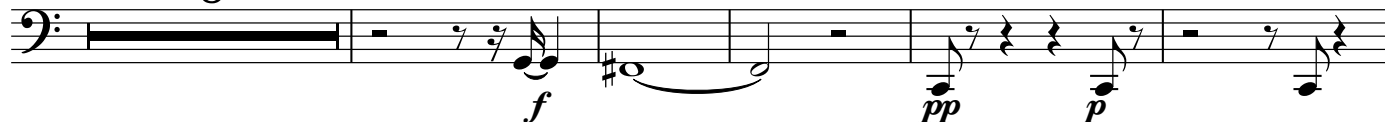

## 7

Measure	Notes	Dynamics
1	Two eighth notes: G2, F2	<i>mf</i>
2	Two eighth notes: E2, D2	<i>ppp</i>
3	Two eighth notes: C2, B1	<i>mp</i>
4	Two eighth notes: A1, G1	<i>pp</i>
5	Two eighth notes: F1, E1	<i>mf</i>
6	Two eighth notes: D1, C1	

511 **2** **D** ♩ = 105 **12**

*pp* *p*

The bass line is written on a single staff in bass clef. It consists of three measures. The first measure contains a quarter rest, followed by an eighth rest, then an eighth note G2, a quarter note F2, an eighth note E2, and a quarter note D2. The second measure contains a quarter note C2, a quarter note B1, and a half note A1. The third measure contains a quarter note G1, a quarter note F1, and a half note E1. Dynamics are indicated below the staff: *mp* and *pp* under the first measure, *mf* under the second measure, and *pp* under the third measure.

353

12

The bass line of 'The Rose Tree' is written on a single staff in bass clef. It consists of four measures. The first measure contains a whole rest, followed by a quarter rest, then a quarter note G2, an eighth note F#2, and an eighth note E2. The second measure contains an eighth note D#2, a quarter note C2, an eighth note B1, a quarter note A1, and an eighth note G1. The third measure contains a whole rest, followed by a quarter rest, then a quarter note F#2, an eighth note E2, and an eighth note D#2. The fourth measure contains an eighth note C2, a quarter note B1, an eighth note A1, a quarter note G1, and an eighth note F#1. The piece ends with a double bar line. The tempo marking 'mp' is placed below the second measure.

534

*p* *mp* *mp* *p*

363

*mp p mf mp f mf*

The bass line of 'The Rose Tree' is written on a single staff in bass clef. It consists of 12 measures. The first measure has a treble clef and a key signature of one flat (B-flat). The second measure has a bass clef and a key signature of one flat. The third measure has a treble clef and a key signature of one flat. The fourth measure has a bass clef and a key signature of one flat. The fifth measure has a treble clef and a key signature of one flat. The sixth measure has a bass clef and a key signature of one flat. The seventh measure has a treble clef and a key signature of one flat. The eighth measure has a bass clef and a key signature of one flat. The ninth measure has a treble clef and a key signature of one flat. The tenth measure has a bass clef and a key signature of one flat. The eleventh measure has a treble clef and a key signature of one flat. The twelfth measure has a bass clef and a key signature of one flat. The dynamics are marked as *mp* (mezzo-piano) in measures 1, 3, 5, 7, 9, and 11, and *p* (piano) in measures 2, 4, 6, 8, 10, and 12.

577

581

586

591

626

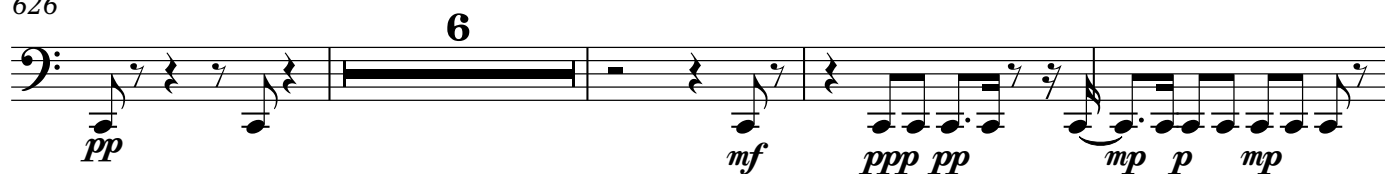

636

640

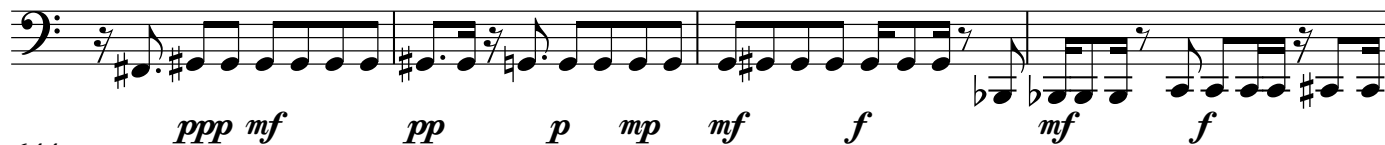

644

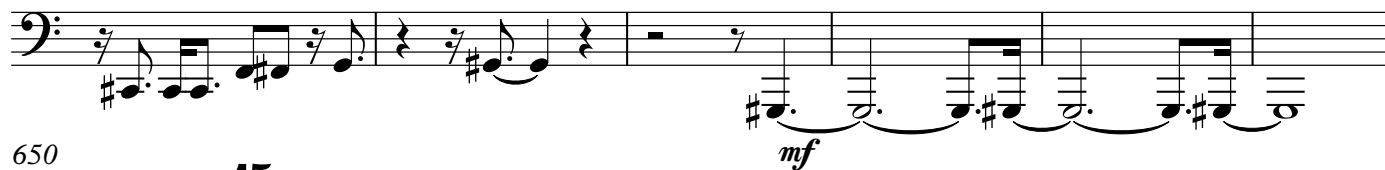

650

668

673

679

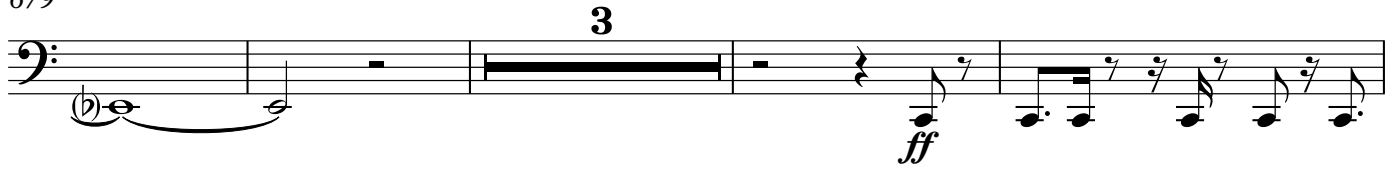

686

689

694

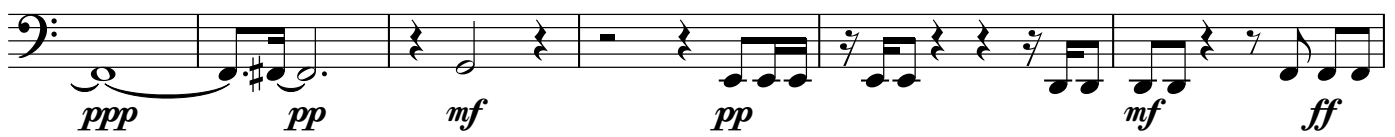

700

Timpani

# 723 Ganesh, Symphony X7

Stephen W. Beatty (1938)

**A** ♩ = 110

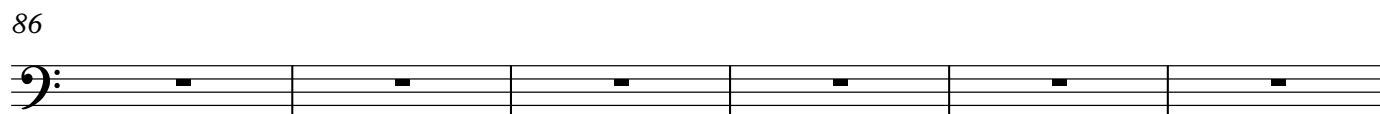
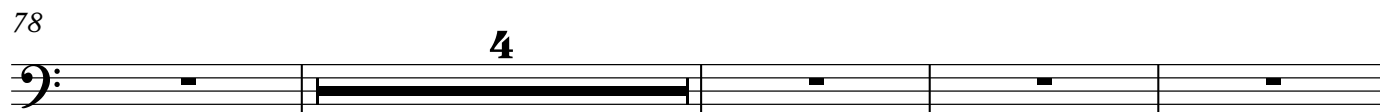
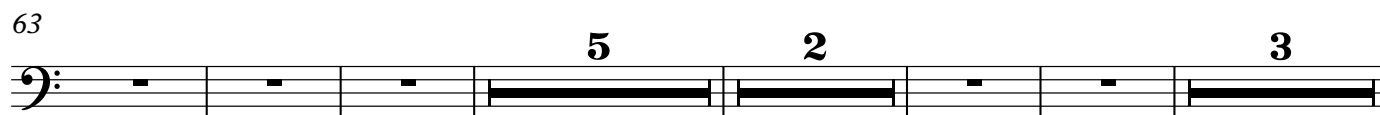
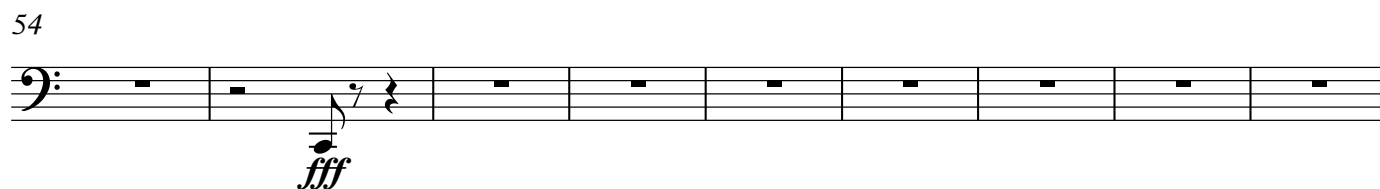
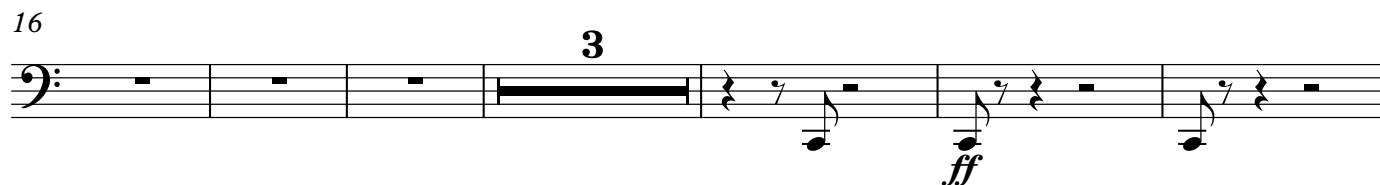

## Timpani

92

95

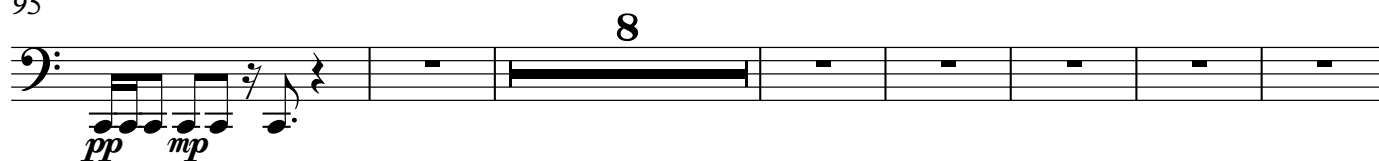

110

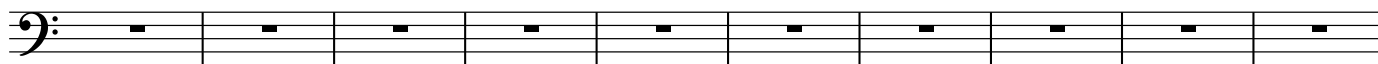

120

137

142

145

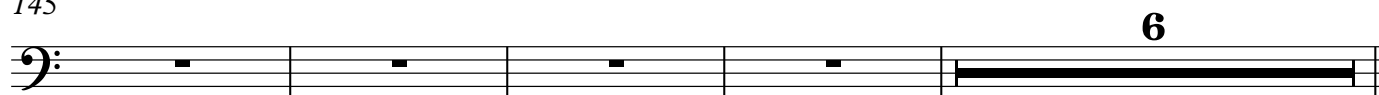

Timpani

3

155 **B** ♩ = 105

166

178

182

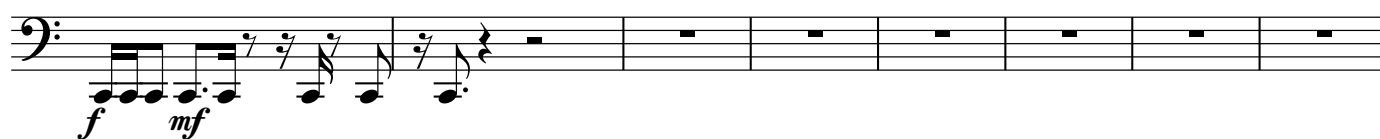

190

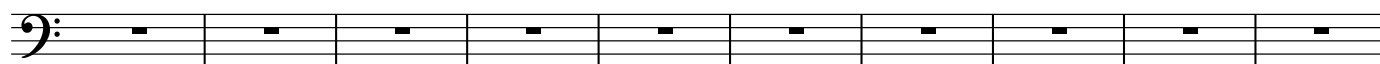

200

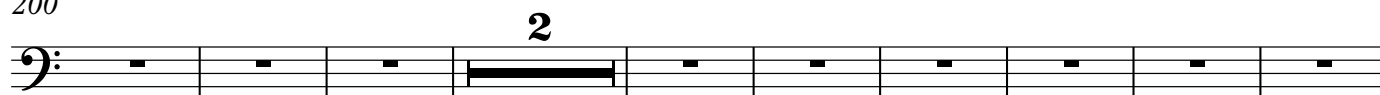

211

216

219

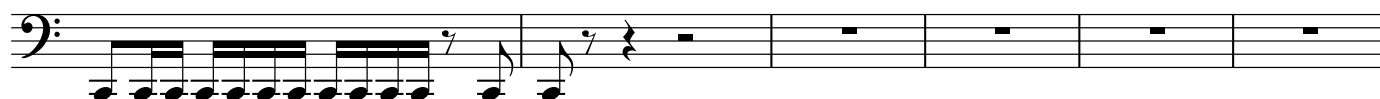

225

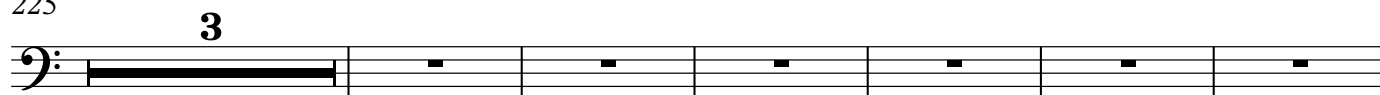

## Timpani

234

242

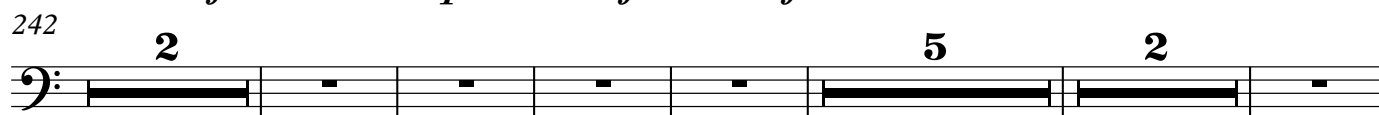

256

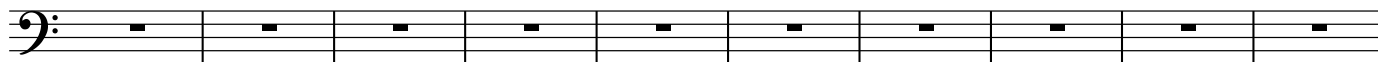

266

272

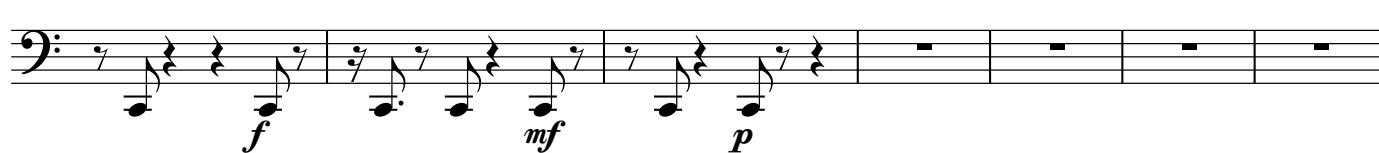

279

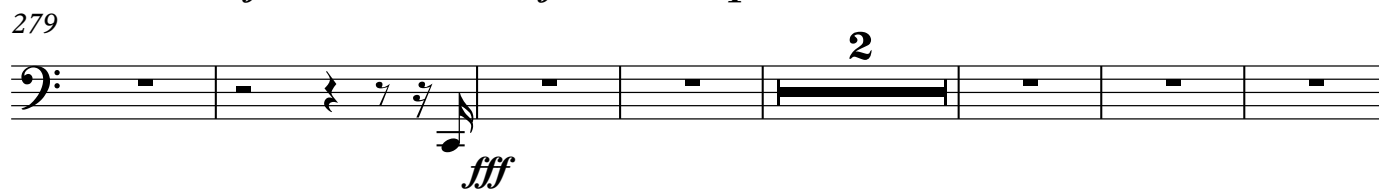

288

295

299

302

Timpani

5

307

315

324

328

331

338

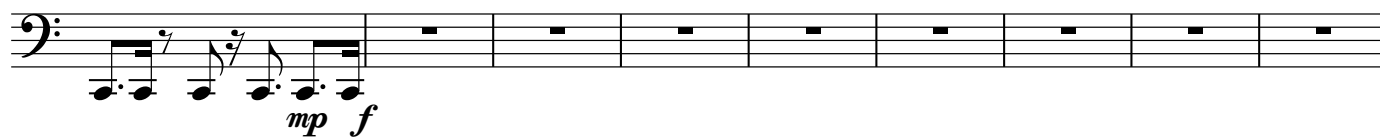

347

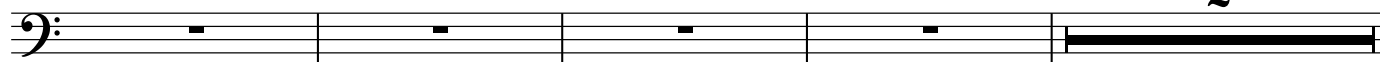

353

358 **C** ♩ = 105

363

370

377

380

383

388

392

396

400

404

414

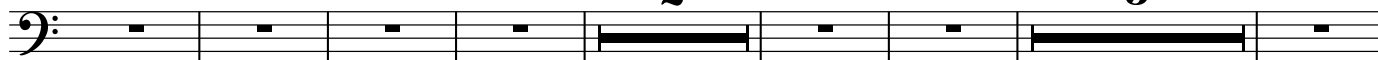

## Timpani

7

428

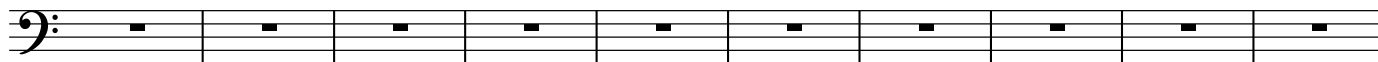

438

443

447

451

455

462

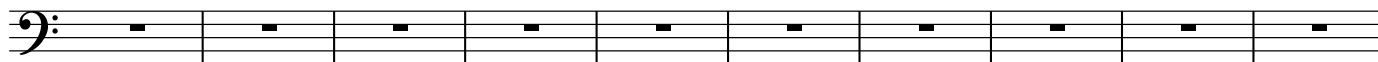

472

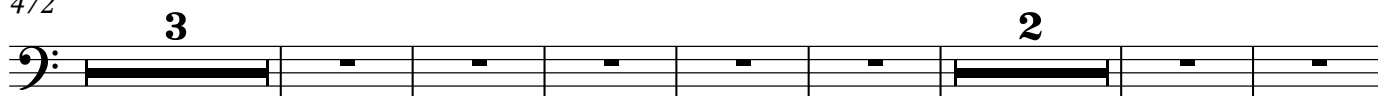

484

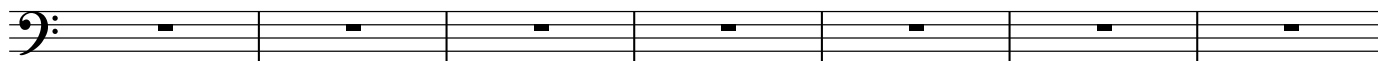

491

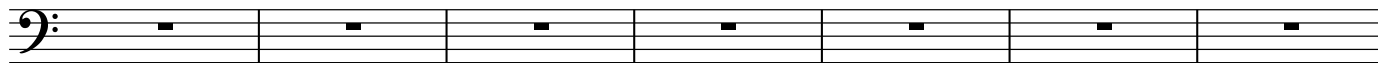

498

503

508

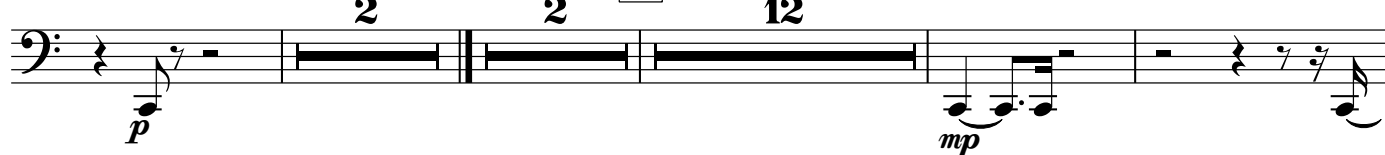

527

533

538

553

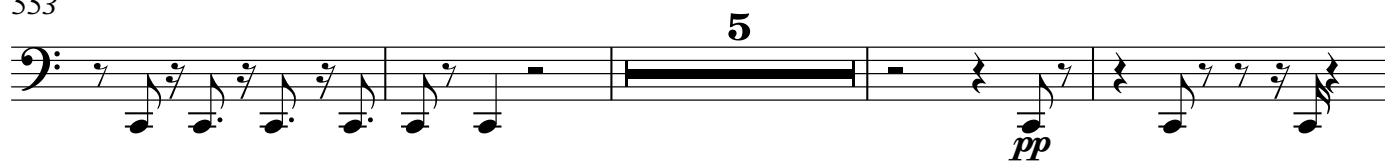

562

568

574

Timpani

9

579

583

588

623

633

638

642

646

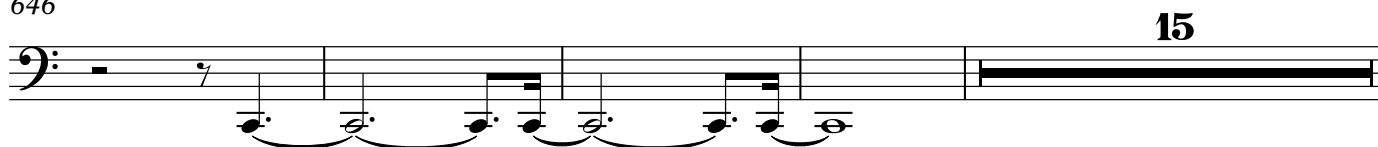

The bass line of 'The Rose Tree' is written on a single staff with a bass clef. It begins with a whole rest, followed by a series of eighth and sixteenth notes, including triplets, and ends with a final chord.

The bass line of 'The Rose Tree' is written in 3/4 time. It begins with a treble clef and a key signature of one flat (B-flat). The melody starts on a whole note G2, followed by a half note F2, and then a quarter note E2. This is followed by a quarter rest, then a half note D2, and a quarter note C2. The melody continues with a quarter note B1, a half note A1, and a quarter note G1. This is followed by a quarter note F1, a half note E1, and a quarter note D1. The melody ends with a quarter note C1, a half note B1, and a quarter note A1.

[illegible]

[illegible]

[illegible][illegible]

Bass Drum

# 723 Ganesh, Symphony X7

Stephen W. Beatty (1938)

**A** ♩ = 110  
7

12

16

20

24

28

33

38

27

67

7

77 **3**

85 **16**

105 *pp*

111 **8** *pp*

123 **20** *mf* *mp*

147 *p* *pp* *ppp* **3**

155 **2** **B** ♩ = 105 **169** *pp*

327

330

333

336

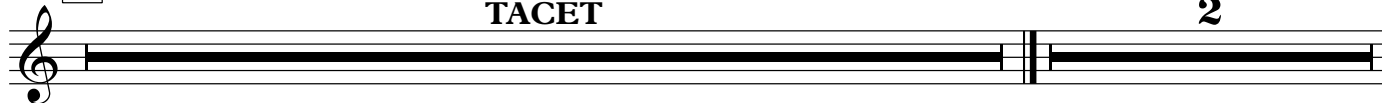

339

358 **C** $\text{♩} = 105$   
**TACET****2**513 **D**  $\text{♩} = 105$   
**37**

553

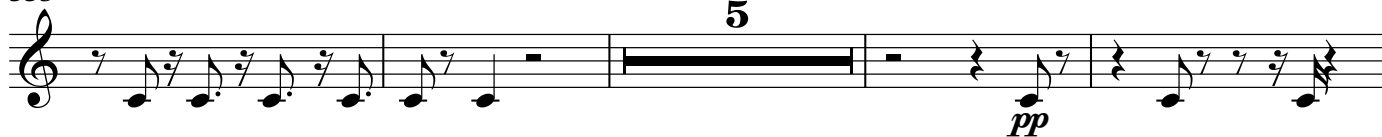

562

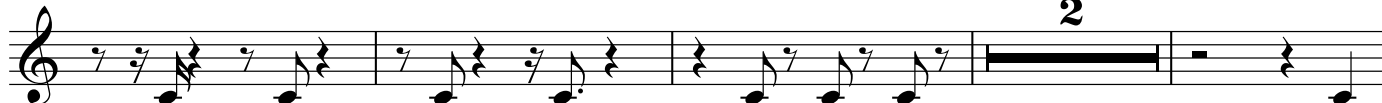

568

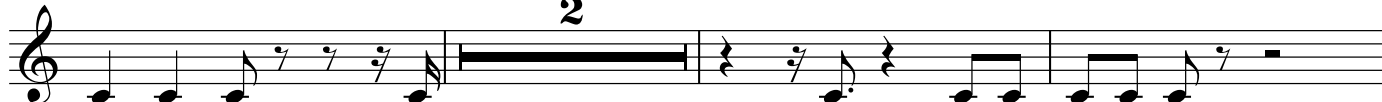

573

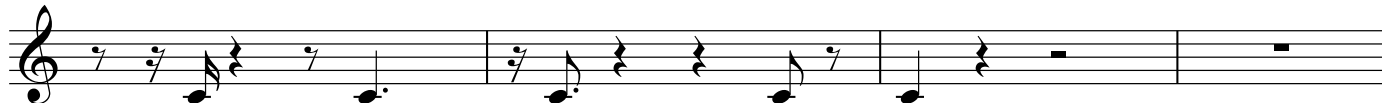

577

581

586

591

**106**

700

703

706

**2**

## Cymbals

**A** ♯ = 110  
4

9

14

18

22

30

34

39

53

© Stephen W. Reatty 6/2016

68

*pp* *p* *pp*

73

*p*

78

7

*mf* *pp*

89

13

*ppp* *pp*

105

*mp* *p* *mp* *mf* *mp*

110

*p* *pp* *ppp*

115

9

*pp* *pp* *ppp*

127

2 7

*ppp* *pp*

139

*p* *mp*

143

5

*pp* *mf*

## Cymbals

3

151

2

*ppp* *pp* *ppp*

157 **B** ♩ = 105  
7

168

6

178

*p* *pp* *mp*

182

30

215

*ppp* *pp*

218

14

*p* *mf* *mp*

235

17

*mf* *f* *pp*

255

257

2

*p* *pp* *ppp* *pp* *p* *mf*

## Cymbals

261

*mp* *mf*

267

*p* *mf* *f*

273

6 9

*mf* *mf*

291

*pp* *p* *pp*

295

*p* *mp* *mf* *pp*

299

*p* *pp*

303

2

*mp*

310

13

*pp* *ppp*

326

*mp* *mf* *mp*

330

5

*mf*

## Cymbals

5

337

19

*mp*

358 **C** ♩ = 105

*p* *mf* *pp* *p*

363

*mf* *ff*

368

3

*f* *pp*

375

2

*mp*

380

*pp* *mp*

384

*p*

389

*pp*

393

11

*ppp*

## Cymbals

407

*ppp*

411

*pp*

415

6

*ppp*

*mp*

2

426

*pp*

*ppp*

*pp*

430

3

436

*p*

*mp*

21

460

*mf*

*mp*

466

*pp*

469

2

*ppp*

475

*p*

*mp*

481

*ppp*

485

*ppp*

489

*ppp*

493

*ppp*

497

*ppp*

501

*ppp*

505

*ppp*

509

*ppp*

513

*ppp*

517

*ppp*

521

*ppp*

525

*ppp*

529

*ppp*

533

*ppp*

537

*ppp*

541

*ppp*

545

*ppp*

549

*ppp*

553

*ppp*

557

*ppp*

561

*ppp*

565

*ppp*

569

*ppp*

573

*ppp*

577

*ppp*

581

*ppp*

585

*ppp*

589

*ppp*

593

*ppp*

597

*ppp*

601

*ppp*

605

*ppp*

609

*ppp*

613

*ppp*

617

*ppp*

621

*ppp*

625

*ppp*

629

*ppp*

633

*ppp*

637

*ppp*

641

*ppp*

645

*ppp*

649

*ppp*

653

*ppp*

657

*ppp*

661

*ppp*

665

*ppp*

669

*ppp*

673

*ppp*

677

*ppp*

681

*ppp*

685

*ppp*

689

*ppp*

693

*ppp*

697

*ppp*

701

*ppp*

705

*ppp*

709

*ppp*

713

*ppp*

717

*ppp*

721

*ppp*

725

*ppp*

729

*ppp*

733

*ppp*

737

*ppp*

741

*ppp*

745

*ppp*

749

*ppp*

753

*ppp*

757

*ppp*

761

*ppp*

765

*ppp*

769

*ppp*

773

*ppp*

777

*ppp*

781

*ppp*

785

*ppp*

789

*ppp*

793

*ppp*

797

*ppp*

801

*ppp*

805

*ppp*

809

*ppp*

813

*ppp*

817

*ppp*

821

*ppp*

825

*ppp*

829

*ppp*

833

*ppp*

837

*ppp*

841

*ppp*

845

*ppp*

849

*ppp*

853

*ppp*

857

*ppp*

861

*ppp*

865

*ppp*

869

*ppp*

873

*ppp*

877

*ppp*

881

*ppp*

885

*ppp*

889

*ppp*

893

*ppp*

897

*ppp*

901

*ppp*

905

*ppp*

909

*ppp*

913

*ppp*

917

*ppp*

921

*ppp*

925

*ppp*

929

*ppp*

933

*ppp*

937

*ppp*

941

*ppp*

945

*ppp*

949

*ppp*

953

*ppp*

957

*ppp*

961

*ppp*

965

*ppp*

969

*ppp*

973

*ppp*

977

*ppp*

981

*ppp*

985

*ppp*

989

*ppp*

993

*ppp*

997

*ppp*

1001

*ppp*

1005

*ppp*

1009

*ppp*

1013

*ppp*

1017

*ppp*

1021

*ppp*

1025

*ppp*

1029

*ppp*

1033

*ppp*

1037

*ppp*

1041

*ppp*

1045

*ppp*

1049

*ppp*

1053

*ppp*

1057

*ppp*

1061

*ppp*

1065

*ppp*

1069

*ppp*

1073

*ppp*

1077

*ppp*

1081

*ppp*

1085

*ppp*

1089

*ppp*

1093

*ppp*

1097

*ppp*

1101

*ppp*

1105

*ppp*

1109

*ppp*

1113

*ppp*

1117

*ppp*

1121

*ppp*

1125

*ppp*

1129

*ppp*

1133

*ppp*

1137

*ppp*

1141

*ppp*

1145

*ppp*

1149

*ppp*

1153

*ppp*

1157

*ppp*

1161

*ppp*

1165

*ppp*

1169

*ppp*

1173

*ppp*

1177

*ppp*

1181

*ppp*

1185

*ppp*

1189

*ppp*

1193

*ppp*

1197

*ppp*

1201

*ppp*

1205

*ppp*

1209

*ppp*

1213

*ppp*

1217

*ppp*

1221

*ppp*

1225

*ppp*

1229

*ppp*

1233

*ppp*

1237

*ppp*

1241

*ppp*

1245

*ppp*

1249

*ppp*

1253

*ppp*

1257

*ppp*

## Cymbals

7

480 **4**

486 **10**

499 *mp* *p*

505 *pp* **2** **2**

513 **D** ♩ = 105 **12** *mp* *mf* *f*

531 **2** *p*

537 **12** *pp* *p* *f* *pp* *p*

552 **5** *pp* *p* *mp*

561 *mf* *pp*

564 **2** **2** *p* *pp* *mf*

## Cymbals

571 **4**

*p* *p*

579

*mf* *mp* *p* *mf*

583

*mp* *p* *mp*

588 **7**

*mf* *mp* *p*

598 **2**

*pp* *p*

604 **5**

*pp*

612 **11**

*pp*

625 **7**

*ppp*

635

*pp*

639

## Cymbals

9

642

646

666

669

674

680

687

691

697

701

705

Tubular Bells

# 723 Ganesh, Symphony X7

Stephen W. Beatty (1938)

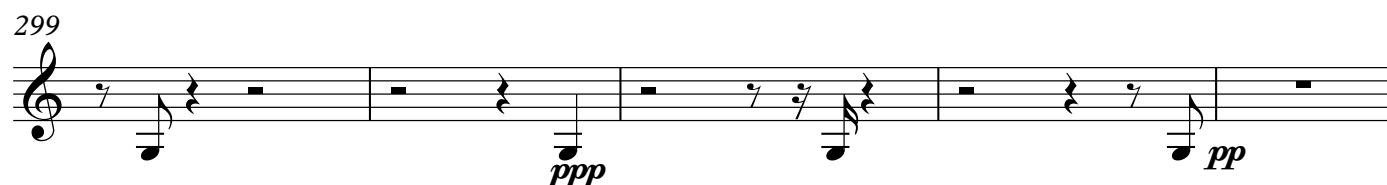
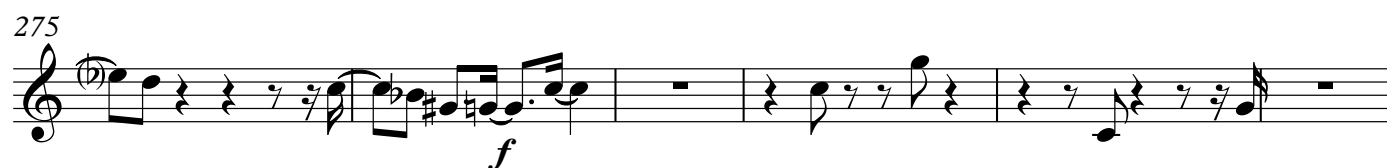
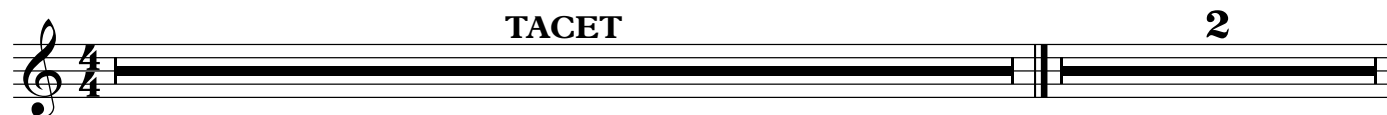

## Tubular Bells

341

*mf* *f*

346

*mp*

351

*f*

354

*mf* 2

358 C

*ff* 7 = 105

369

*fff* *ff*

374

*f* 7

385

391

*pp* *fff*

397

*ff* *f*

Tubular Bells

3

402

**109**

**TACET**

Mezzo-soprano

# 723 Ganesh, Symphony X7

Stephen W. Beatty (1938)

**A** ♩ = 110

39

*f* *mf* *ff*

44

45

*fff* *f* *ff* *f* *mf*

93

*ff* *f* *fff* *ff*

98

40

*ff* *f*

142

*ff* *mf* *f* *ff* *f*

148

*mf* *ff* *f*

152

**TACET**

358 **C** 7 ♩ = 105

*f* *ff* *f* *ff*

368

*f* *mf* 2

373 *f*

377 *ff* *f*

385 *f* *mf* *f*

401 *mp* *mf* *mp* *p*

409 *mp* *mf* *p*

413 *mf* *f* *mf* *mp* *p* *mf*

417

421 *f*

429 *mf* *ff* *f* *p*

433 *mf* *ff* *f* *ff* *f* *mf*

## 3

479 *ff* *f* **6**

## Mezzo-soprano

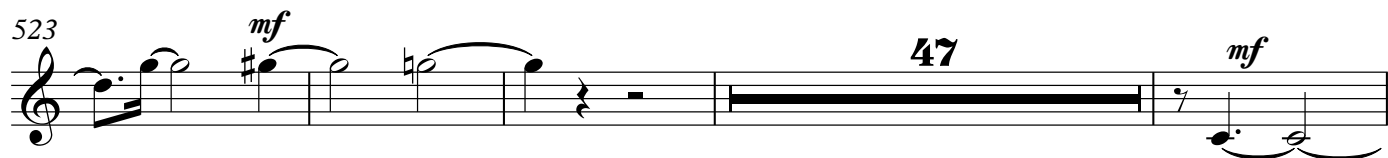
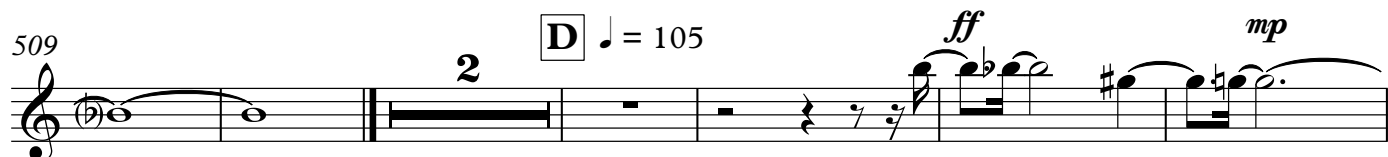
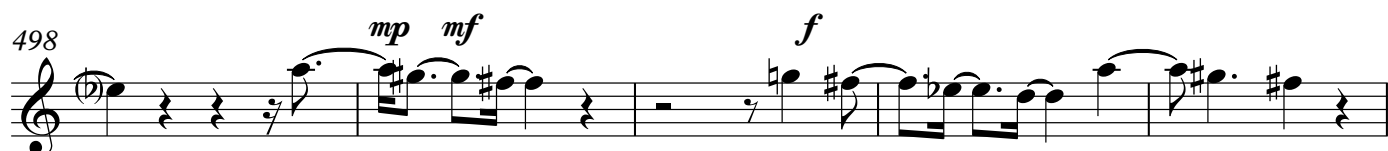

591

38

*f*

634

*mf* *fff* *f*

639 *mf* *ff*

645 *f* 17 *f*

667

*mf* *p* *f*

672 **16**

mf f

693 

701

*f* *fff* *f*

705

*ff*

*fff*

*f*

2

## Soprano Choir

## 723 Ganesh, Symphony X7

Stephen W. Beatty (1938)

**A** ♩ = 110

11

16

20

43

47

61

92

2

**B** ♩ = 105

5

157

166

169

3

## Soprano Choir

175 *f* *mf*

180 *p* 2

187 *f* *mp* *mf* *ppp* 3

195 *mf* *f* *mp*

200 *mf* *f* *ff* *f*

206 *ff* *mf* *f* *mf*

212 *f* *mp* *mf* *mp* 3

220 *f* *ff* *f* *mf* *f*

225 *f* *ff* *f* 6

235 *ff* *mf* *f* *ff* *f* *p*

## Soprano Choir

3

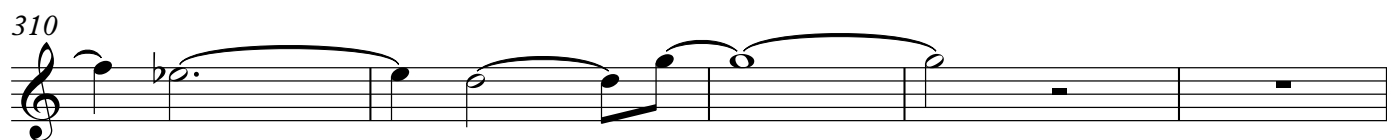
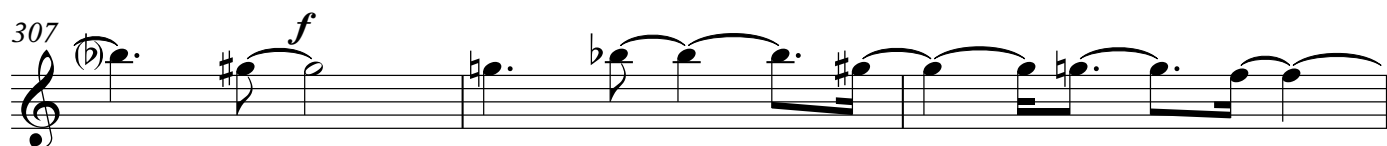
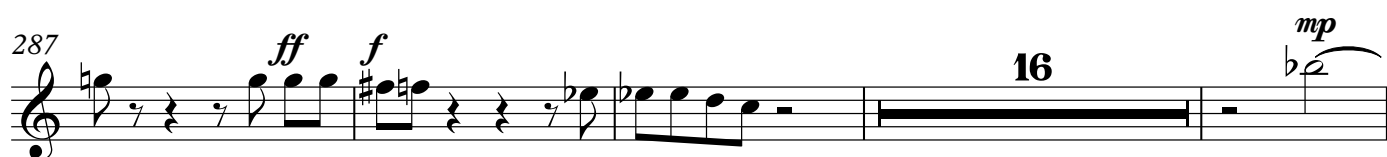
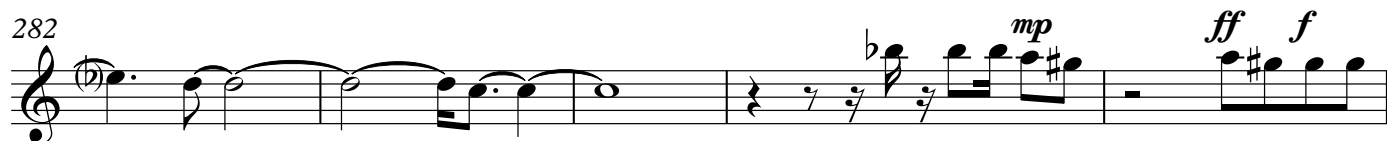
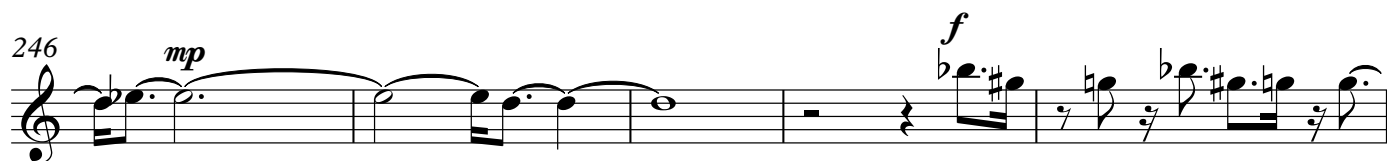

## Soprano Choir

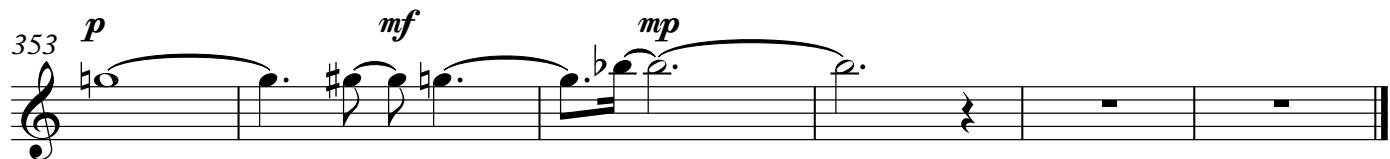
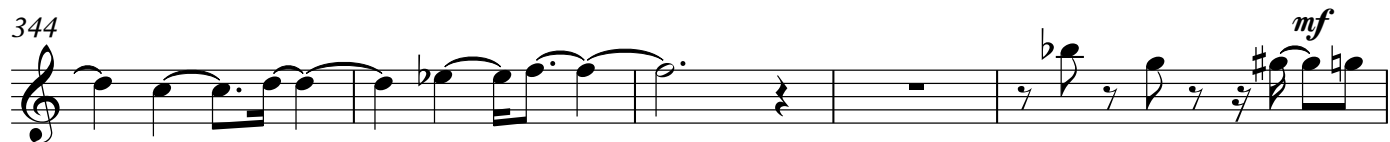
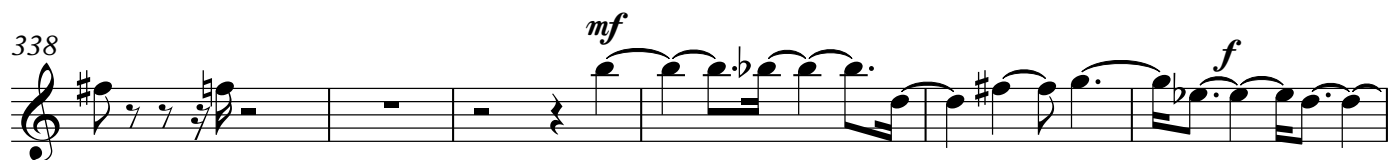

## Soprano Choir

5

358 **C**  $\text{♩} = 105$  **36** *f* *ff* *f*

398 *fff* *ff* *f* *ff*

403 **29** *ff*

435 *f* *pp* **48**

487 *mf* *pp*

491 *mf* **18** **2**

513 **D**  $\text{♩} = 105$  *pp* *mf* *pp*

519 *mf* *mp* *pp* *mp*

522 *pp* **3**

## Soprano Choir

529 *mf ff f mp pp ppp mp*

533 *f p mp p pp mp f*

537 *mf pp mp pp* 84 *mf*

625 *p mp mf mp mf*

629 14 *fff f p ff*

647 *f fff f mf f mf ff*

651 *mf p pp mf mp pp p pp*

656 *p mp mf p*

660 *mf p pp*

665 25 *ff mf*

## Soprano Choir

7

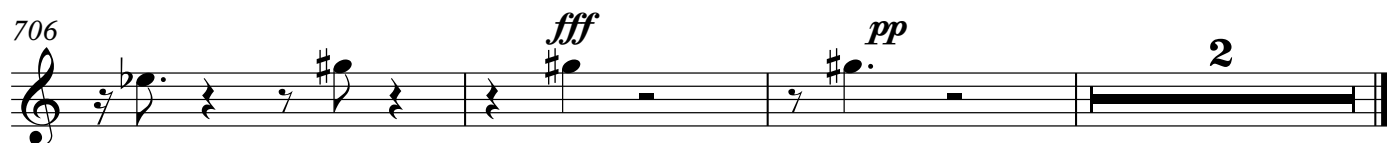

Alto Choir

# 723 Ganesh, Symphony X7

Stephen W. Beatty (1938)

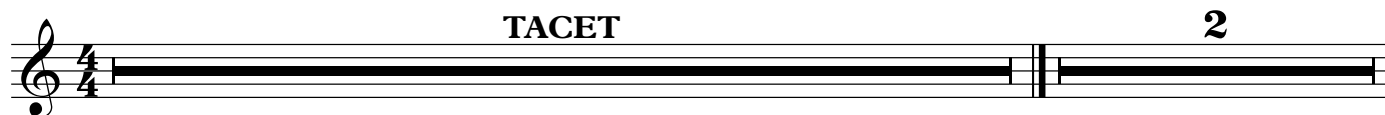

211 *mf* *p* *mf* *p*

217 *f* *mp* *f* *mf*

224 *mf* *f*

234 *mf* *f* *mf* *pp*

240 *mp* *pp* *p* *pp* *mf* *pp* *mp* *pp*

246 *p* *pp* *mf* *mp* *mf*

254 *mp*

261 *pp* *mf* *mp* *mf* *13*

279 *f* *mf*

285 *ff* *mf*

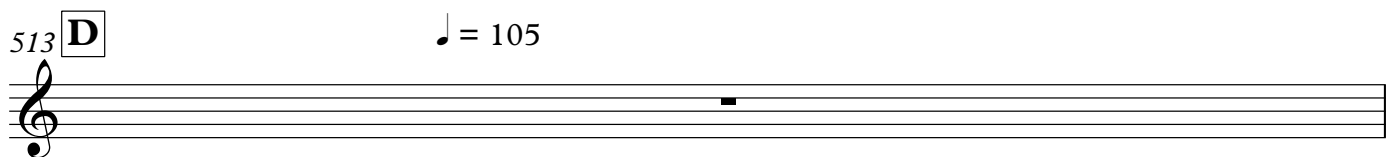
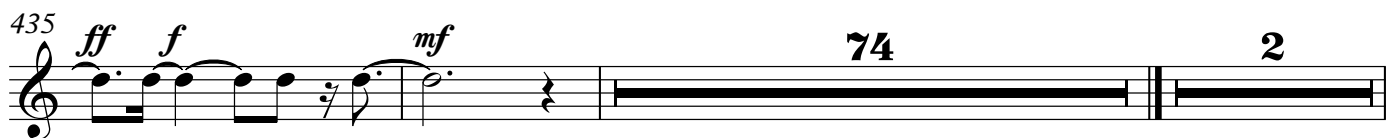
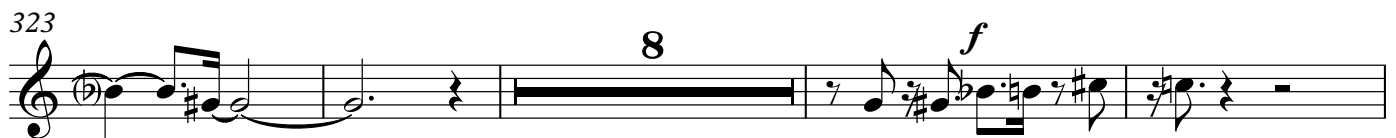
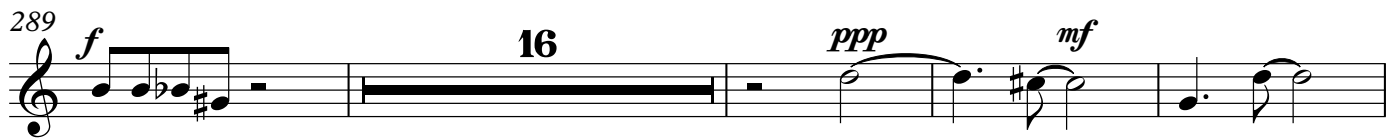

514 *pp* *ppp* *mp* *p*

521 *ppp* *pp* 5 *mf* *pp*

532 *p* *pp* *mf*

537 *pp* *ppp* 102

642 *f* *ff*

646 *f* *mf* *p* *pp*

653 *ppp* *pp* *ppp*

660 *pp*

666 37 *fff* *f*

705 *mf* *ppp* 2

## Violin

## 723 Ganesh, Symphony X7

Stephen W. Beatty (1938)

**A**  $\text{♩} = 110$   
2

6  
9  
13  
17  
21  
25  
29  
32

*f* *mf* *f*  
*ff* *f* *ff* *mf*  
*f* *ff* *f* *fff* *f*  
*fff* *p* *mp*  
*f* *ff* *mp* *p*  
*pp* *mf* *ff* *f* *ff*  
*pp* *fff* *f* *mf* *f* *mf*  
*f* *ff* *mp* *pp* *mf* *ff*  
*f* *mf* *mp* *f* *mp* *f* *mf* *fff*

© Stephen W. Beatty 6/2016

V.S.

35 *f ff mf mp mf p*

38 *f* 3

44 *mf f mf f*

48 *mf f mf*

51 *mp p f mp*

55 *fff ff f mf f ppp ff* 8va

59 (8) *f ff f mf p mf pp mf mp*

63 *p mp f*

65 *mf f mf mp pp p*

68 *mp pp mf p mf ppp*

72 *f* *mf* *f* *mf*

75 *f* *mf*

78 *f* *mp* *mf*

82 *f*

85 *mp* *mf* *f* *p* *ppp* *f*

89 2 *mp* *mf*

94 *f* *mf* *f*

97 *mf* *f* *mf* *ff* *f*

100 *mp* *mf* *f* *mf* *f* *mf* *pp*

103 *p* *ppp* *mp* *mf* *f* *mf* *f*

107 *mf* *f* *ff* *f* *ff* *mf* *f*

110 *mp* *mf* *f*

113 *mf* *p*

117 *mf* *f* *p* *pp* *mf* *f* *mf*

121 *f* *mf* *f* *mf* *f* *mf*

125 *f* *mf*

129 *f* *mf* *mp*

132 *mf* *f* *mf* *f* *mp*

135 *f* *mf* *mp* *mf* *f* *ff* *mp*

139 *f* *mf* *f* *mf* *pp*

142 *p* *mp* *mf* *f* *p*

145 *mf* *f* *mf* *mp* *pp*

149 *f* *p* *mp* *pp* *p* *pp*

155 **B**  $\text{♩} = 105$  *ff* *f* *pp* *p*

162 *mf* *mp* *mf* *mp*

166 *mf* *pp* *mf* *f* *mp* *mf* *mp*

170 *mf* *ppp* *mp* *f* *mf* *mp*

173 *mf* *f* *mf* *f*

176 *ff* **4**

182

*f* *ff* *f* *mp* *f*

186

*mf* *f* *mf* *f* *mf*

190

*ff* *f* *mf* *mp* *mf* *pp* *mf*

193

*ff* *mf* *f* *mf* *f*

196

*mf* *f* *fff* *f*

199

*mf* *f*

202 *8va*

*mf* *p* *f* *mf*

205

*f* *pp* *f* *mf* *f* *mf*

208

*f* *mf* *f* *mp* *mf*

211

*mp* *mf* *f* *mp* *f* *fff*

215 **2**

219 *mf pp mf f*

222 *mf ff f ff f*

226 *p mf p mp mf*

229 *ff mf f mf ff mp f*

232 *mp f mf f*

235 *mp mf ppp f*

239 *mf mp 8va ff*

243 (8) *f mf f mp mf mp*

246 *f mf mp f mp f mf f*

V.S.

249 (8)

*mp mf pp mp mf mp mf mp f mf*

253

*f mf mp f ff*

257

*f mf p pp pppp*

262

*mp f mf f mp*

267

*f mf f mf*

271

*mp p f mp mf*

275

*f ff f mf ff*

278

*f fff ff f fff mf fff mf ff* *8va*

282 (8)

*mf f*

286 (8)

*mf pp mf*

290

*f mp f pp mf f*

294

*mf mp pp mf f p pp*

298

8

*mp f mp pp*

309

*mp mf f*

313

*mp f mf f mf f*

318

*mf f*

321

*mf mp ppp p mf p*

326

*mf ff f ff*

330

*f mf f*

333

*mf f mf f*

336

*pp mp*

339

*f ff*

342

*f mp mf f*

346

*p mf f mp pp mp mf*

350

*f mp pp mp*

354

*p pp ppp*

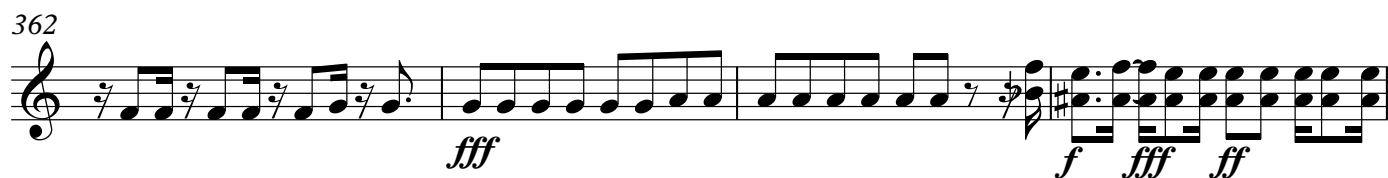
358 **C** ♩ = 105

395

400

406

409

413

417

421

429

433

437

19

*ff* *f* *fff* *ff*

*f* *ff* *p* *mp*

*ff* *f*

*ff* *f* *ff* *f* *mf* *mp* *mf*

*f* *ff* *f*

*mp* *ff* *fff* *f* *mf* *f* *mf* *ff* *f*

*mf* *mp* *ff* *f* *mf* *pp*

*ff* *f* *ff*

*f*

*pp* *ff* *f* *ff*

460 *f* *mf* *p* *ppp* *pp* *mp* *mf*

465 *ff* *f* *mf* *mp* *pp*

469 *p* *pp* *mp* *f* *mf* *mp*

473 *mf*

476 *ff* *f*

479 *mp* *f* *ff* *f* *mf* *f*

483 *mf* *ff* *f* *mp* *pp*

487 *mf* *pp*

491 *mf* 18

511 **D** ♩ = 105

2

*pp* *mf* *pp*

518 *mf* *mp* *pp* *mp*

523 *pp* *p* *mp* *p* *pp* *mp* *mf*

528 *mp* *pp* *mp* *ff* *f* *mp* *pp* *ppp*

532 *mp* *f* *p* *mp* *p* *pp* *mp* *f*

536 *mf* *pp* *mp* *pp* *8va*

541 (8) *mf*

544 (8) *f* *mp* *f* *mf*

547 *f* *mf*

550 *f* *mf* *mp* *mf*

554 *8va*

*f* *mf* *mp* *p* *mf*

558 *p* *mf* *p* *mf* *mp*

562 *mf* *mp* *f* *mf* *f* *mp* *mf* *f*

566 *mf* *f* *mf*

570 *f* *mf* *f* *mf* *p* *mf* *p*

574 *mp* *f* *ff* *f* *mf* *f*

578 *mf* *p* *pp* *ppp* *f*

582 *ff*

585 *mp* *f* *ff* *f* *ff* *f* *pp* *mf*

589 *p* *mf* *ff* *f*

593  
*mf ff mf f mf*

596  
*p f ff*

599  
*mf mp mf f mf f*

602

605  
*mf f mp*

609  
*f ff f mp f*

613  
*mf f mf f*

617  
*mf f mp p pp mp*

621  
*mf f mf f ff mf ff f mf*

625  
*p mp mf mp mf*

629

*p* *f* **11**

643

*ff* *fff* *f* *p* *ff* *f*

8va

648 (8)

*fff* *f* *mf* *f* *mf* *ff* *mf*

652

*p* *pp* *mf* *mp* *pp* *p* *pp*

656

*p* *mp* *mf* *p*

660

*mf*

663

*p* *pp* **4**

670 *ff* *mf* *p* *pp*

674 *f* *ff* *f* *mf* *mp*

678 *pp* *mp* *mf* *f* *mf* *p* *mf*

681 *mp* *f* *ff*

684 *mp* *ff* *mf* *f* *ff* *f* **2**

689 *fff* *ff* *fff* *ff* *mf*

693 *pp* *p* *mf* *f*

697 *mp* *pp* *f* *ff*

701 *f* *mf* *mp* *ff* *fff*

704 *f* *ff*

## Violin

19

707

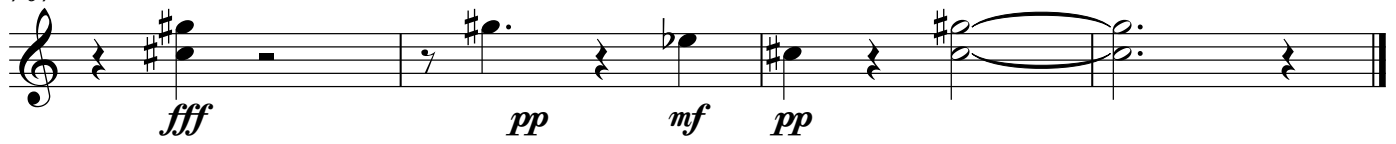

## Viola

## 723 Ganesh, Symphony X7

Stephen W. Beatty (1938)

A ♩ = 110

4

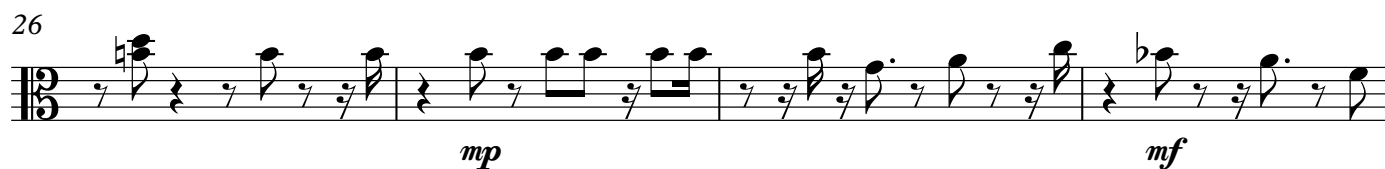

42

50

54

60

64

68

72

76

80

84

89

94

107

111

115

119

123

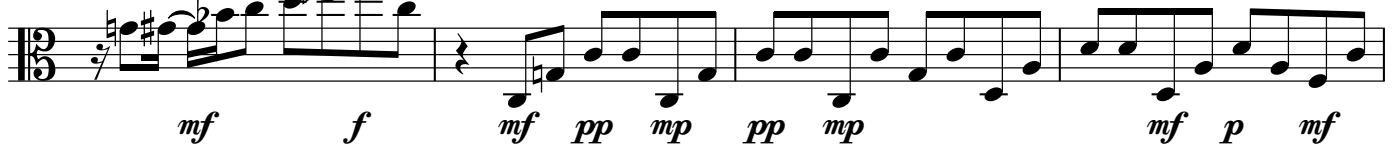

127

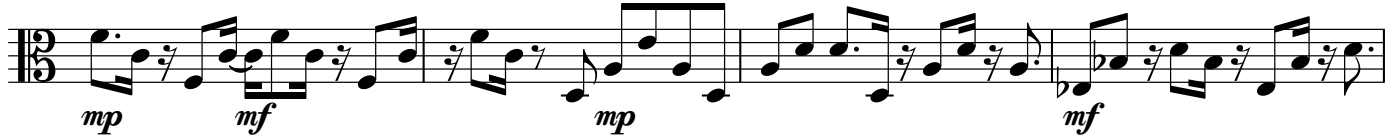

131

133

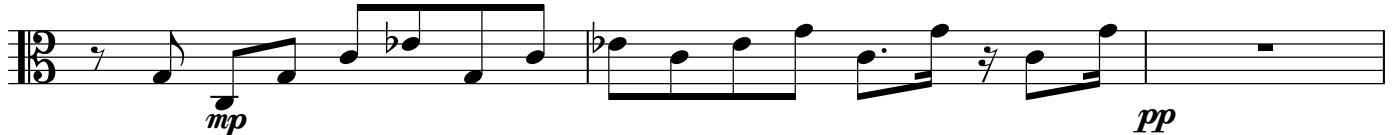

136

140

143

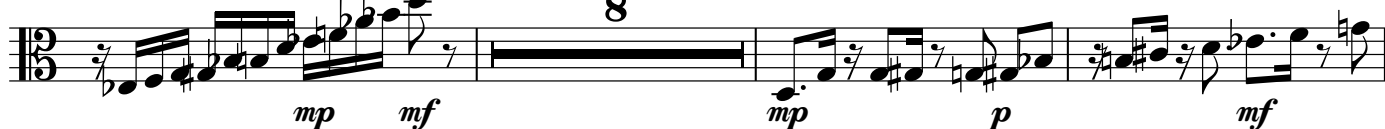

154

160

165

170

174

177

182

187

191

195

199

203

207

211

215

220

224

228

232

236

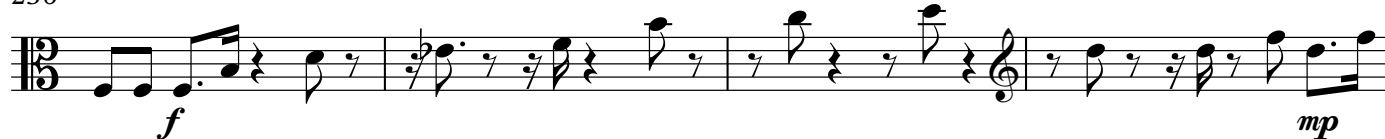

240

244

248

252

257

263

267

276

279

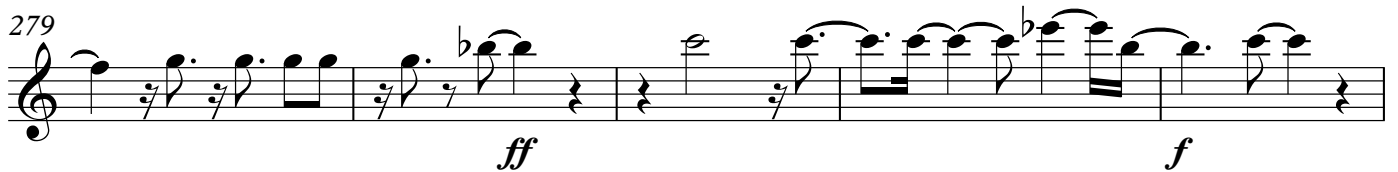

284

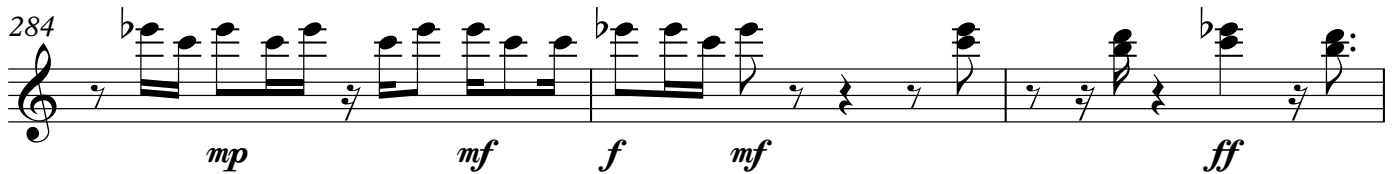

287

292

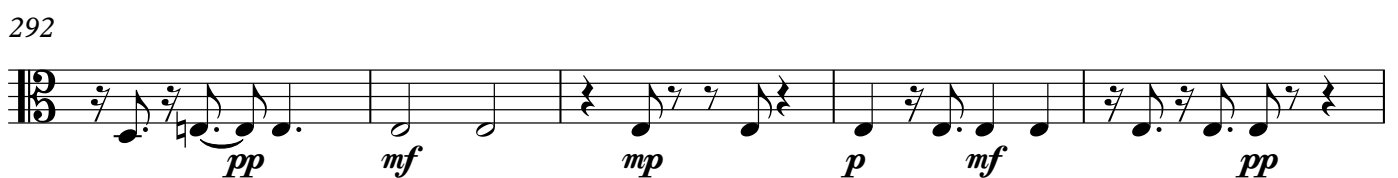

297

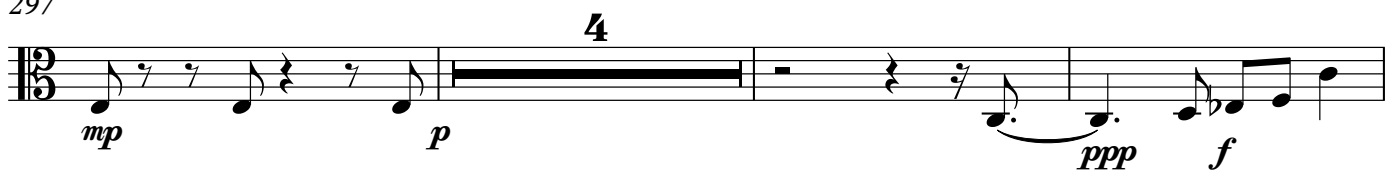

304

309

315

320

325

330

333

337

343

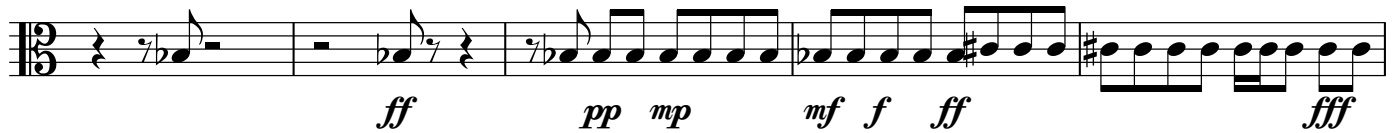

358 **C** ♩ = 105

363

367

371

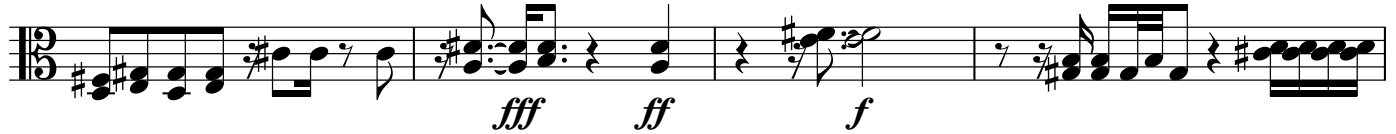

375

378

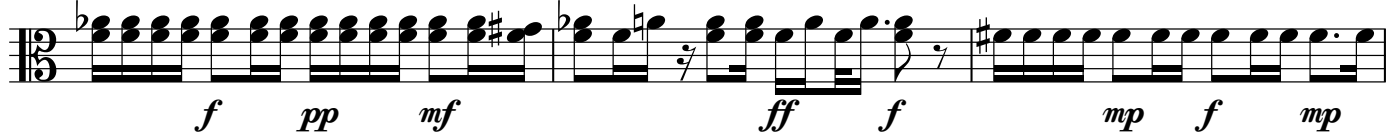

381

384

388

392

396

400

421

426

429

433

437

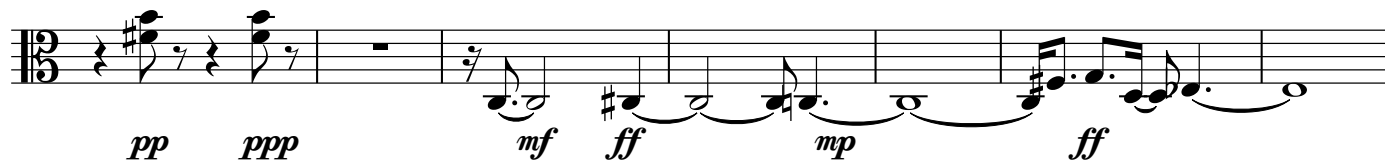

444

450

455

460

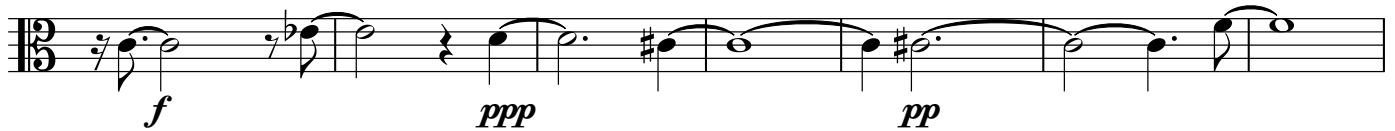

467

473

477

481

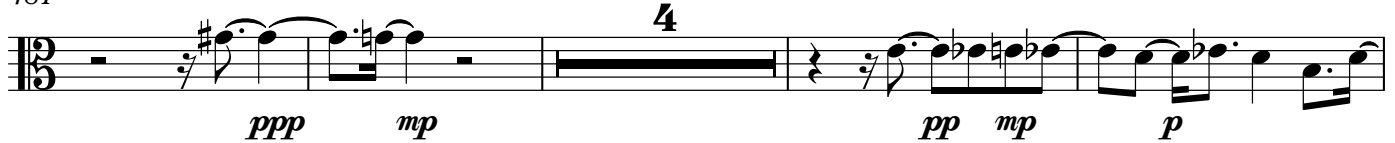

489

493

498

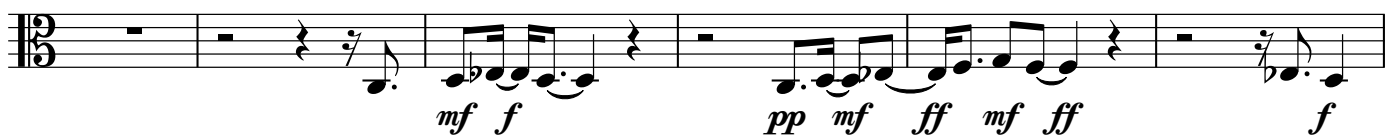

504

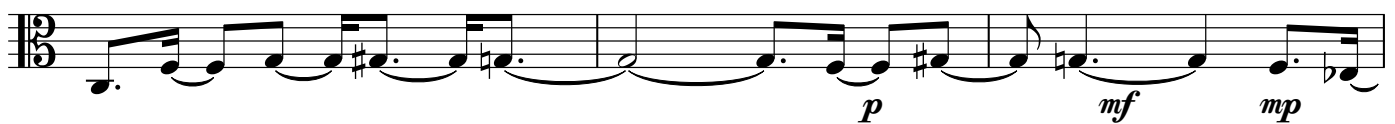

507

511

2

D ♩ = 105

520

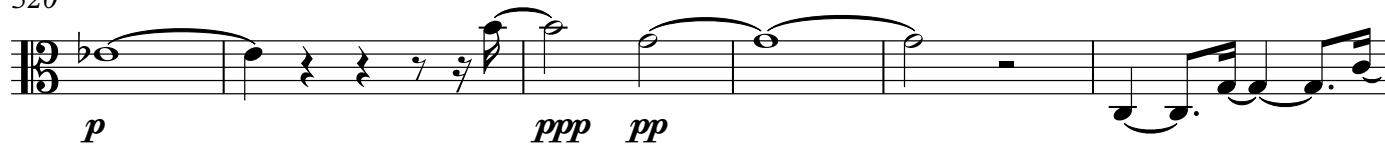

526

532

537

541

545

549

552

556

560

*pp ppp mp mf*

564

*p mf p mp p pp mp mf p mf mp*

568

*mf mp p mp*

572

*p mf*

591

*mf ppp mp pp mp f mp*

595

*p pp mf f*

599

*mf*

603

*p*

605

*mp mf p*

609

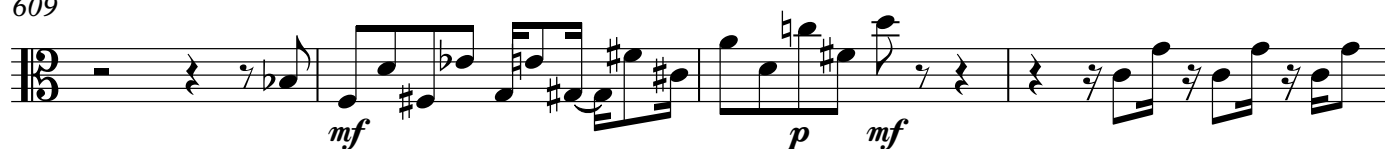

613

616

620

624

628

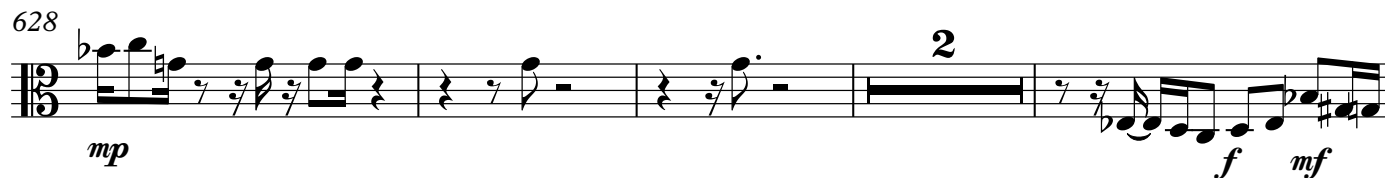

634

638

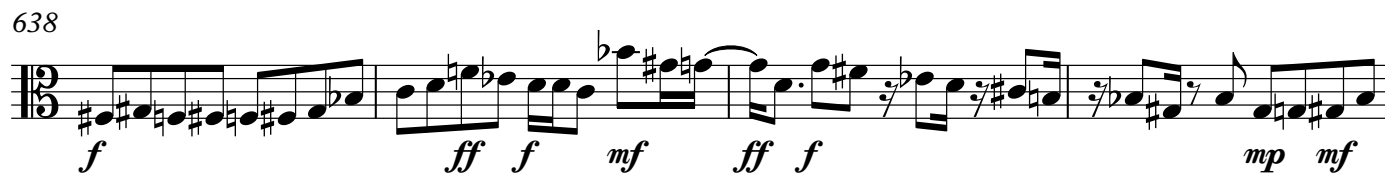

642

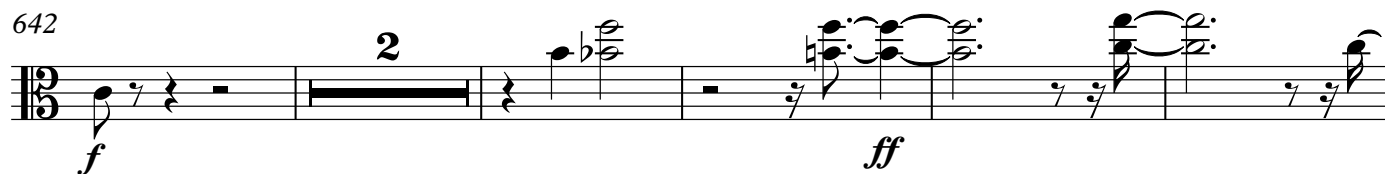

649

656

663

668

672

683

686

689

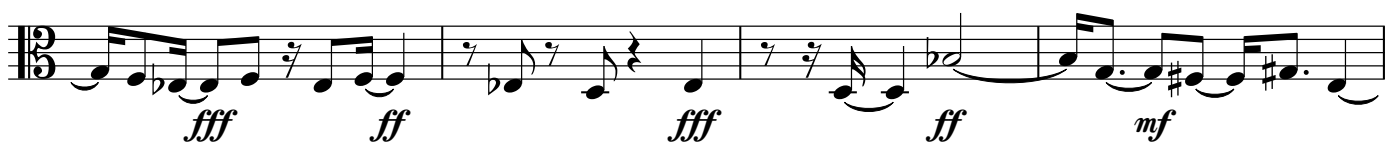

693

697

701

704

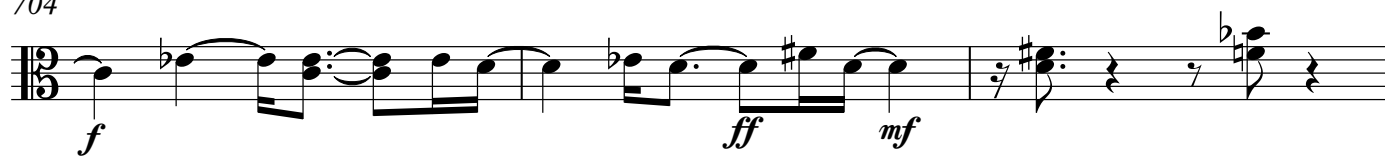

707

## Violoncello

## 723 Ganesh, Symphony X7

Stephen W. Beatty (1938)

A ♩ = 110

30

34

38

42

46

50

54

57

61

65

69

74

79

84

89

92

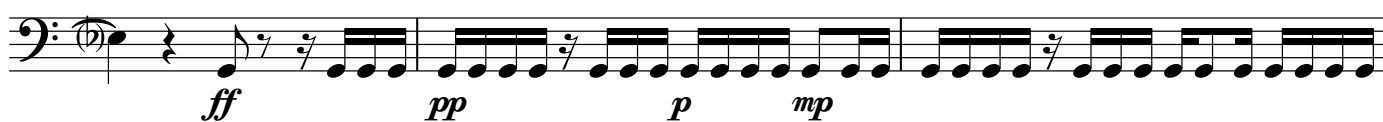

95

98

102

106

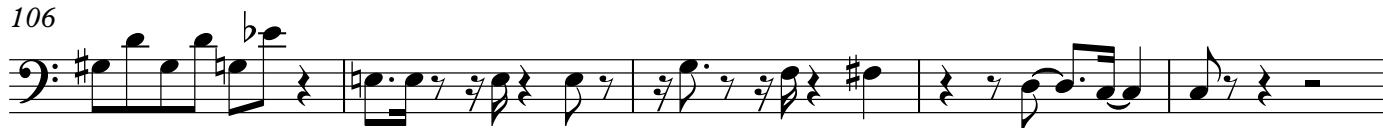

111

120

123

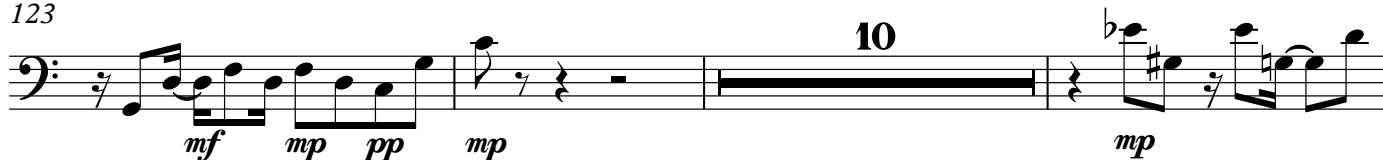

136

140

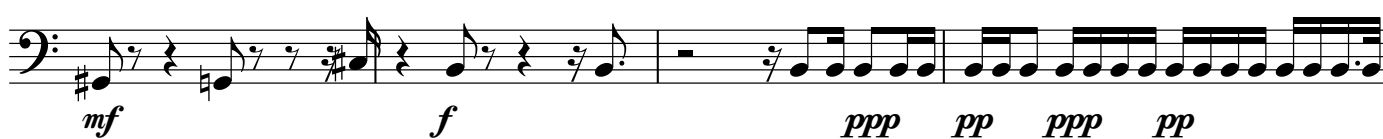

144

148

## Violoncello

5

155 **B**  $\text{♩} = 105$

2

*f* *mf* *pp* *ppp*

162

*p* *mf* *mp* *pp*

167

8

*mf* *mp* *mf* *pp* *p* *ff* *mf*

179

*pp* *ppp* *mp* *mf* *f* *mf*

183

*f* *mf* *p* *f* *mf* *p*

188

*mp*

192

*mf* *f*

196

*mf* *f*

200

*mf*

204

*mp* *mf*

208

212

216

219

223

227

233

237

255

259

264

268

272

276

279

283

287

290

294

298

304

310

315

320

325

328

331

334

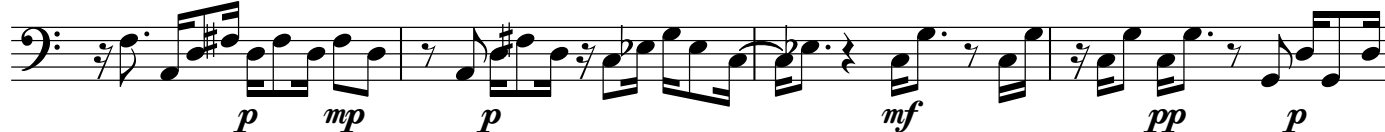

338

341

## 9

344

*p mp pp f mp p pp p*

348

*ppp pp mp p f mf*

[illegible]

363

*fff* *ff* *f*

367 

375

V.S.

384

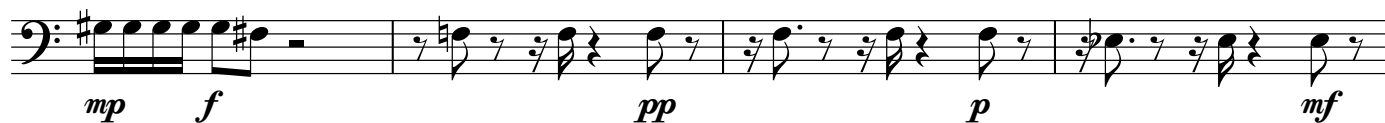

388

392

396

400

405

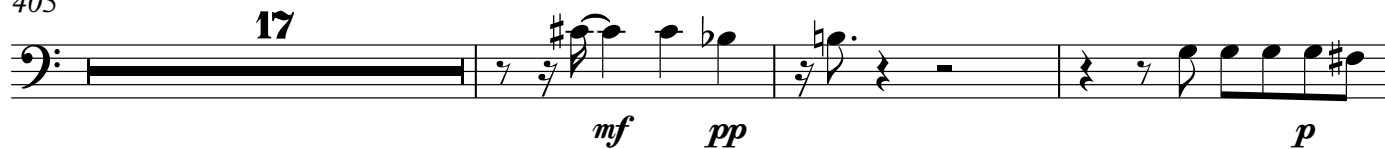

425

429

433

437

442

446

450

454

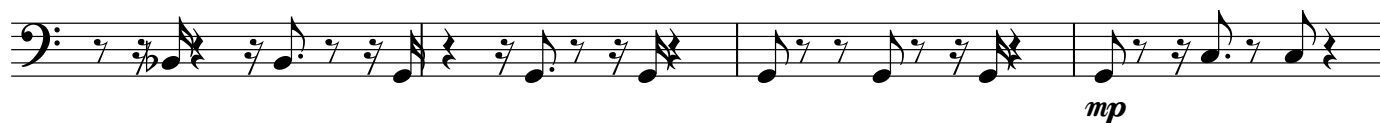

458

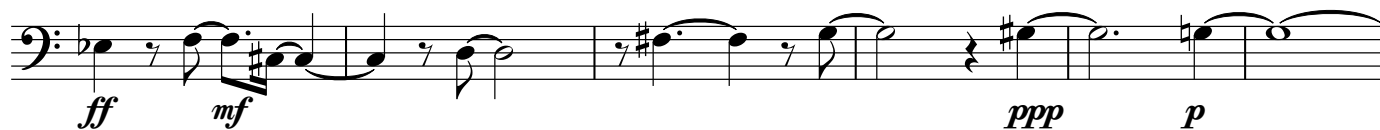

464

471

476

480

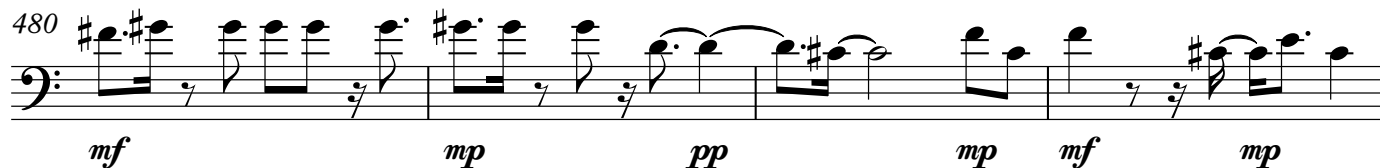

484

494

499

504

509

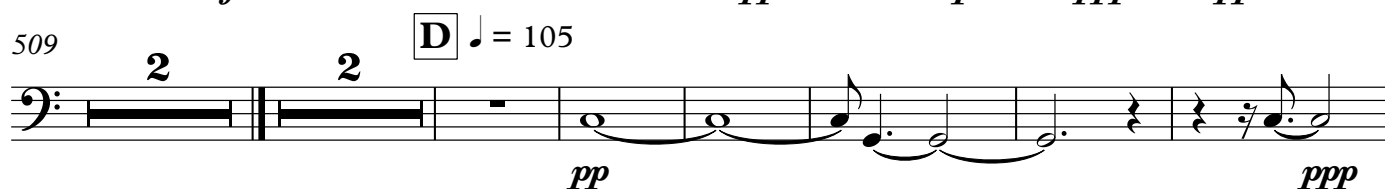

519

526

531

537

541

545

549

552

556

560

564

568

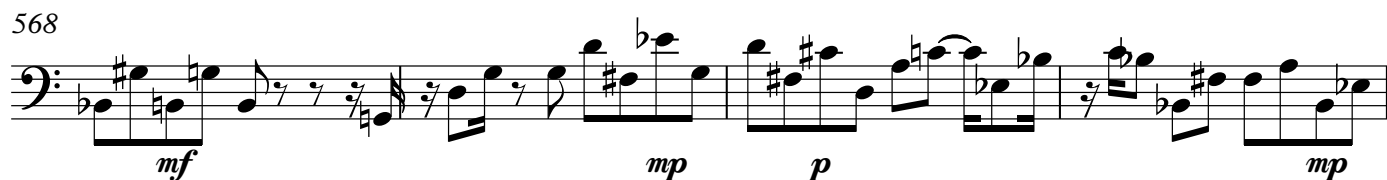

572

576

580

584

588

592

596

601

608

615

619

623

627

631

635

639

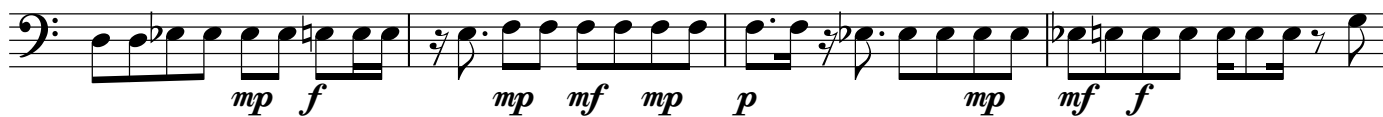

643

648

655

661

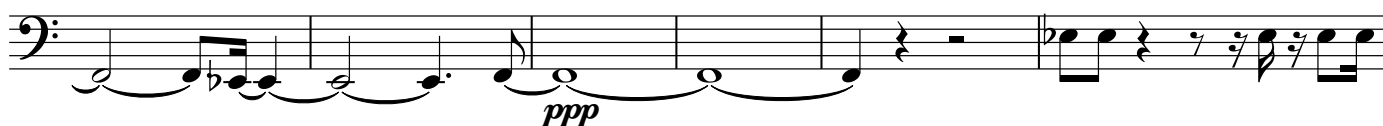

667

671

676

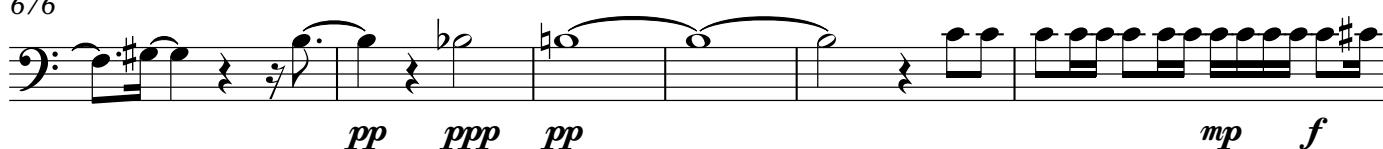

682

686

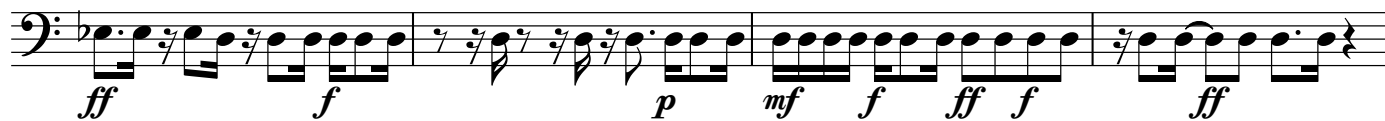

690

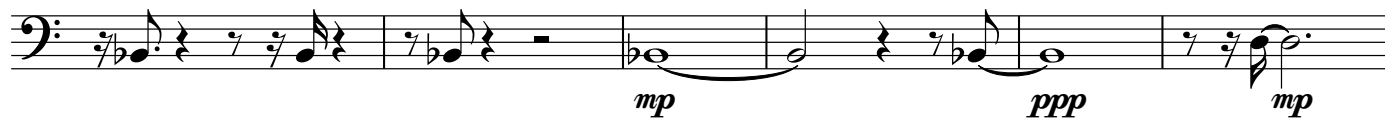

696

700

703

706

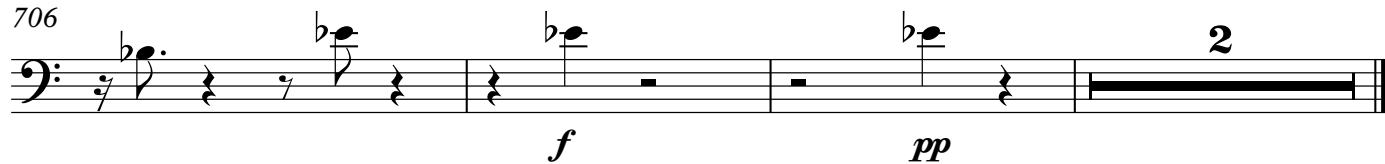

Contrabass

# 723 Ganesh, Symphony X7

Stephen W. Beatty (1938)

**A** ♩ = 110  
7

12

16

20

25

33

37

42

46

10

*mf* *f* *mp* *mf*

*mp* *f* *pp* *p*

*mp* *f* *p* *mf* *f* *p* *f*

*p* *pp* *ff*

*mp* *f*

*mf* *f*

*mf* *f* *mp*

*f* *mf* *mp*

*f* *mp*

59

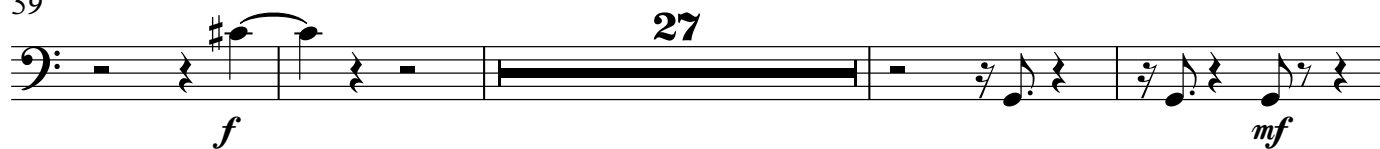

90

94

139

143

157 **B** ♩ = 105

163

181

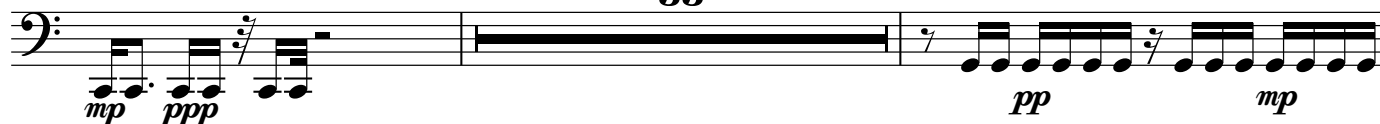

216

219

224

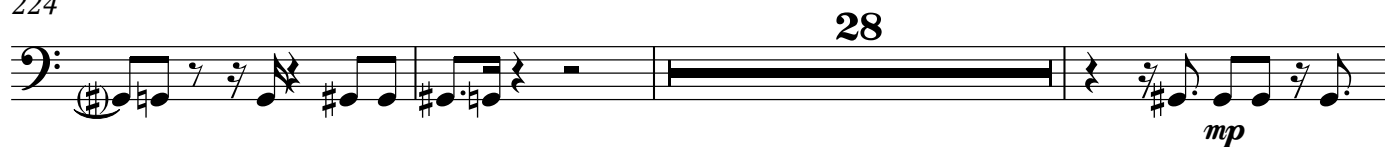

255

260

284

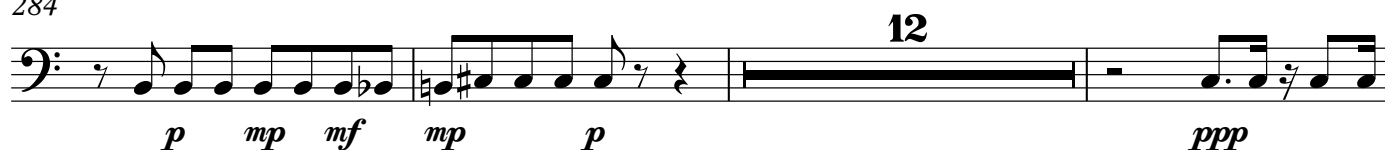

299

302

307

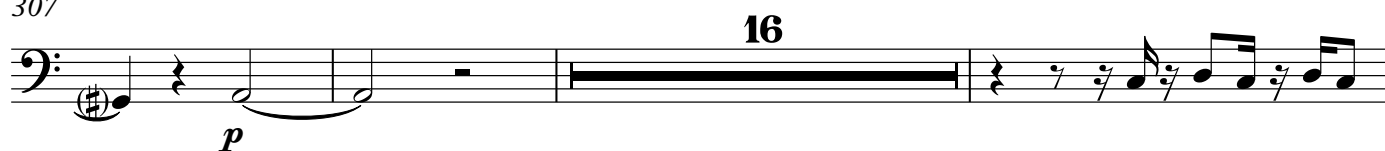

326

329

337

351

354

358 C ♩ = 105

363

371

378

381

384

388

392

396

400

404

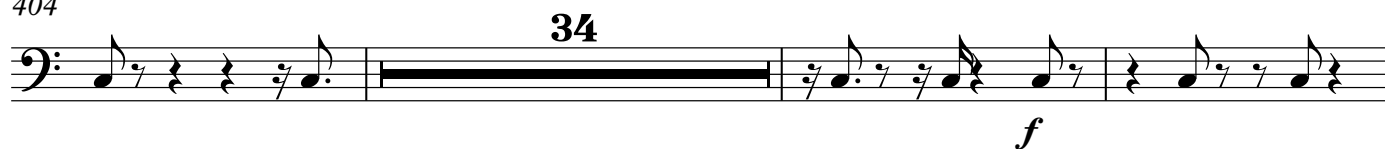

441

445

449

453

456

472

476

480

485

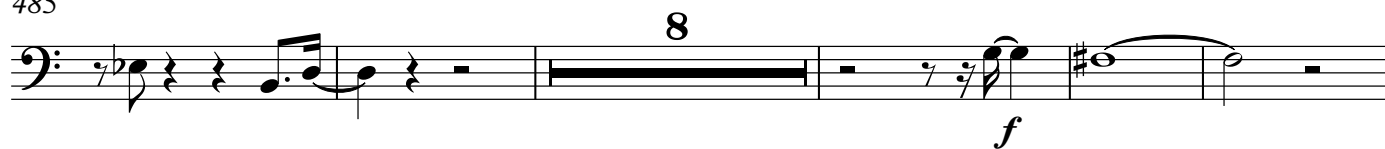

498

503

506

Contrabass

7

511 **2** **D**  $\text{♩} = 105$  **12**

*pp* *p*

528

*mp pp* *mf* *pp*

535 **12**

*mf* *p* *pp*

550

*mp*

554 **5**

*p* *mp* *mp* *p*

563 **2** **2**

*mp* *p* *mf* *mp* *f* *mf*

571

*mp* *p* *mp* *p*

577

581

586

591

626

636

640

644

650

668

673

679

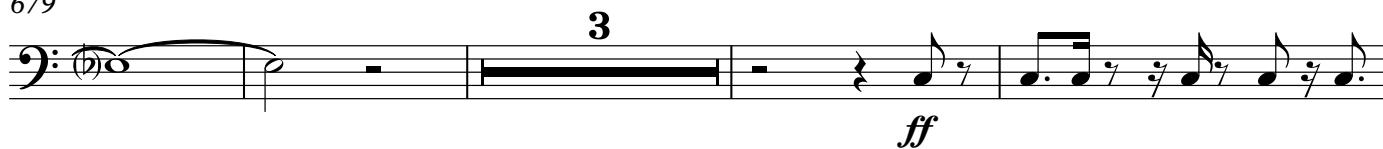

686

689

694

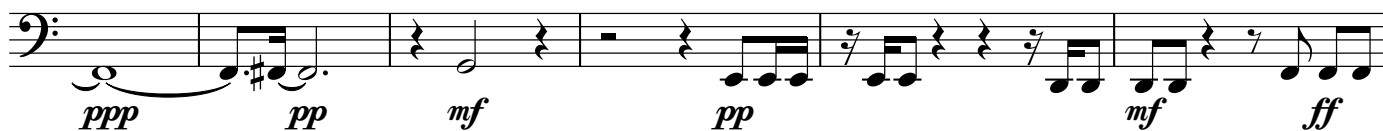

700

703

706

