

PREMIER LIVRE

DE

SONATES

*A Violon Seul  
avec la Basse Continue*

Composées

PAR M. LECLAIR L'AINÉ.

*Dédiées*

A MONSIEUR BONNIER

*Tresorier Général des Etats  
de Languedoc.*

*Il y a quelques uns de ces Sonates qui peuvent se jouer sur la Flute Traversière.*

Prix en blanc 15 <sup>l</sup>

---

SE VEND A PARIS

Chez { *L'auteur, rue S.<sup>t</sup> Benoît près la porte de l'Abaye S.<sup>t</sup> Germain  
La V.<sup>e</sup> Boivin, rue S.<sup>t</sup> Honoré à la Règle d'Or.  
Le S.<sup>t</sup> Leclerc, rue du Roule à la Croix d'Or  
La V.<sup>e</sup> Roussel, dans l'Abaye S.<sup>t</sup> Germain des Prez à la  
Bouree Royale, près la petite Boucherie*

*Avec Privilège du Roy.*

# Jean Marie Leclair

(1697-1764)

## Sonatas for Violin Opus 1

### Volume 3 (9 - 12)

#### Sonata No 9 in A Major

Adagio

2 5 2 5 #4 #6 5 7 6 4

P 2 Violin  
P 2 Cembalo  
P 2 Cello

#### Sonata No 10 in D Major

Adagio

2 5 6 #6 5 6

P 9 Violin  
P 12 Cembalo  
P 8 Cello

#### Sonata No 11 in Bb Major

Vivace

6 6 6 6 6

P 14 Violin  
P 28 Cembalo  
P 12 Cello

#### Sonata No 12 in B Minor

Largo

6 5 #3 7b 5 6 7

P 21 Violin  
P 44 Cembalo  
P 19 Cello

# Sonata IX

Jean Marie Leclair

Adagio

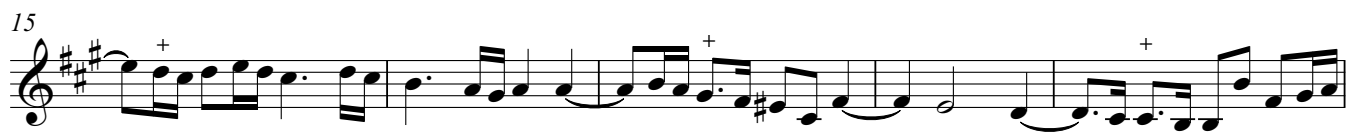

Allemanda  
Allegro

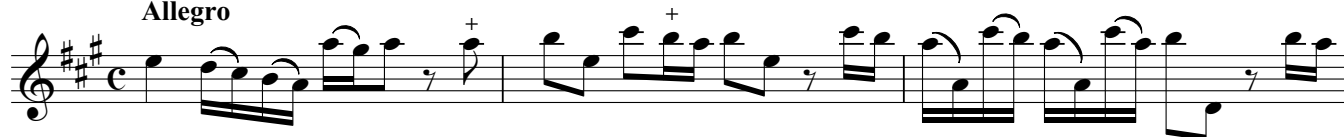

# Sarabanda

Largo

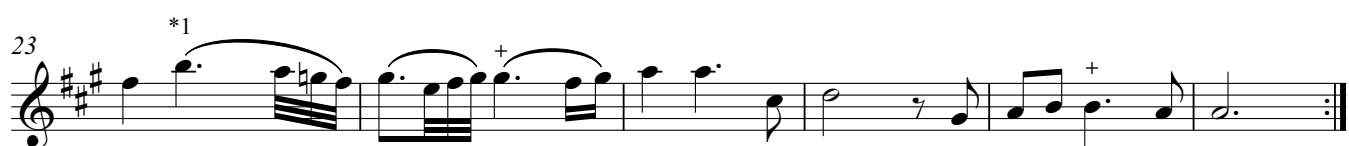

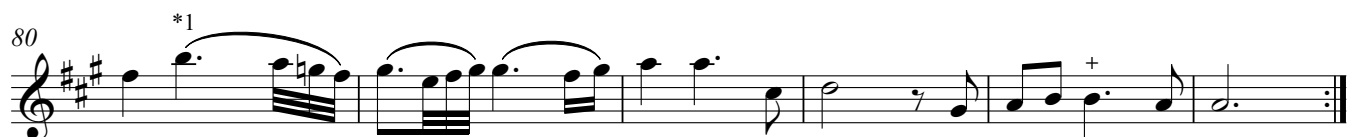

## Allegro ma non presto

6

12

17

22

28

33

39

45

51

57

63

*p*

*f*

*piano*

(b)

69

75

80

84

88

92

96

99

103

107

112

JW Edition

# Sonata X

9

Adagio \*1

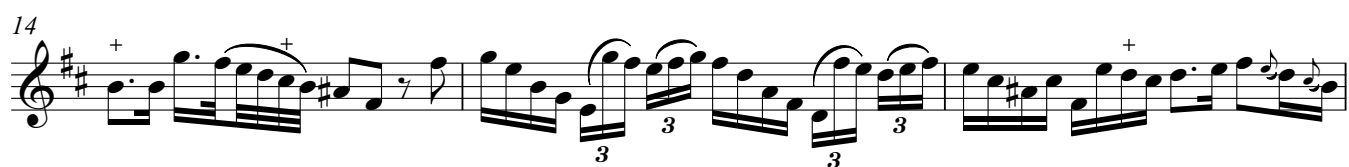
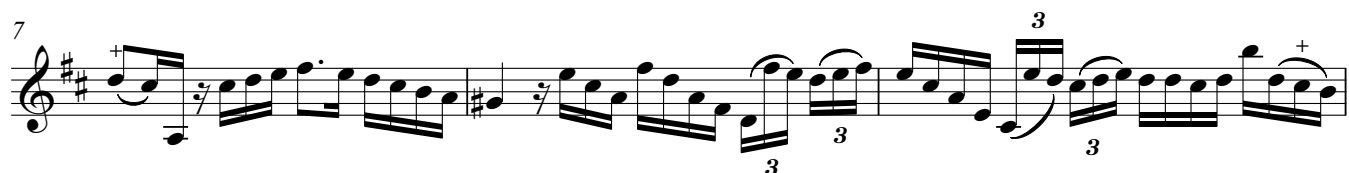
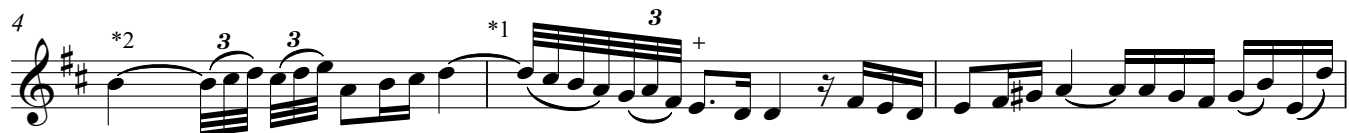

## Allegro

4

7

9

11

14

16

18

25

28

31

35

39

42

45

48

51

54

57

60

63

**Sarabanda****Largo**

**Allegro**

39

45

51

56

62

67

75

81

86

91

*p*

*f*

## Sonata XI

Vivace

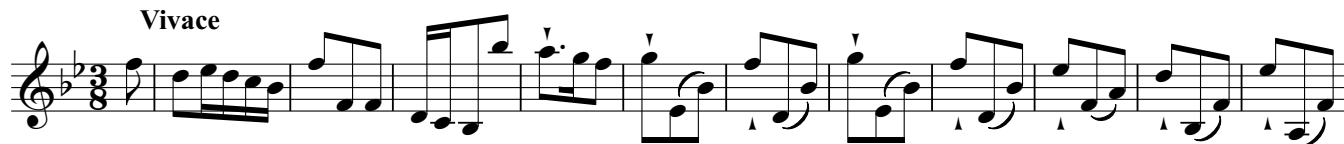

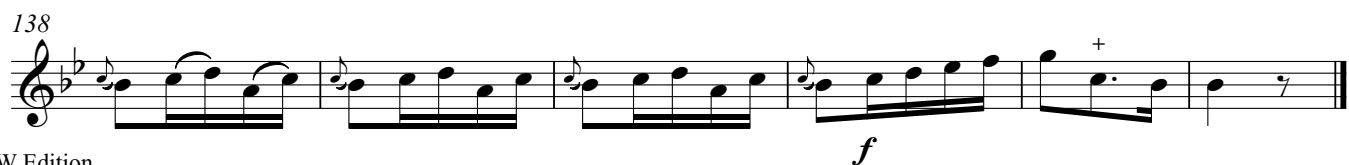
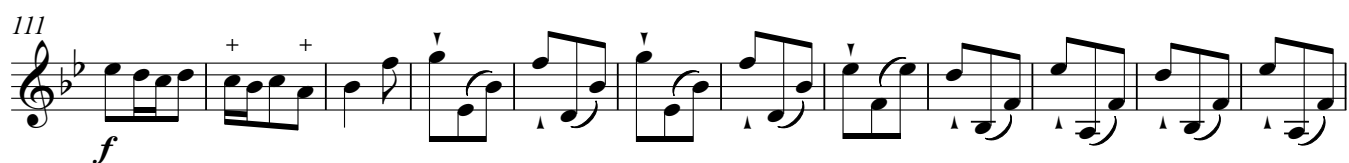
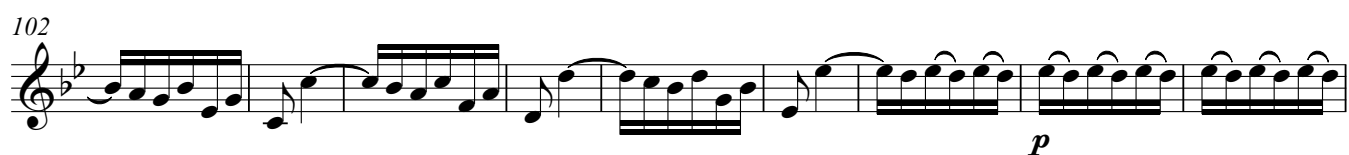

**Gavotta**  
**Gratioso**

P.T.O - Giga - Allegro

**Giga**  
Allegro

6

13

*p* *f*

19

*p* *f*

27

*p* [1.] [2.] [*f*]

33

*p*

41

*f*

48

(b)

55

61

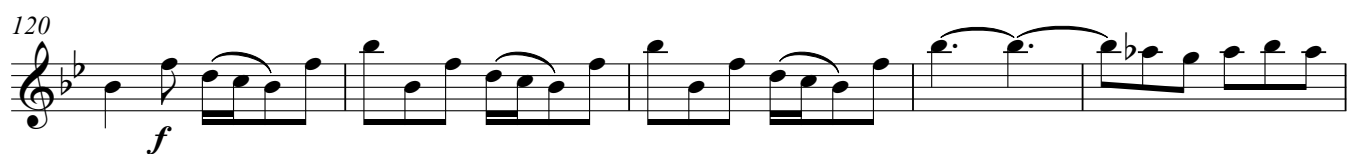

## Sonata XII

21

Largo

4

*p* *f* *p* *f*

7

11

15

1. + + 2. + +

19

23

26

30

*p* *f*

JW Edition

## Allegro ma non troppo

5

9

13

16

21

25

30

34

38

42

47

*pizzicato*

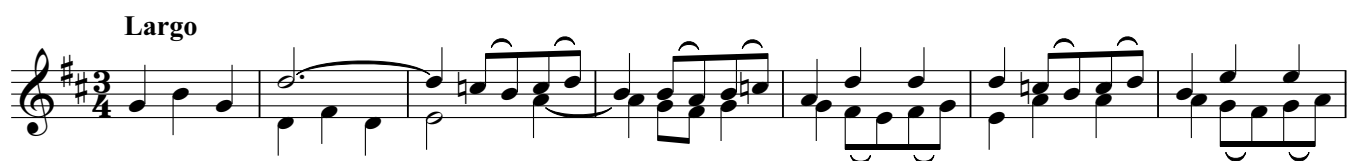

## Allegro ma non troppo

53

57

61

66

70

75

79

82

86

89

(F#)

+