

6781

Minuet

Sonata

Minuet

Minuet (a)

Minuet

pg 3

Meno Mosso

The score includes various musical notations and markings:

- Fifth System:** The final system on the page, showing the continuation of the melodic and bass lines, ending with a double bar line.

The notation includes various note values (quarter, eighth, sixteenth notes), rests, and dynamic markings (Cresc, ff). The handwriting is in ink on aged paper.

Minuet

Insert see pg 16

6/11/81

PG 4

6/12/81

6/19/81

Minut 5/16/81

795

Musical

Staff 1: Contains circled letters (A), (C), (E), and (F). Includes a circled section with a double bar line and a circled letter (D).

Staff 2: Includes a circled letter (B) and a circled letter (G). A circled section contains the number 156 and the text "Insert then repeat to beginning 82/8".

Staff 3: Includes a circled letter (A) and a circled letter (F). A circled section contains the number 172 and the text "Insert".

Staff 4: Includes a circled letter (B), (C), (D), and (E). A circled section contains the number 172 and the text "Insert".

Staff 5: Includes a circled letter (A) and a circled letter (F). A circled section contains the number 172 and the text "Insert".

Staff 6: Includes a circled letter (B), (C), (D), and (E). A circled section contains the number 172 and the text "Insert".

Staff 7: Includes a circled letter (A) and a circled letter (F). A circled section contains the number 172 and the text "Insert".

Staff 8: Includes a circled letter (B), (C), (D), and (E). A circled section contains the number 172 and the text "Insert".

Staff 9: Includes a circled letter (A) and a circled letter (F). A circled section contains the number 172 and the text "Insert".

Staff 10: Includes a circled letter (B), (C), (D), and (E). A circled section contains the number 172 and the text "Insert".

Minuet

to 8

Measure 195 is marked with a box and the number 195.

Measure 206 is marked with a box and the number 206.

Measure 8/31/81 is marked with a box and the date 8/31/81.

Measure 8/11/81 is marked with a box and the date 8/11/81.

minuet

fa 9

This is a handwritten musical score for a Minuet in F major, BWV 29, by Johann Sebastian Bach. The score is written on ten staves, alternating between treble and bass clefs. The key signature is one flat (B-flat), and the time signature is 3/8. The notation includes various musical symbols such as notes, rests, accidentals (sharps, flats, naturals), and dynamic markings. A section of the score is marked with a box containing the word "2da". The handwriting is in ink on aged paper, and the score is a faithful transcription of the original manuscript.

Minuet

pg 10

Minuet

8/8/81

Page 11

8/19/81

8/22/81

8/23/81

258

Bb Ab

9/3/81

pg 12

9/10/81

~~12~~ 1 2

9/11/81

9/12/81

9/14/81

~~Insert for pg 14~~

15

Handwritten musical score on two systems. The first system is labeled "159" and "11.". The second system is labeled "1." and "to page 7 2nd ending". The score includes various musical notations, including triplets and accidentals.

9/16/81

Minuet

Four Hands - Two Pianos (Thanks G.G.)

9/16/81

Min. 44

~~2~~ 2

Min. 4H

25

~~3~~ 3

8/11/8

Menu 4A

4

min 44

51

Ming 44

9/18/81

96 6

Mini 44

Min 4H

728

Min 44

~~9~~ 9

9109

vine 4H

9/20/81
120

9970

Handwritten text: "Handwritten notes" (partially obscured)

130

Handwritten notes and symbols at the top right corner.

min 4/4 144

9/21/81 12

Sunday at 8

It's better to lose on your own terms than
to win on any one else's

160

min 44

164

14

12.

175

Min 44

9/22/81 ~~10~~ 15

Min 44

Page 12

206

min 4H

217

18

9/23/81

Min 48

Pa 14

mem 44

9/24/81

~~20~~ 20

Min 44

for 21

058

Min 44

9/25/81

pa 23

min 44

290

pe 24

30

44
9/26/81

27

334

Mus 44

(340) 9/27/81

Page 28

Num 44

29

mus 44

30

Min 44

378

20 131
7 7 3 7 7 7 7
3 3 3 3 3 3

9/24/81
10:30 AM
Sunday

8/23/81

Minuet

25

23

32

Minuet

(61)

Pg 6

Minuet

~~Def~~

2 2

97

#

musket

#99
115

Annotations on the right side of the system include:

- Staff 2: *trem* (tremolo)
- Staff 3: *trem* (tremolo)
- Staff 4: *tremolo*

Annotations on the right side of the system include:

- Staff 2: *trem* (tremolo)
- Staff 3: *trem* (tremolo)
- Staff 4: *trem* (tremolo)
- Staff 5: *trem* (tremolo)

Musik

11

Top System:

Bottom System:

Minuet

Fig 14

2

172

Minuet

15

Minuet

16

Musik

Page 12

214

1918

The notation is handwritten and appears to be a draft or a working score. There are many notes, rests, and dynamic markings throughout the piece. The handwriting is somewhat messy, with some ink bleeding and overlapping notes. The overall style is that of a personal musical sketch or a composer's draft.

Minuet

1922

Minuet

in E^b Major

Opus 11

For

Piano I

Piano II

Composed by

Danny Simpson

Minuet

Summer 1981

Piano I

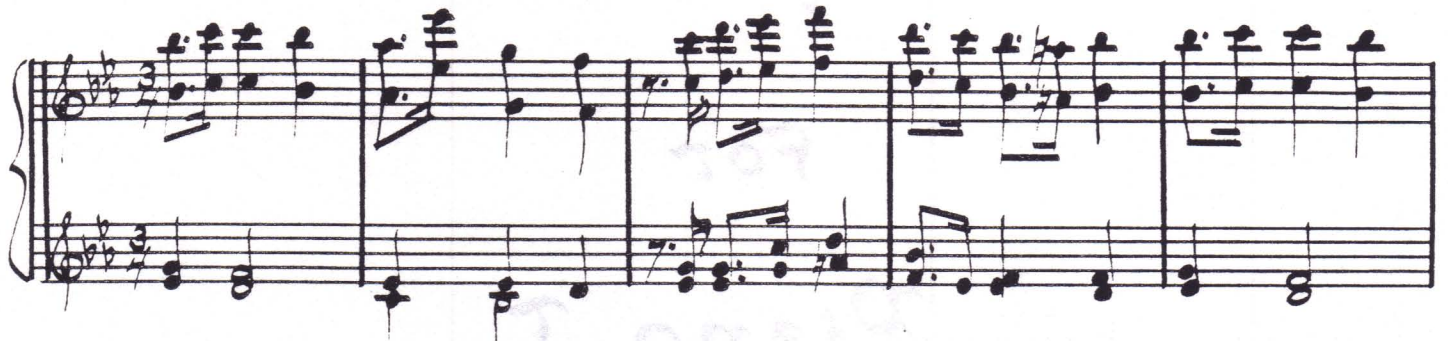

160

235

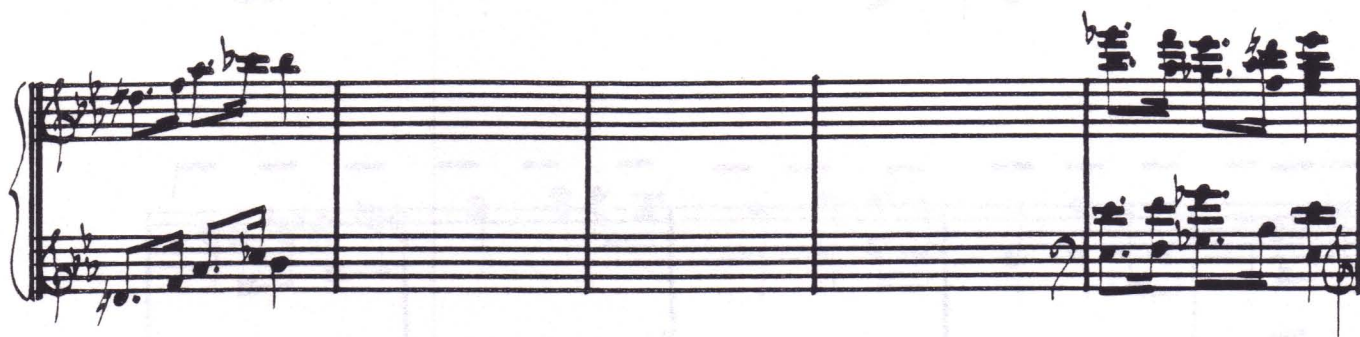

258

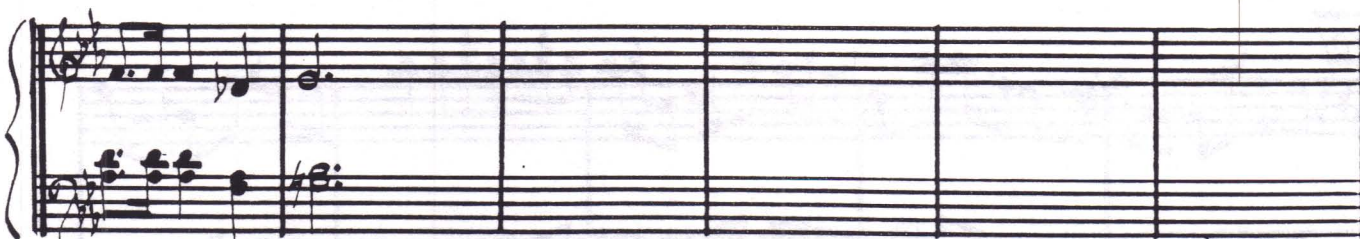

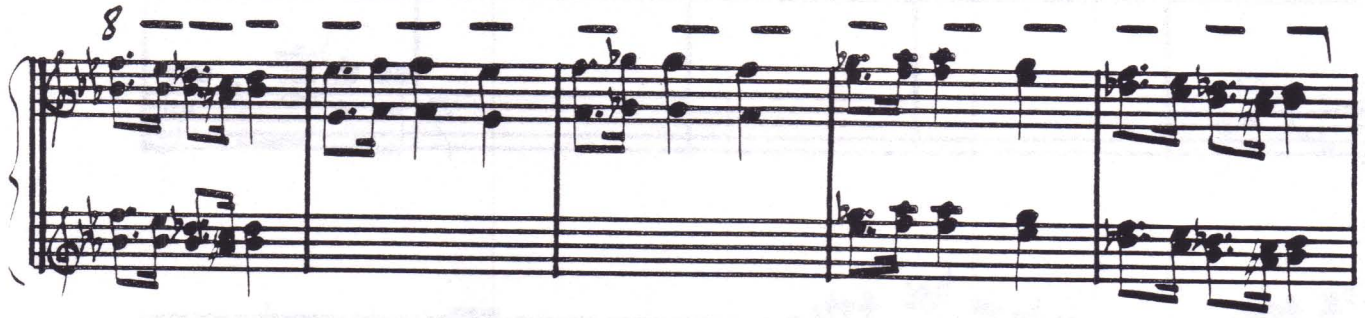
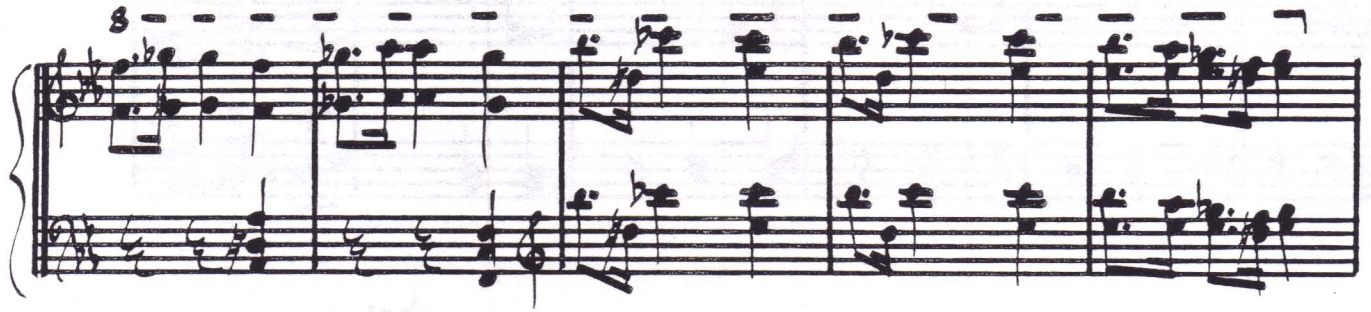

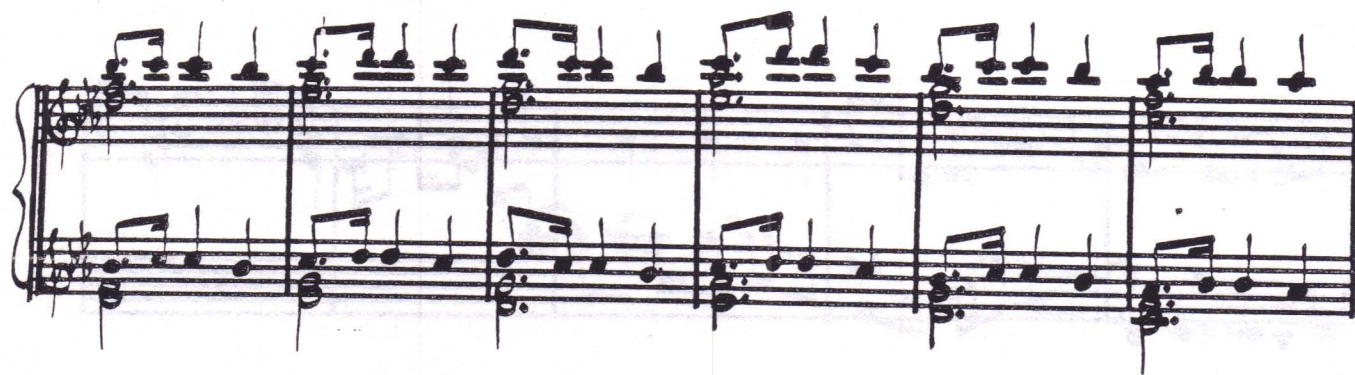

378

Minuet

in E^b major

Opus 11

For

Piano I

Piano II

Composed by

Danny Simpson

Minuet

Summer 1981

Piano II

18

25

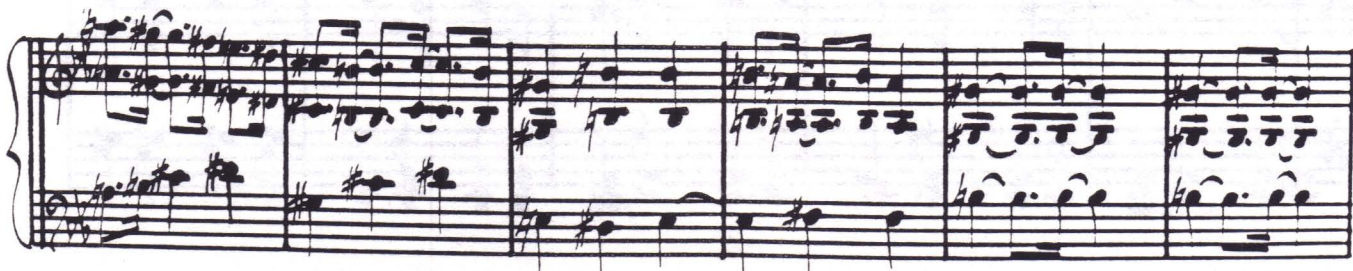

144

160

1.

175

206

235

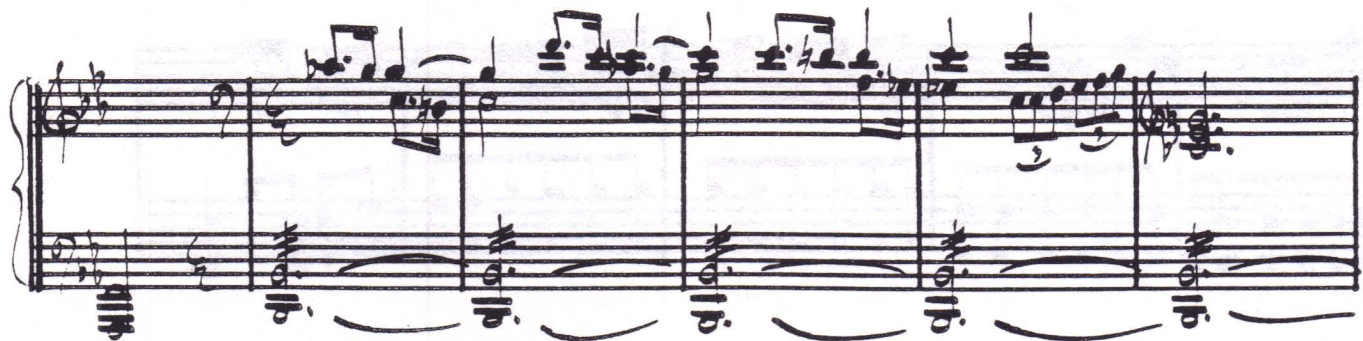

258

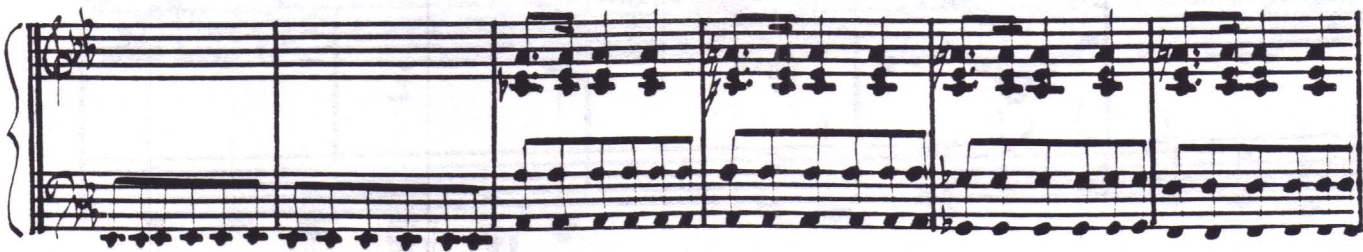

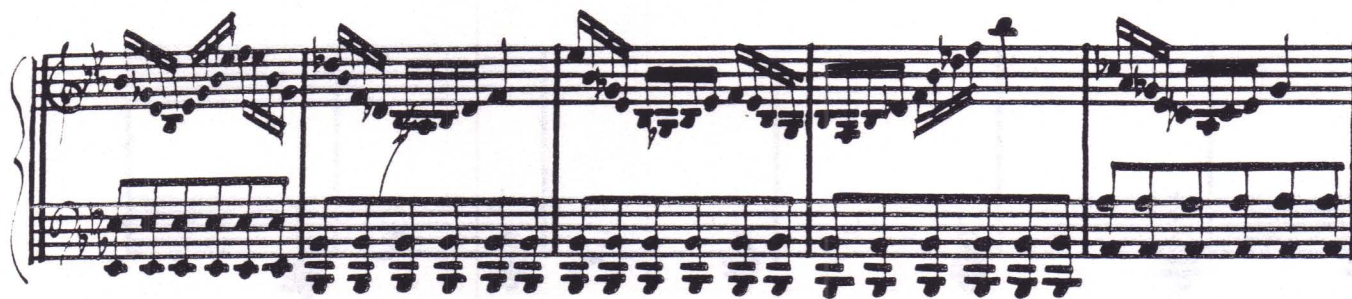

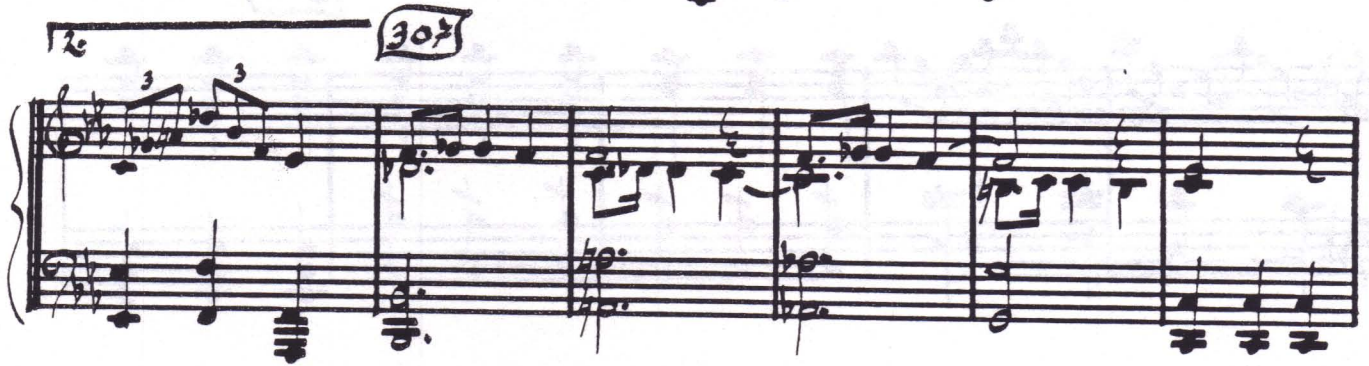

358

378

12/7/81

Minuet

in E^b major

Opus 11

for

Two Pianos

Composed by

Danny Simpson

Touched up 12-26-98 + put into
Overture notation
(The "unsolved mysteries" reference is the day I went to
filming of an episode where I was in it. The "Elliot Ness" episode

Futon Melli 5-9-90
Recorder

Minuet

Summer 1981

I

5-10-90 $\text{♩} = 144$

II

5-11-90

1-19-91 (same day as Unsdveel myteries)

op. 11

© 1983 by
Danny Simpson

52

59

66

op. 11

127

130

132

ab

137

op. 11

8

144

142

147

152

op. 11

160

157

160

164

325 1-16-99

467

327

331

op. 11

10

Handwritten: 472, 332

Handwritten: 338

Handwritten: 344

Handwritten number 489 in the first system.

Handwritten number 349 in the second system.

Handwritten number 354 in the first system.

Handwritten number 500 in the first system.

Handwritten number 359 in the second system.

Handwritten text "op. 11" in the bottom left corner.

Handwritten page number "12" in the bottom center.

Insert

206

504

364

Fill start
leave as is

369

374

op. 11

13

This is a handwritten musical score for piano, consisting of five systems of staves. The notation is dense and includes various musical symbols such as treble and bass clefs, key signatures, time signatures, and complex rhythmic patterns including triplets and sixteenth notes. Handwritten annotations are present throughout the score, including 'Insert' at the top, '206' in a box, '504' on the first system, '364' on the left margin, 'Fill start leave as is' in the second system, '369' on the left margin, '374' on the left margin, 'op. 11' at the bottom left, and '13' at the bottom center. The score appears to be a personal or working manuscript.

519

379

540

385

391

Handwritten: 242

Handwritten: Key Change

Handwritten: 950

Handwritten: 568

Handwritten: op. 11

431

596

436

441

op. 11

8

446

290

451

596

456

op. 11

600

Handwritten number 633 in the first system.

Handwritten number 340 in a box at the top right of the first system.

Handwritten number 638 in the first system.

Handwritten number 643 in the first system.

Handwritten number 211 in the bottom left corner.

648

358

653

658

664

669

378

674

op. 11

12/7/81

For a complete list of my other
available Compositions, please
write directly to the Composer at:

P.O. Box 531
Chandler, Az.
85224

Thank you,

Danny Simpson

Danny Simpson

Grand Minuet

For 2 Pianos

Daniel Leo Simpson
Chandler, AZ
Summer 1981

Allegro non troppo ♩ = 126

Primo

Secondo

9

13

17

21

25

29

33

mf

3

3

3

3

37

f

3

3

3

3

41

sempre forte

3

3

3

3

45

49

53

57

61

65

69

sf *mp*

73

sf *mp*

77

dim. *p*

81

85

89

93

97

101

105

f *dim.*

f *dim.*

109

mp

mp

113

cresc. -

cresc.

117

f

121

sf

125

sf

129

mp

mp

133

cresc.

cresc.

137

f *mp*

p

f *mp*

p

141

mf

145

mp

149

mf *f*

153

157

161

165 2.

f *cresc.* *p* *cresc.* *f* *cresc.* *p* *cresc.*

169

f *mp* *f* *mp*

173

mf *mf* *mf* *mf*

177

181

185

189

192

195

199

p

p

cresc.

203

cresc.

f

cresc.

f *dim.*

207

p

cresc.

p

cresc.

211

f

mp

215

mp

poco cresc.

mf

p *cresc.*

219

mf

cresc.

mf

cresc.

223

223

224

225

226

f

p

227

227

228

229

230

cresc.

cresc.

231

231

232

233

234

cresc.

235

239

243

247

251

255

259

263

267

271

mf

poco dim.

p cresc.

276

279

f

283

poco cresc.

f

287

290

3

3

3

294

mp *cresc.* *f*

mp *cresc.* *f*

3 3 3 3 3 3 3 3 3 3 3 3

298

p *cresc.* *f*

p *cresc.* *f*

3 3 3 3 3 3 3 3 3 3 3 3

302

f *f*

f *f*

3 3 3 3 3 3 3 3 3 3 3 3

306

sf p
cresc.
sf p
cresc.

310

mf
mf

313

p cresc.
f
p cresc.
f

316

320

324

327

331

335

339

343

347

351

355

359

363

363

364

365

366

mf

mf

367

367

368

369

370

371

mp

dim.

mp

dim.

372

372

373

374

375

p

p

376

mf

cresc.

380

cresc.

cresc.

384

f

mp

cresc.

f

mp

cresc. -

388

mf *p* *cresc.* *mf*

393

dim. *mf*

397

ff *8va*