TOCCATE E CORENTI

D'INTAVOLATVRA D'ORGANO E CIMBALO

DI

MICHELANGELO ROSSI

DI NOVO RISTAMPATO DA CARLO RICARDI

ROMA. M.DCXXXXVII

VENDONO IN PARIGI ALLA CROCE DI GENOVA

Toccata prima

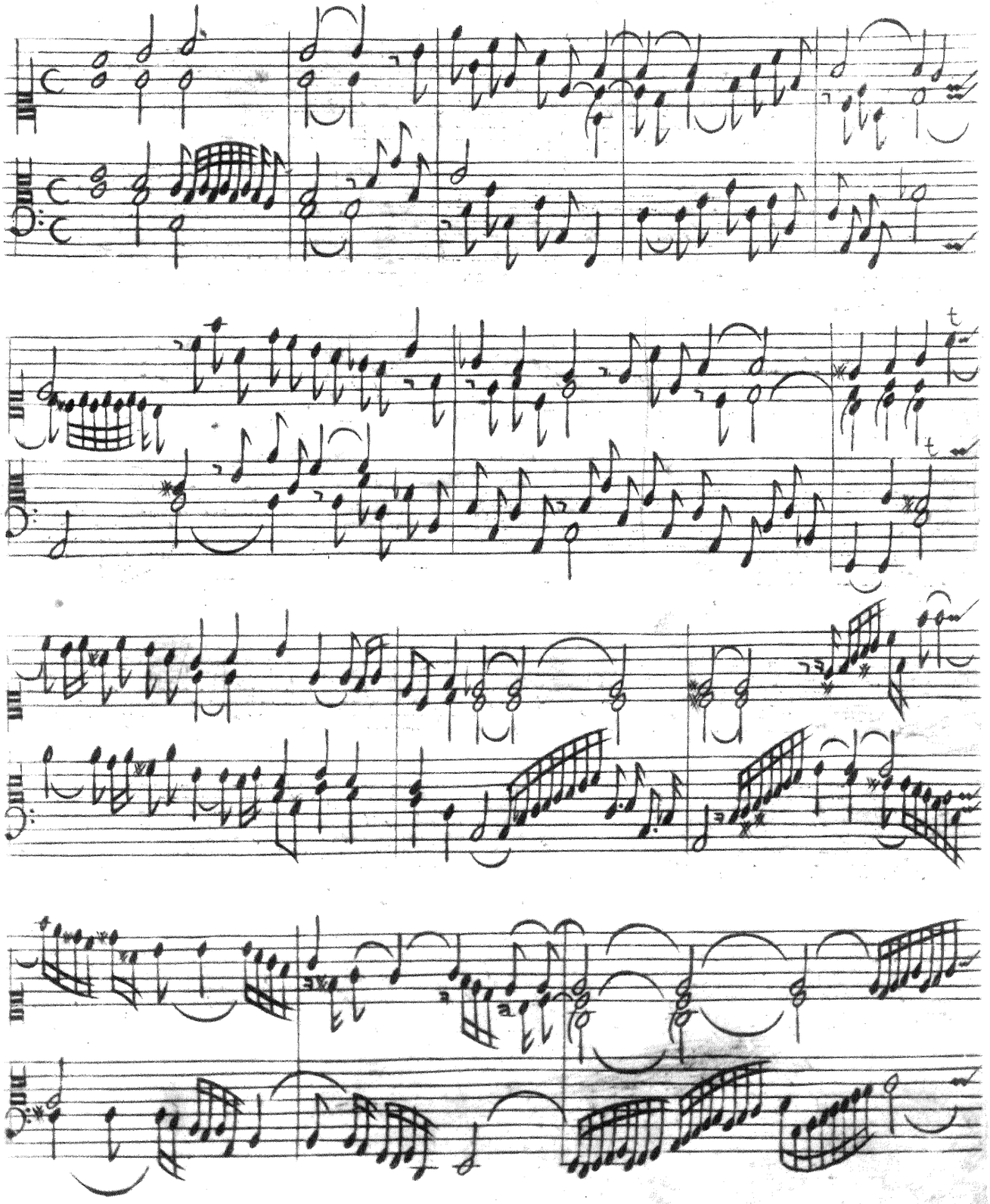

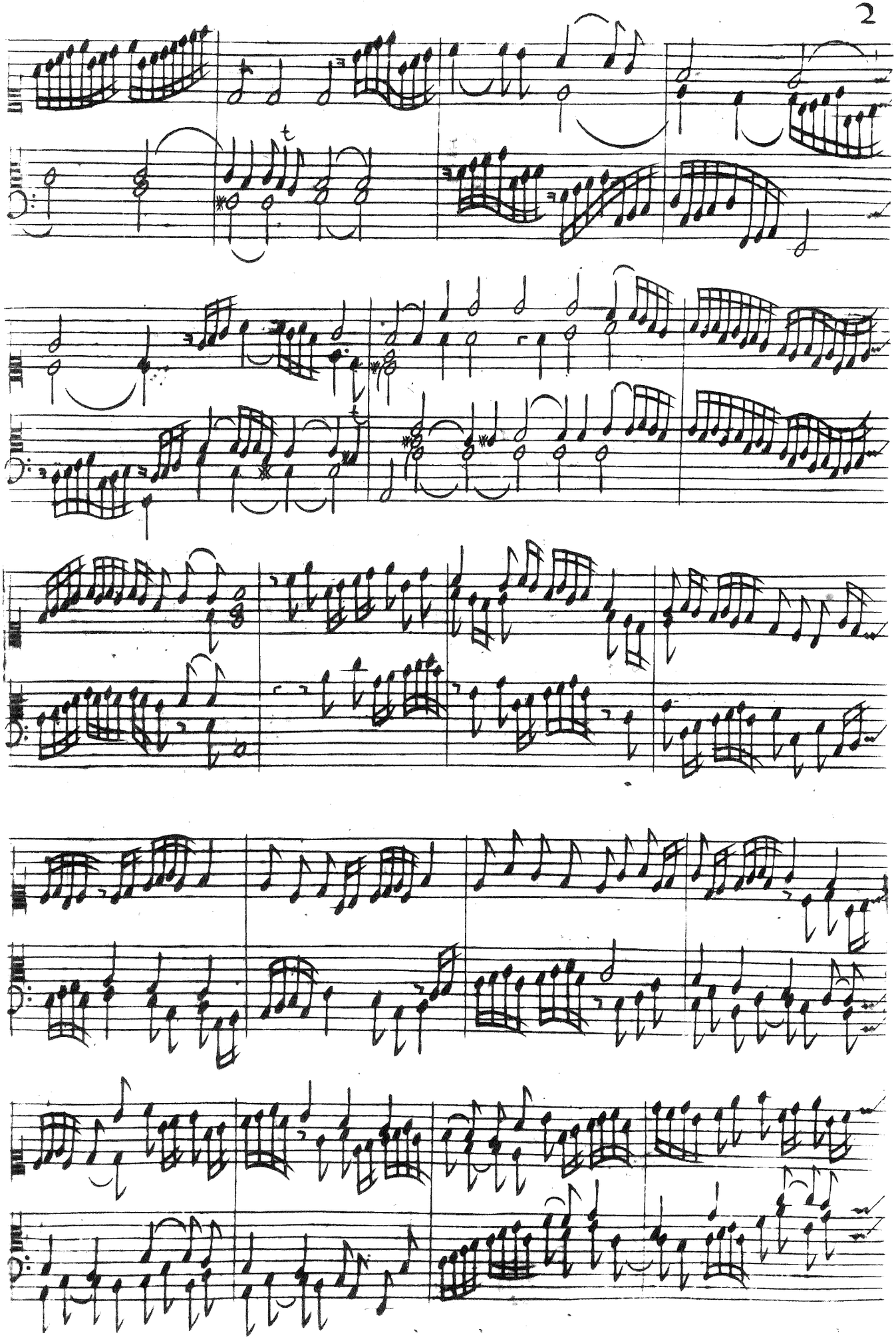

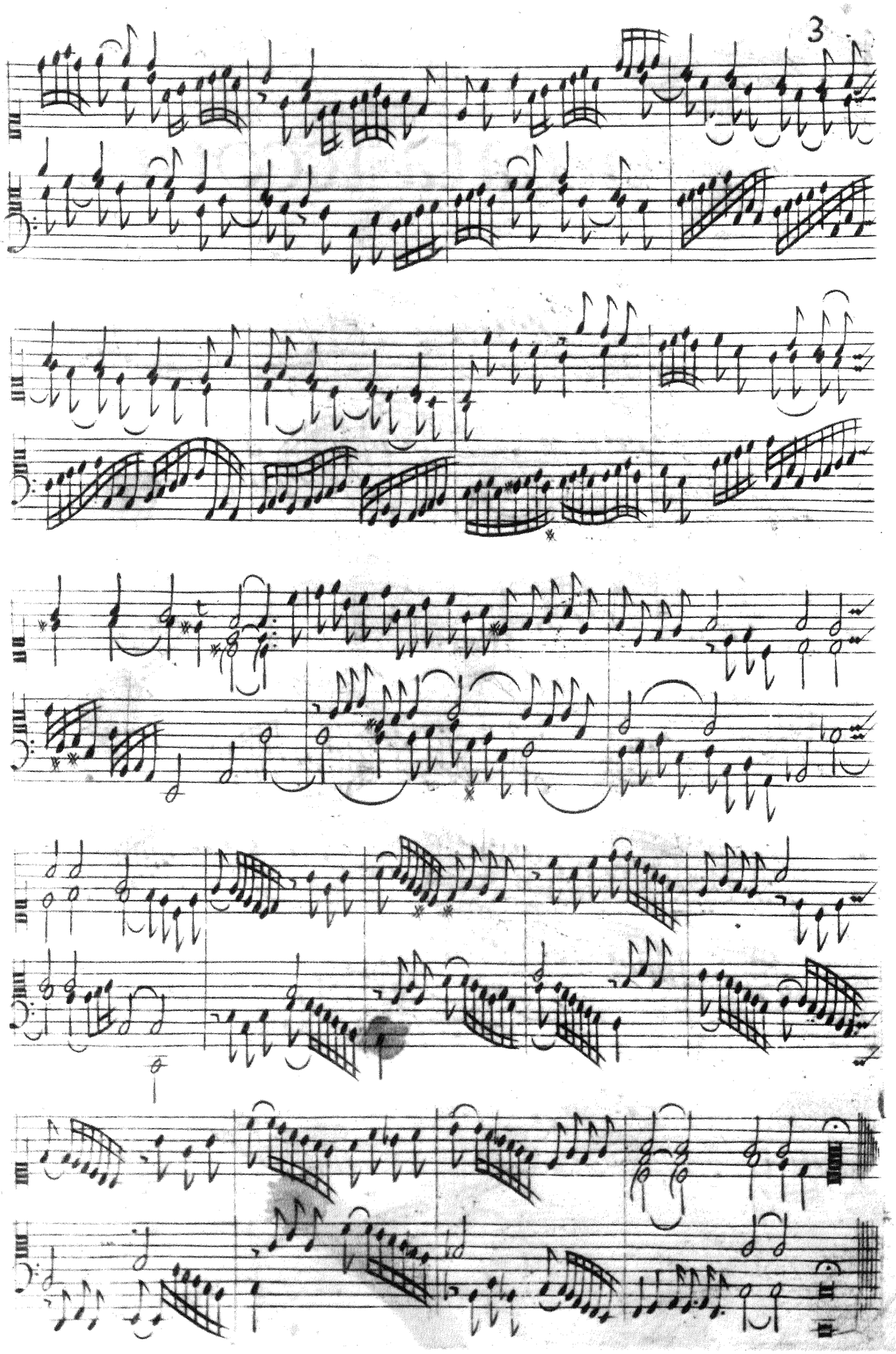

Toccata seconda

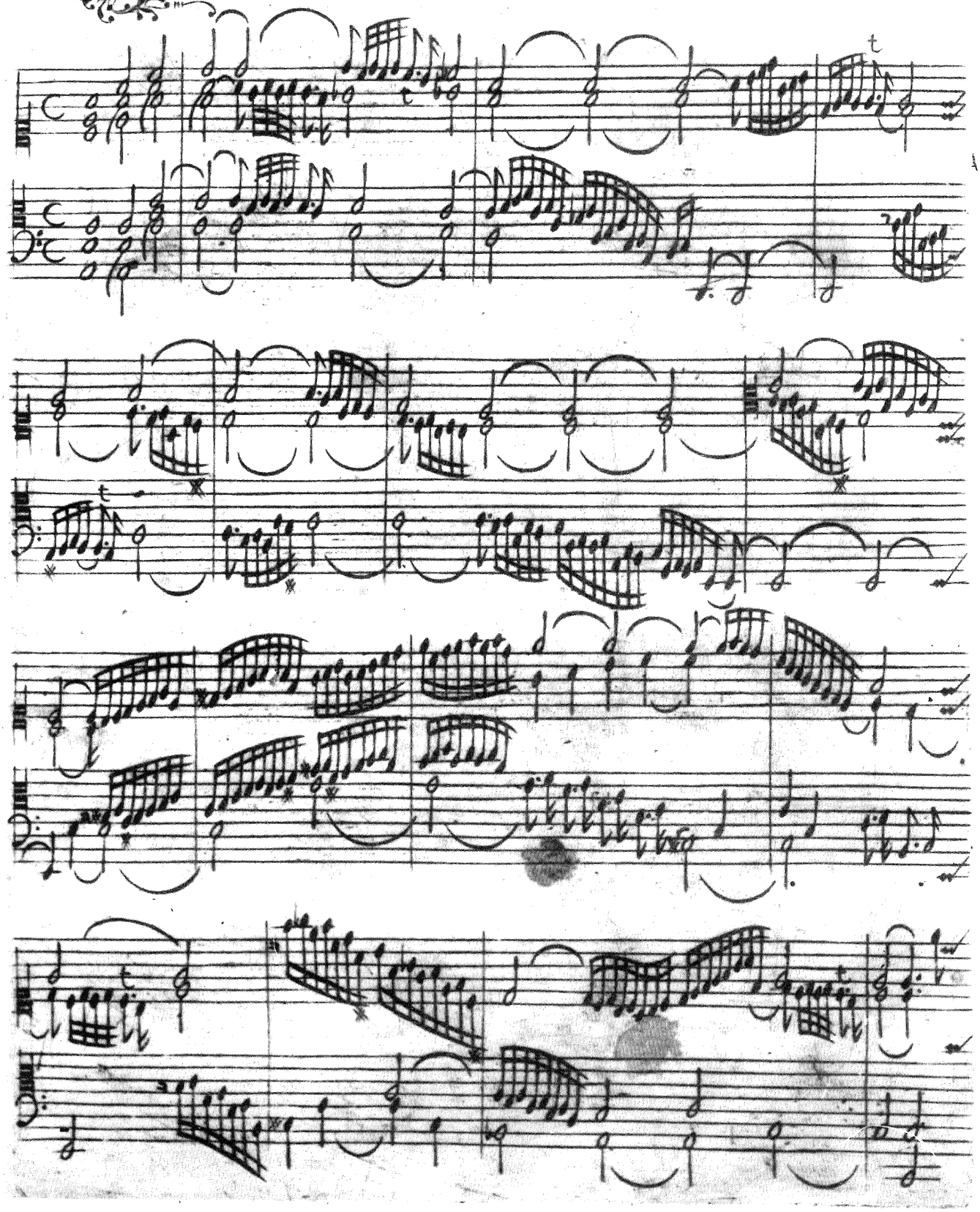

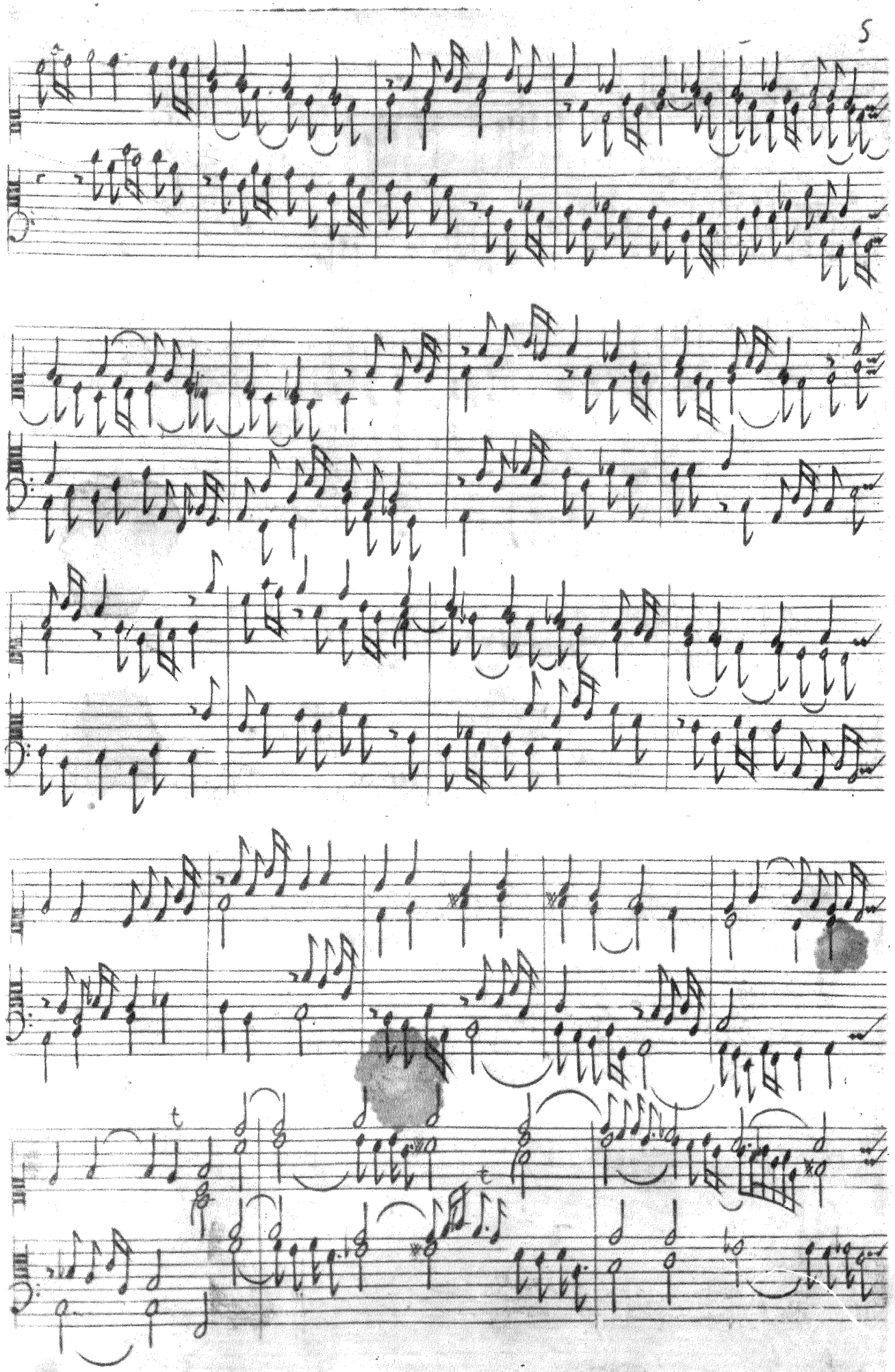

Toccata terza

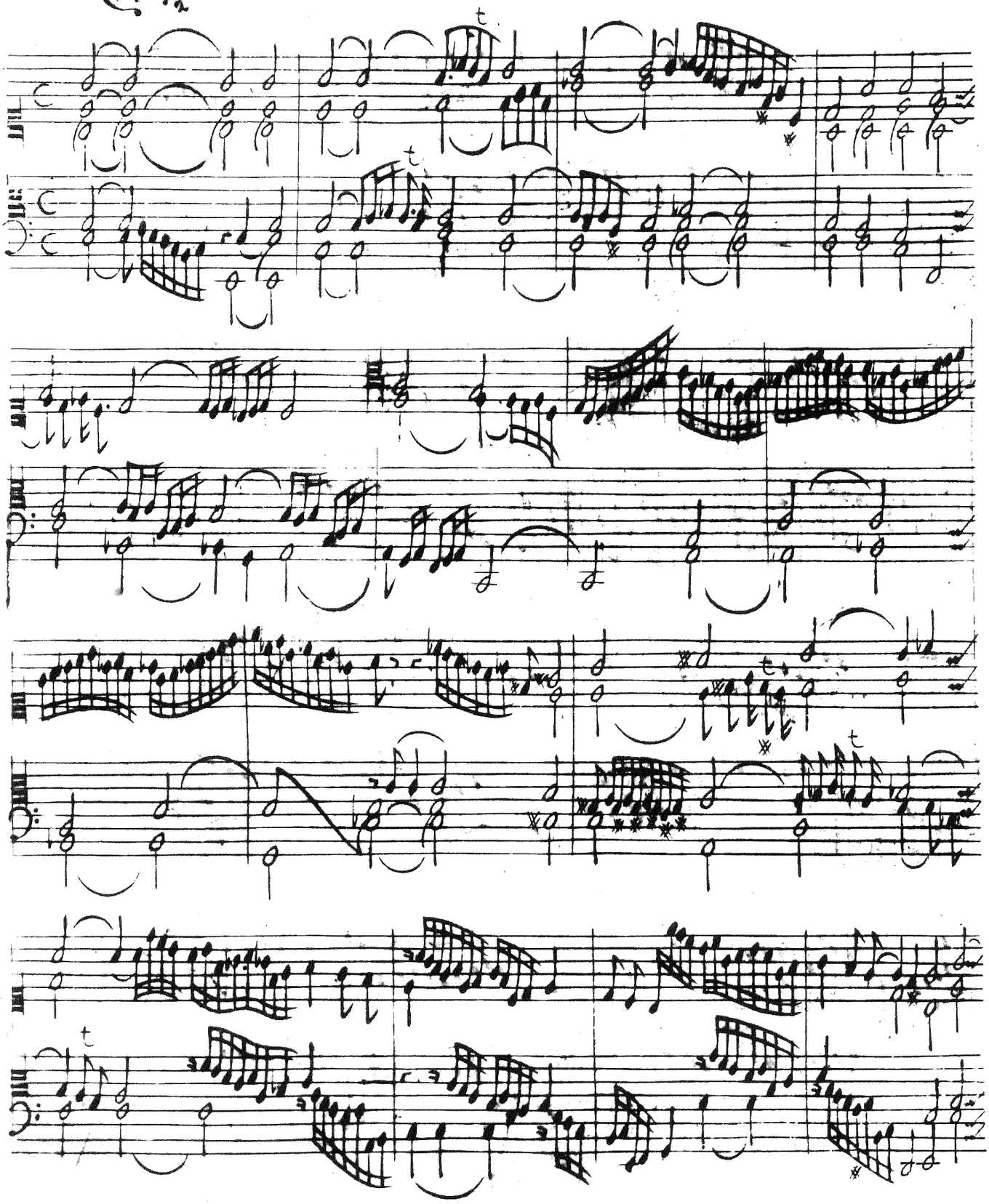

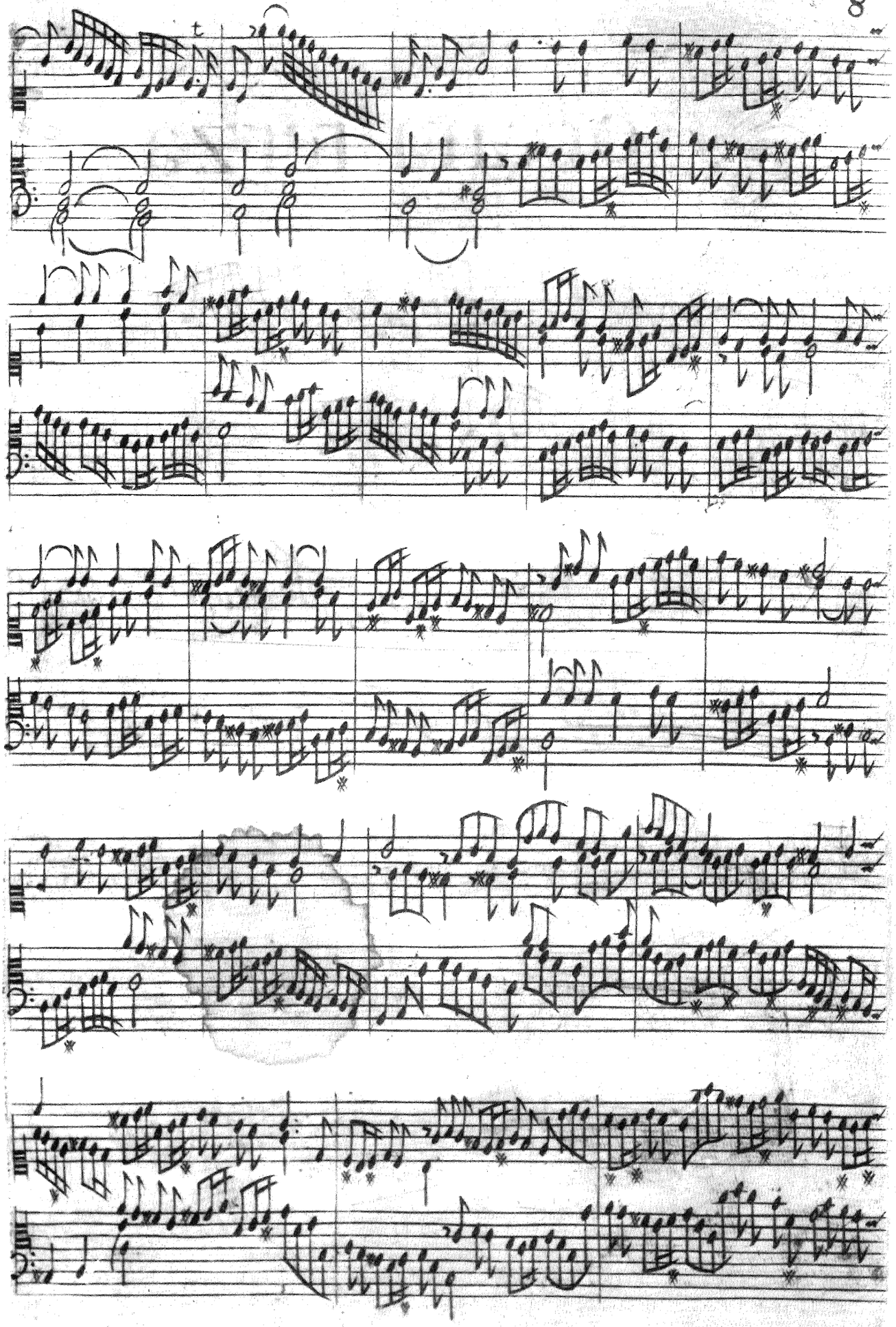

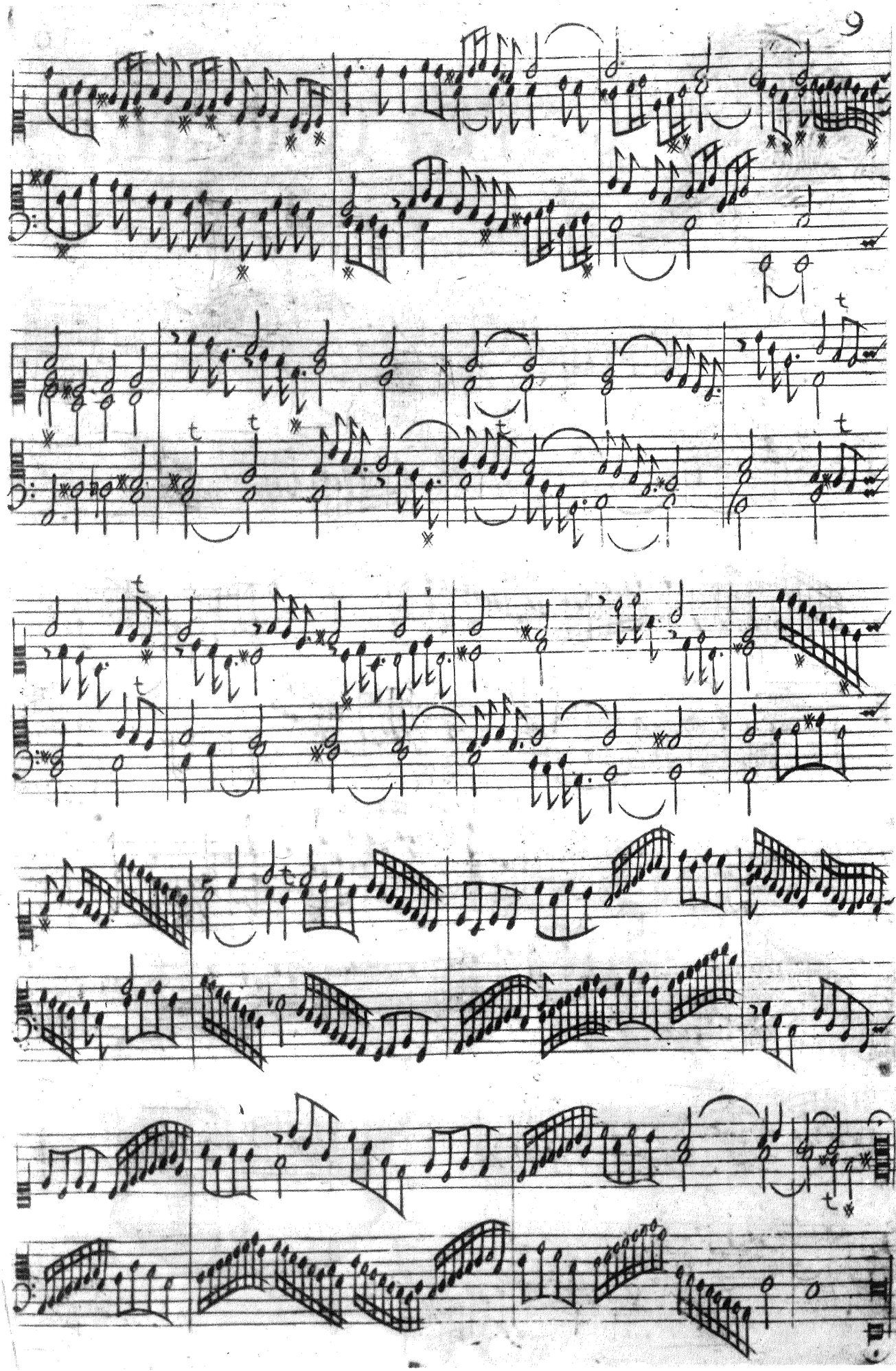

Quarta toccata

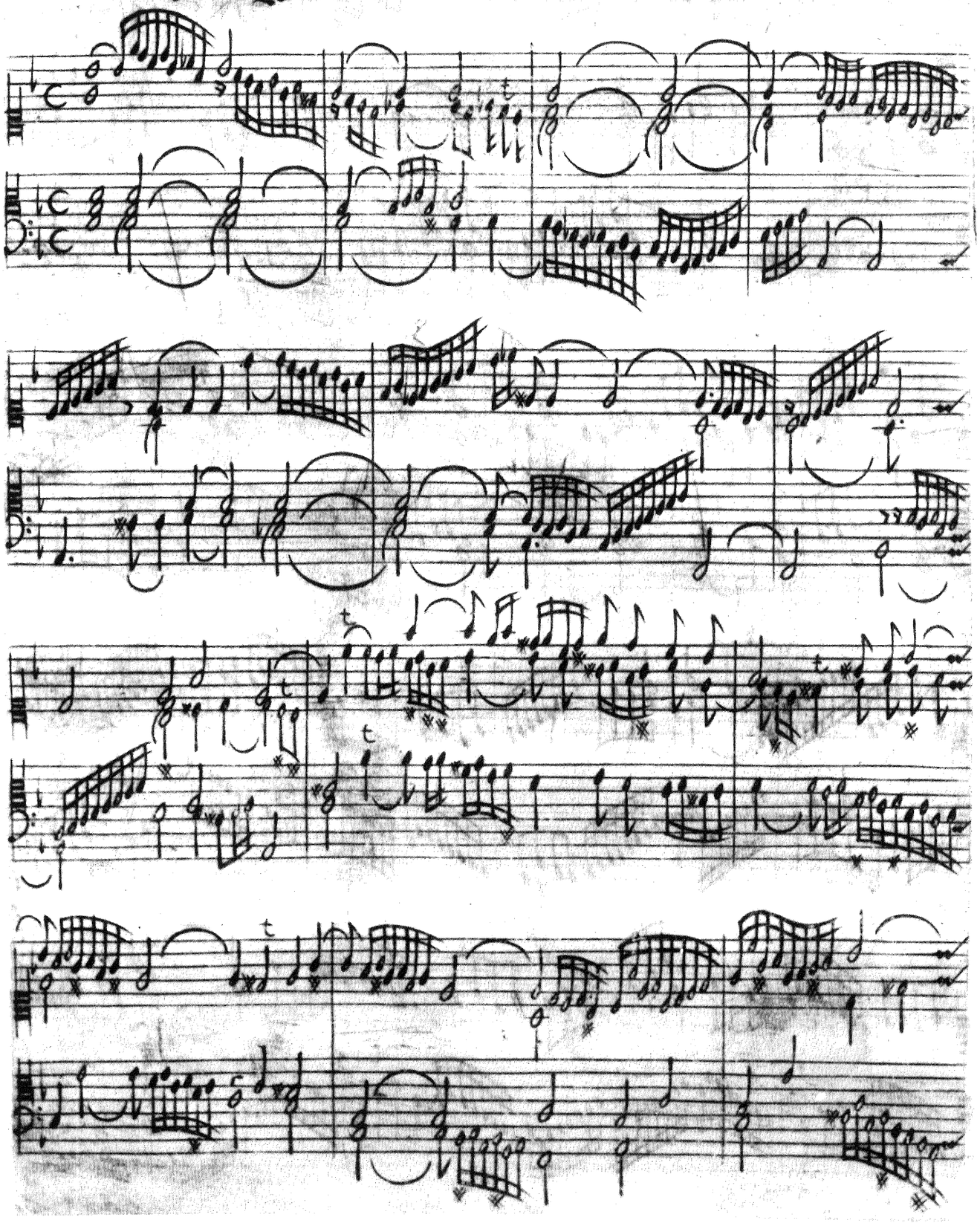

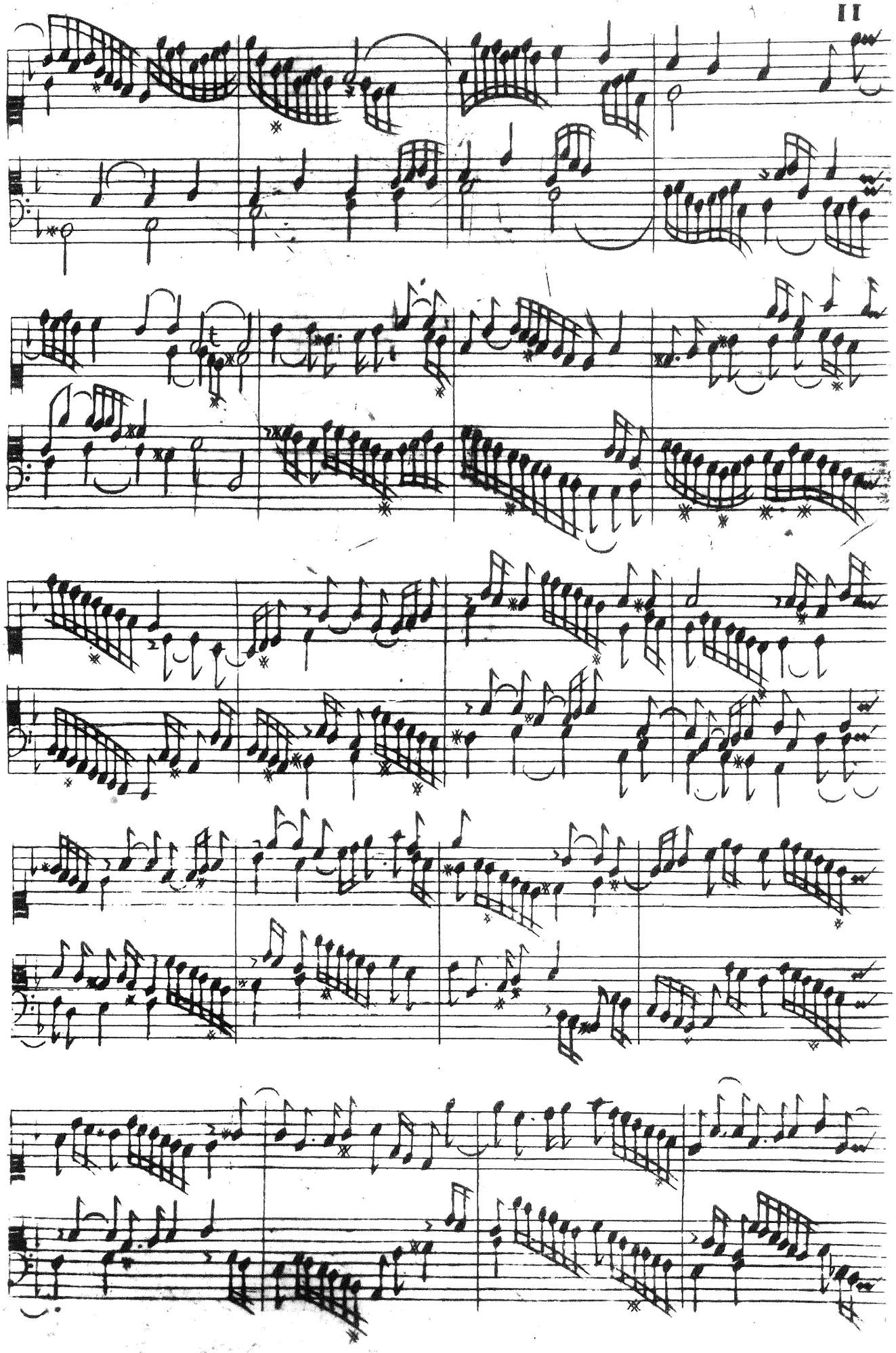

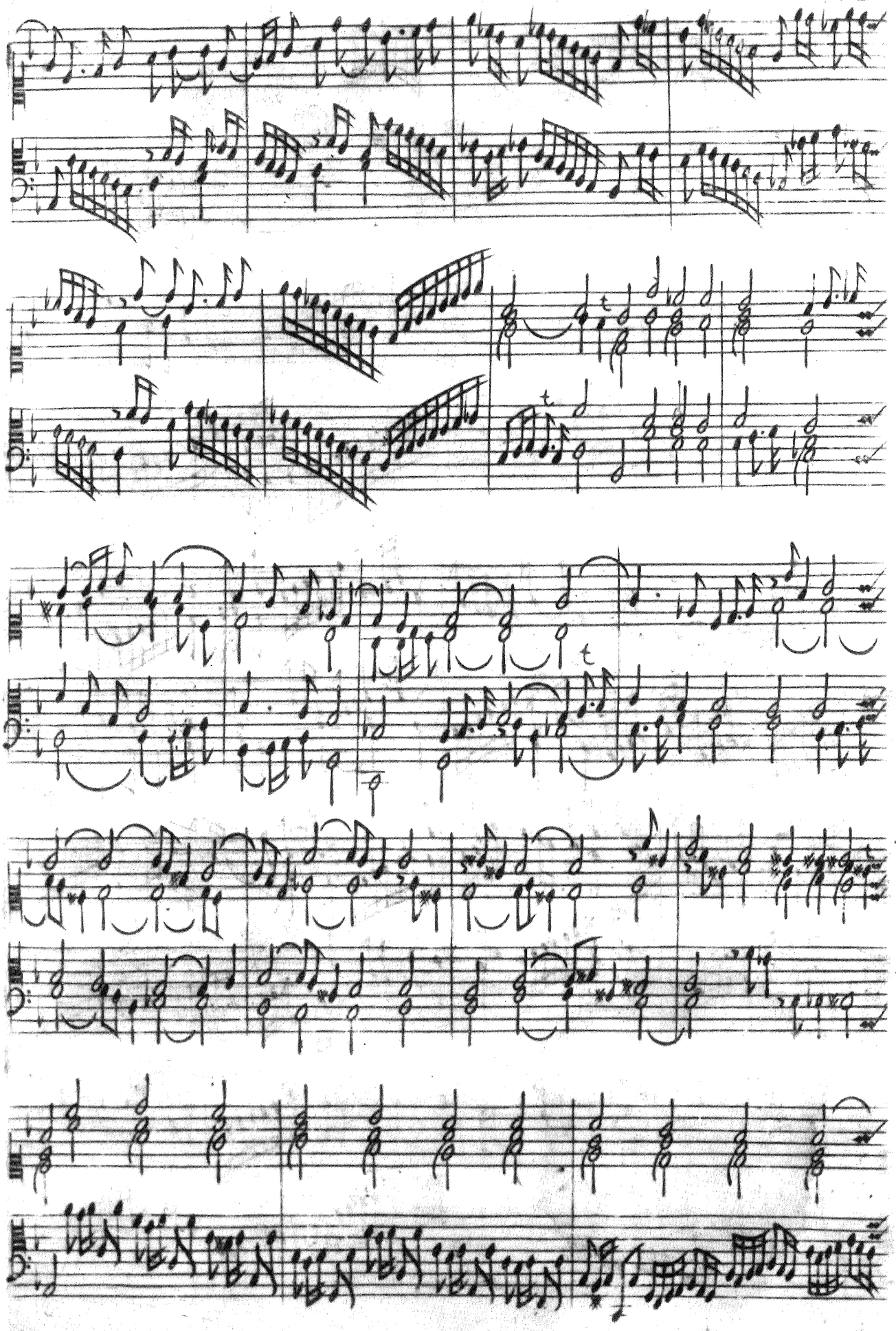

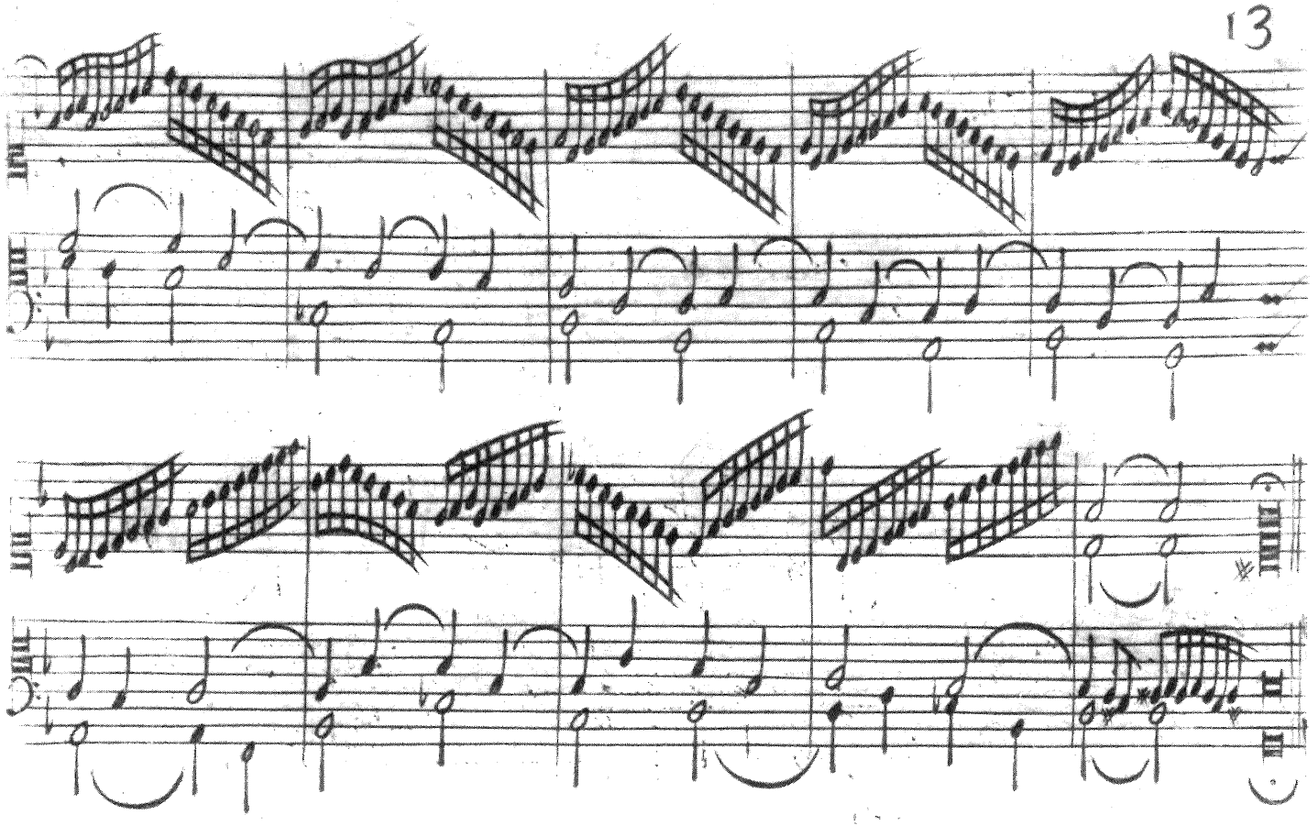

Quinta toccata

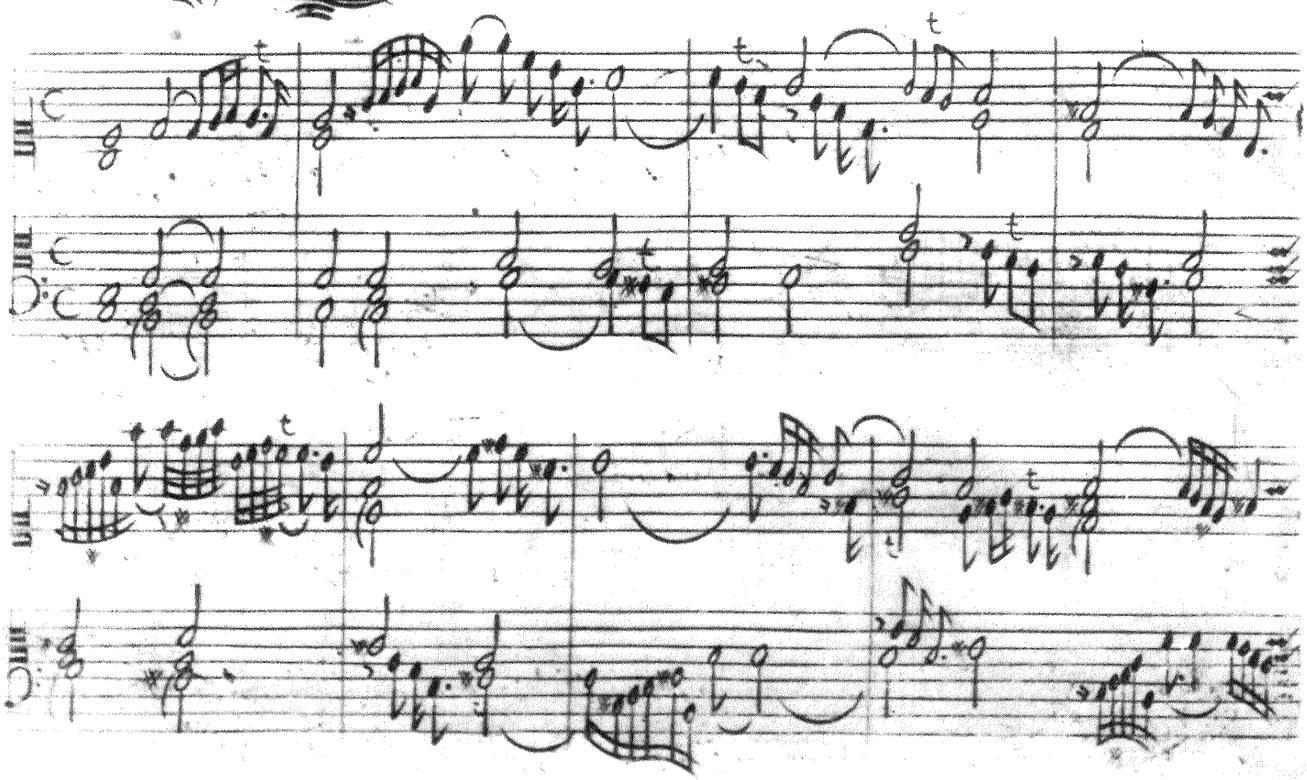

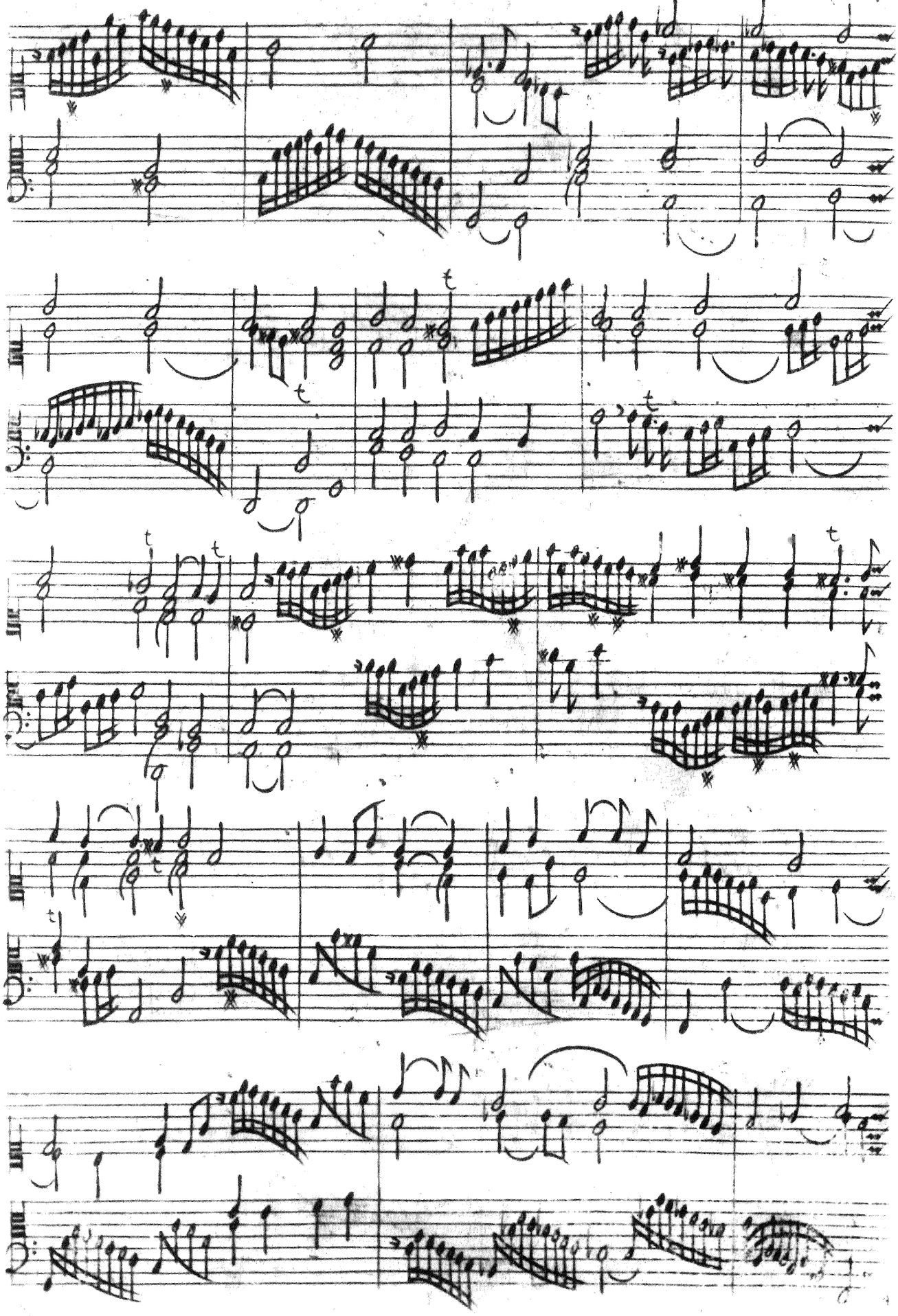

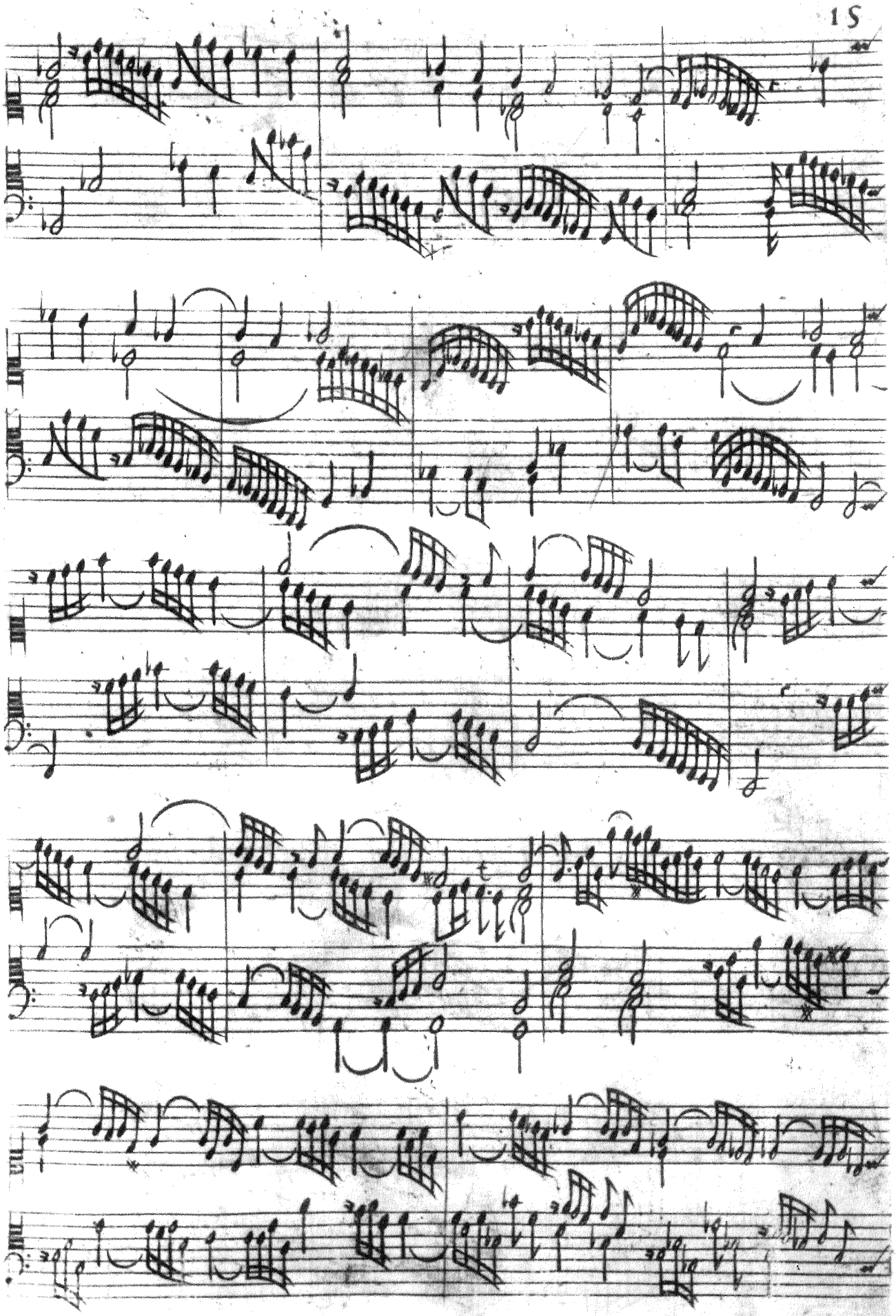

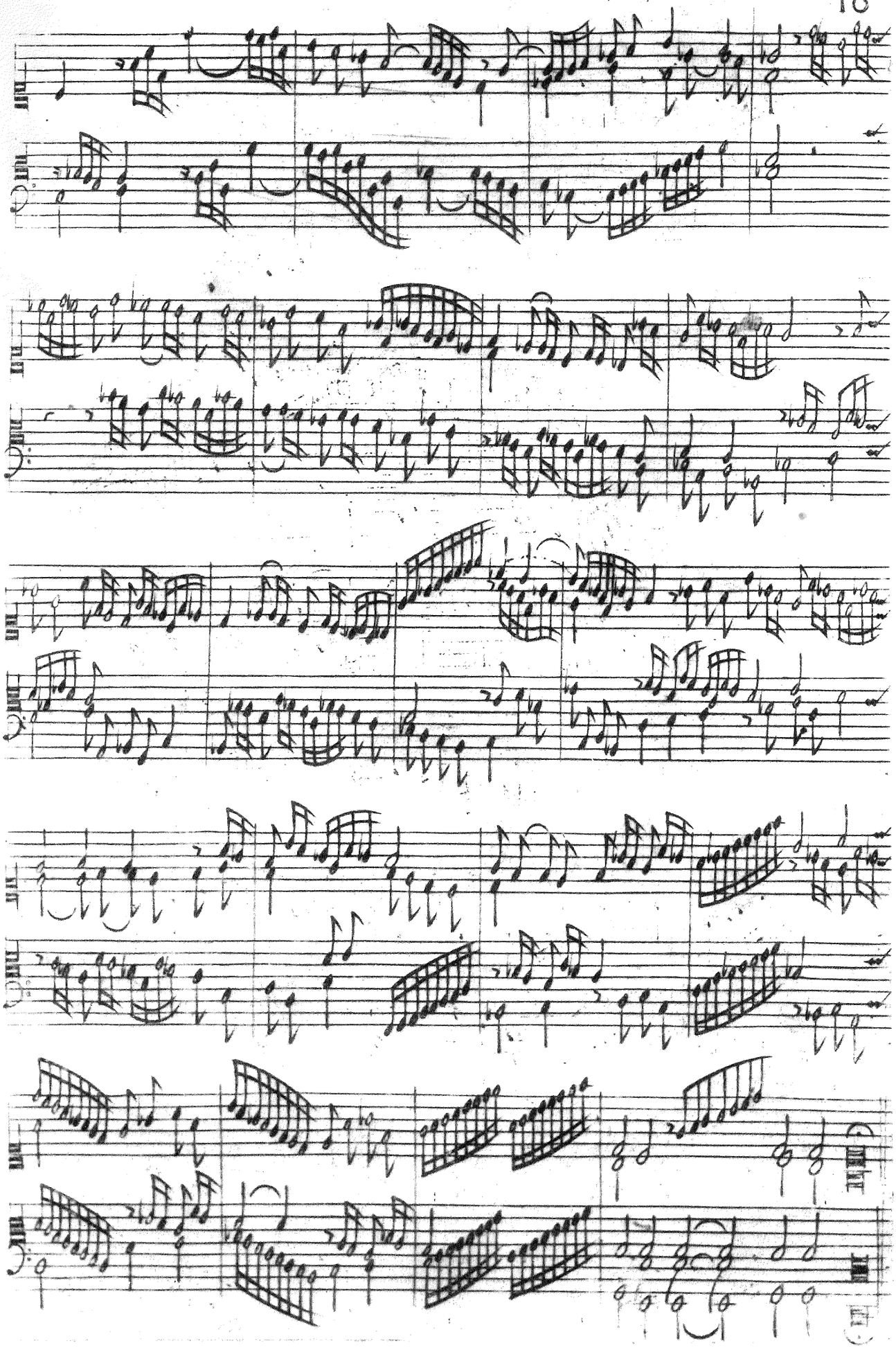

Sesta toccata

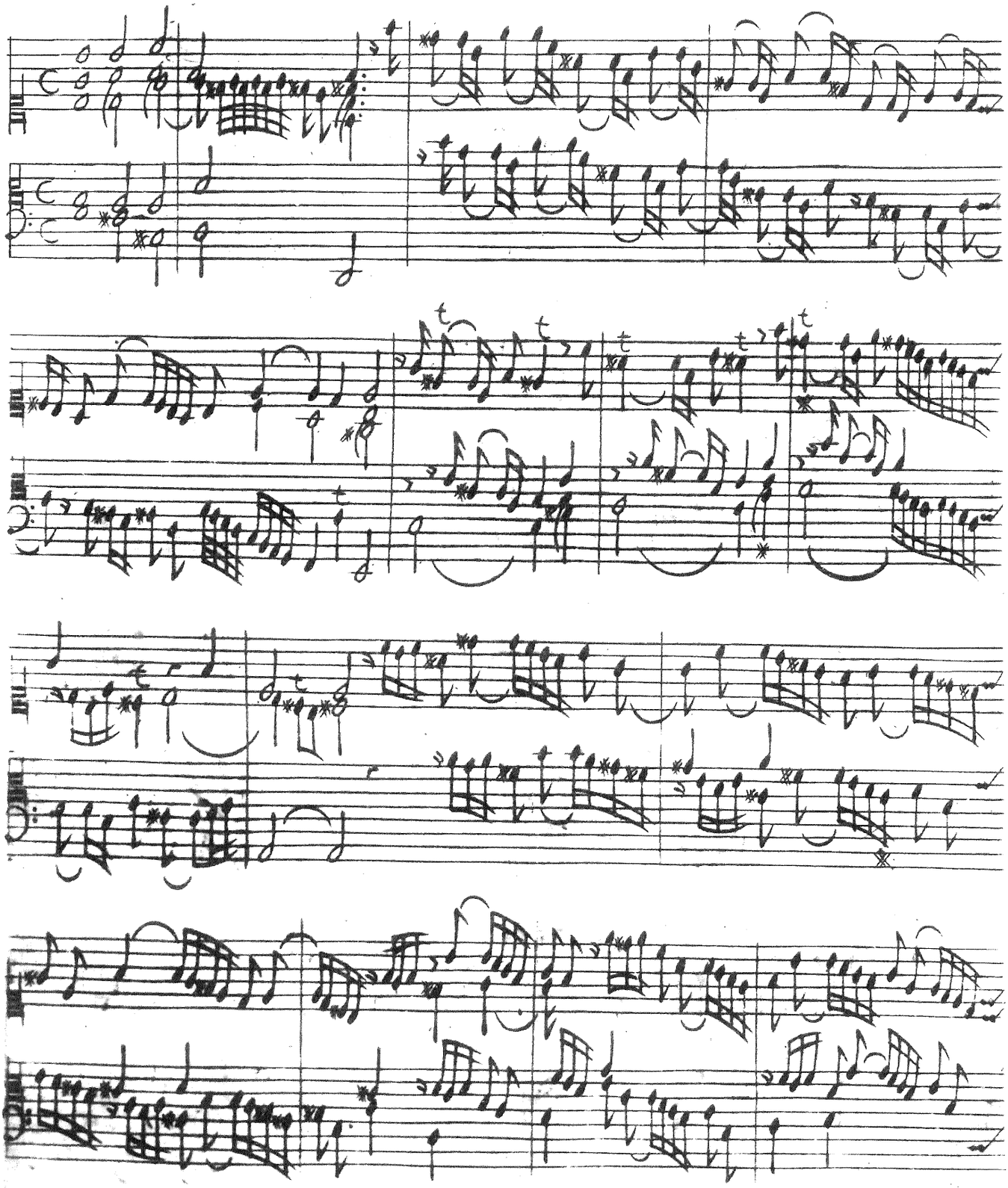

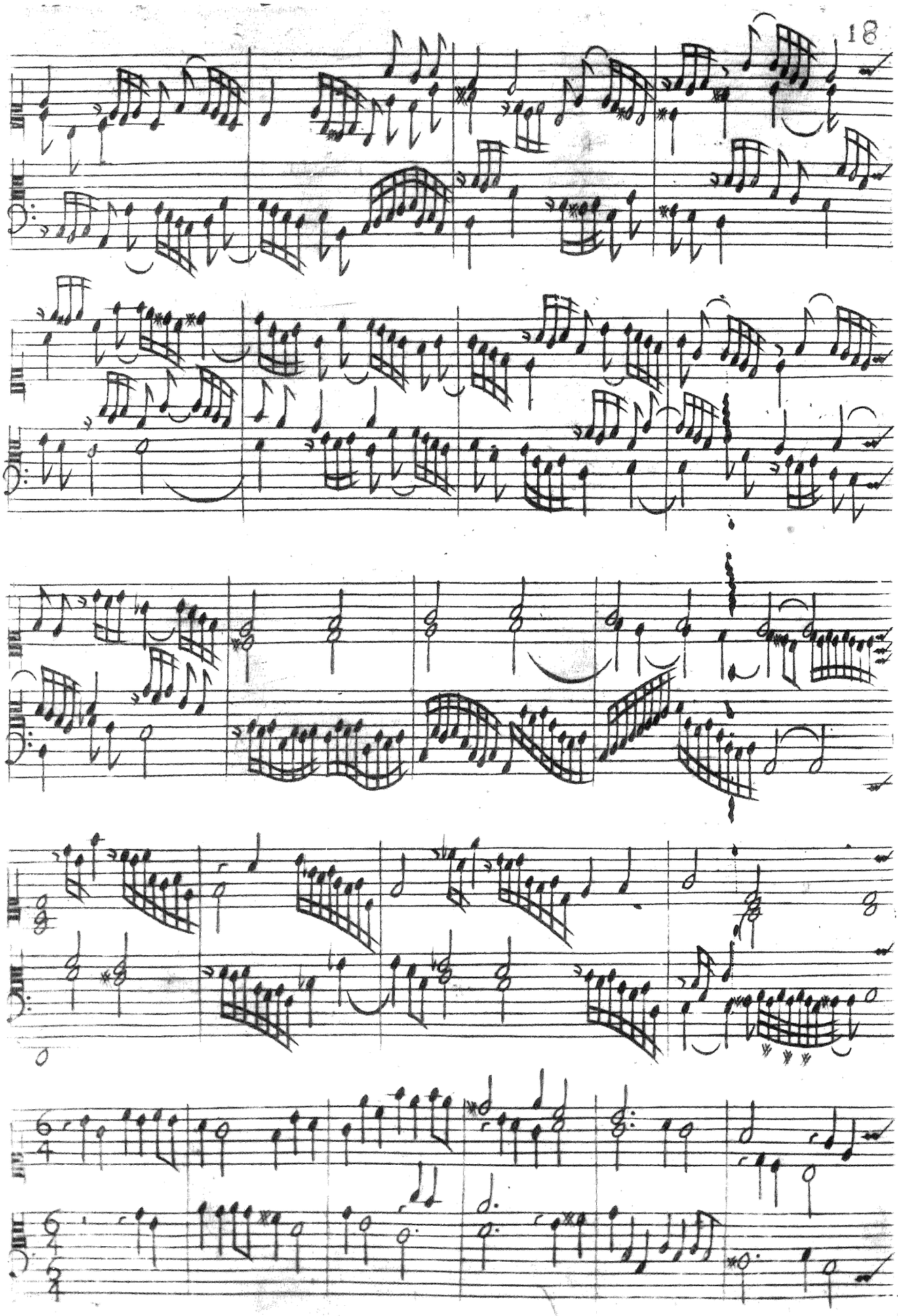

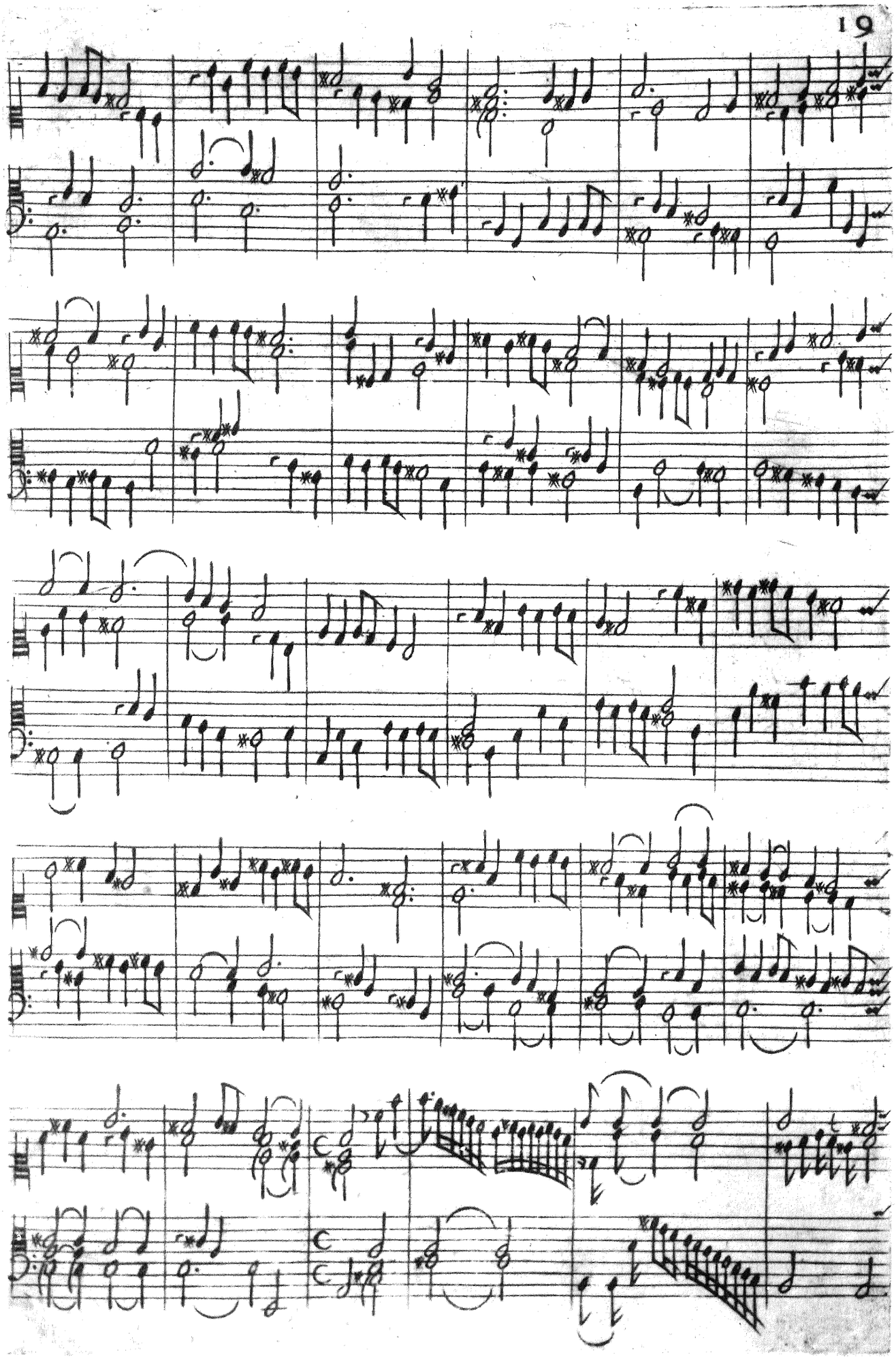

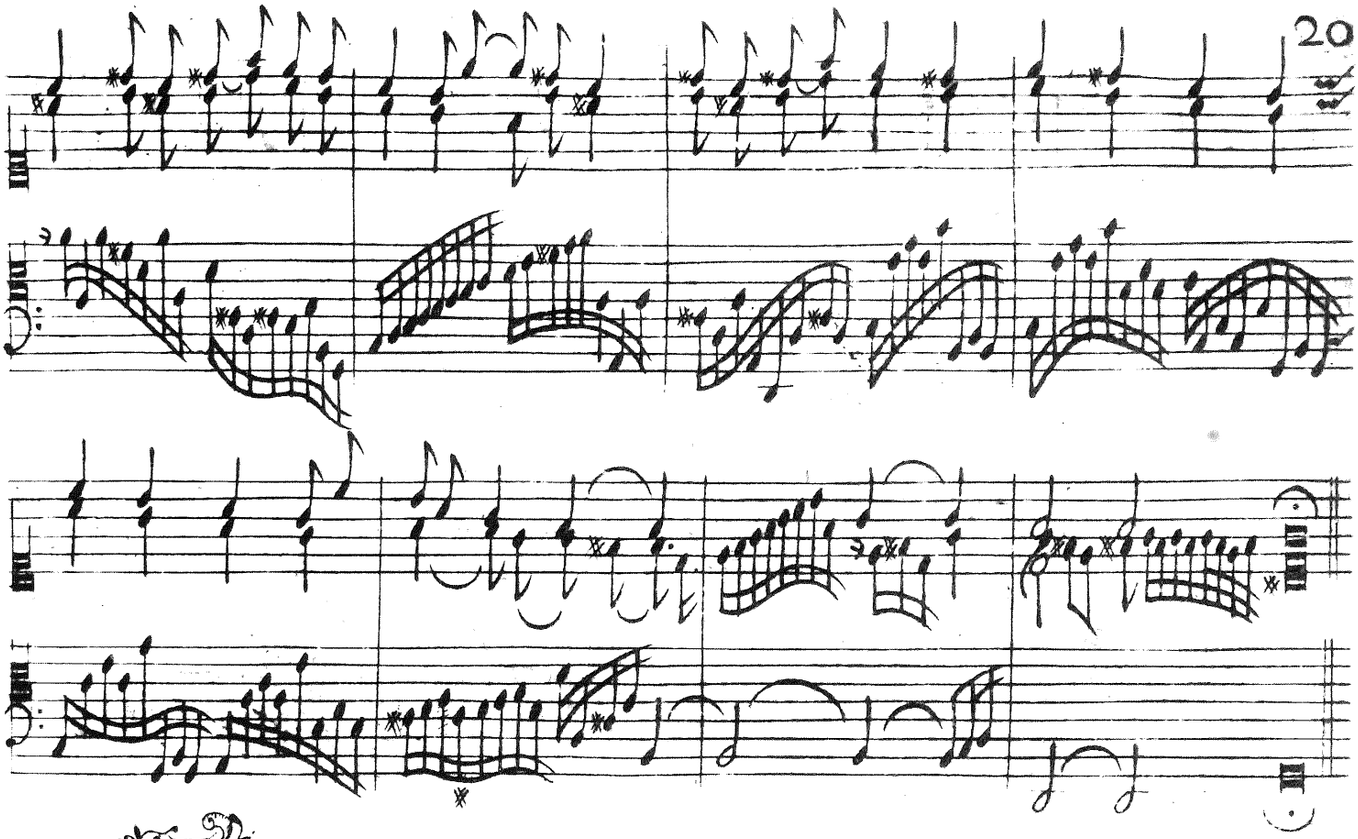

Settima toccata

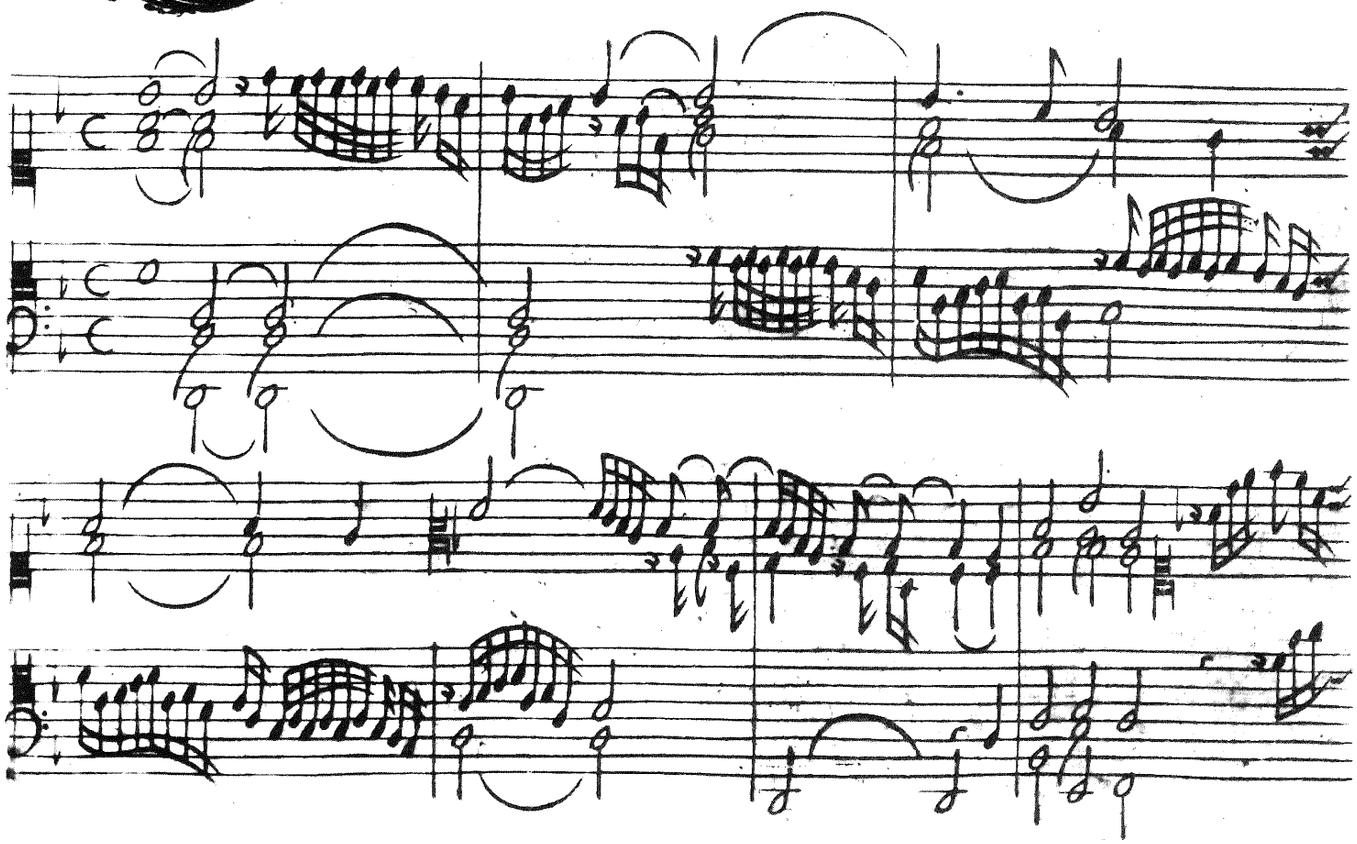

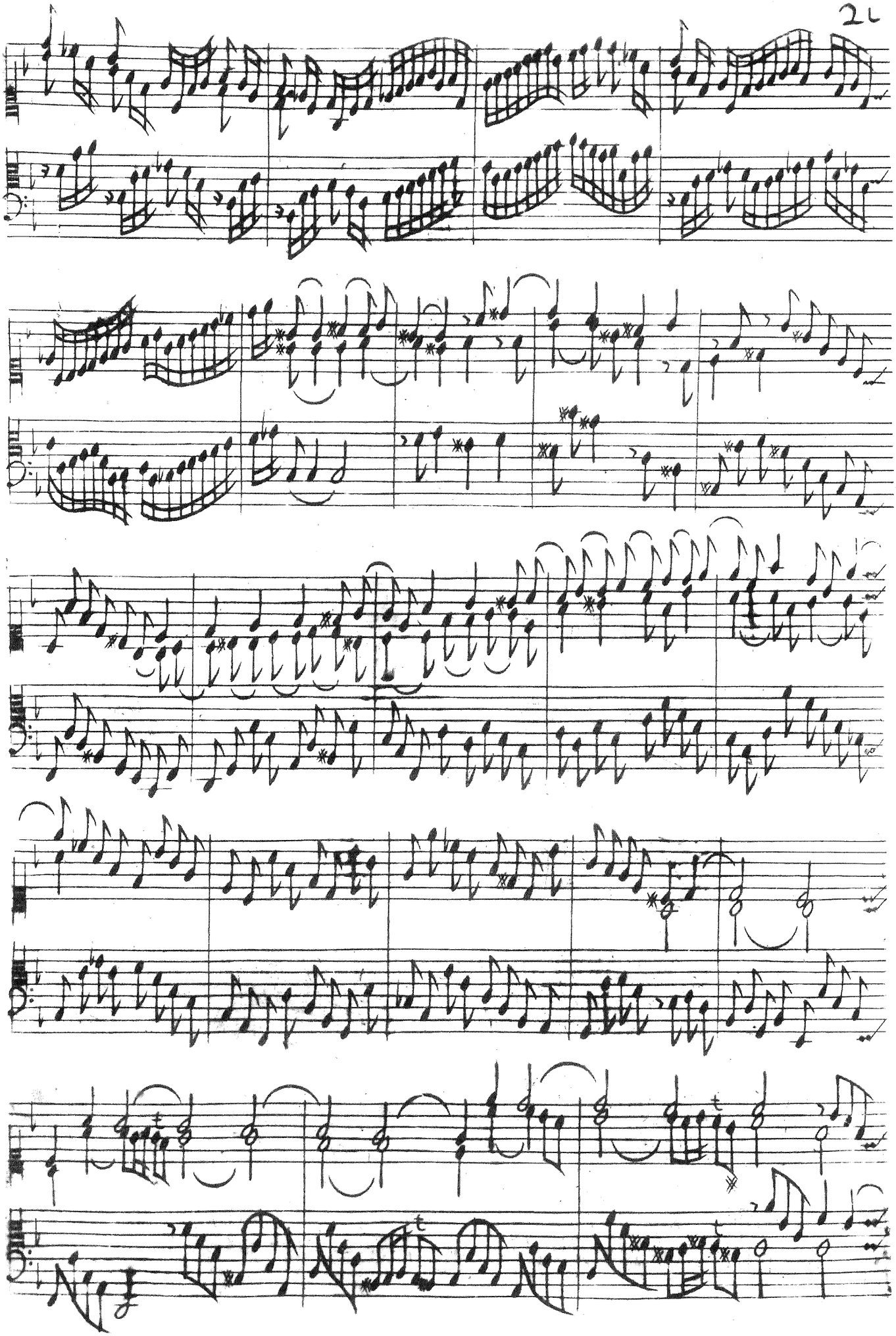

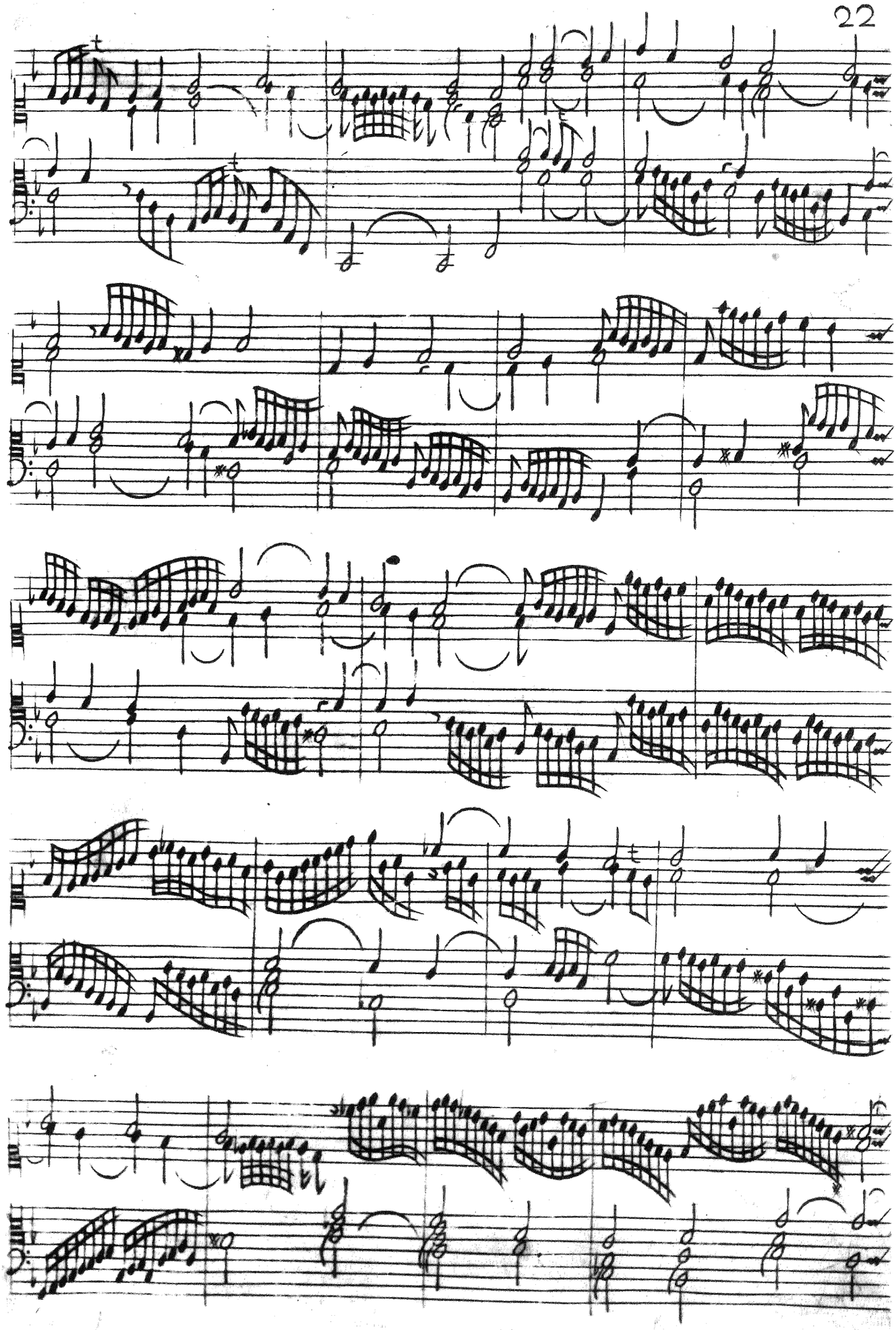

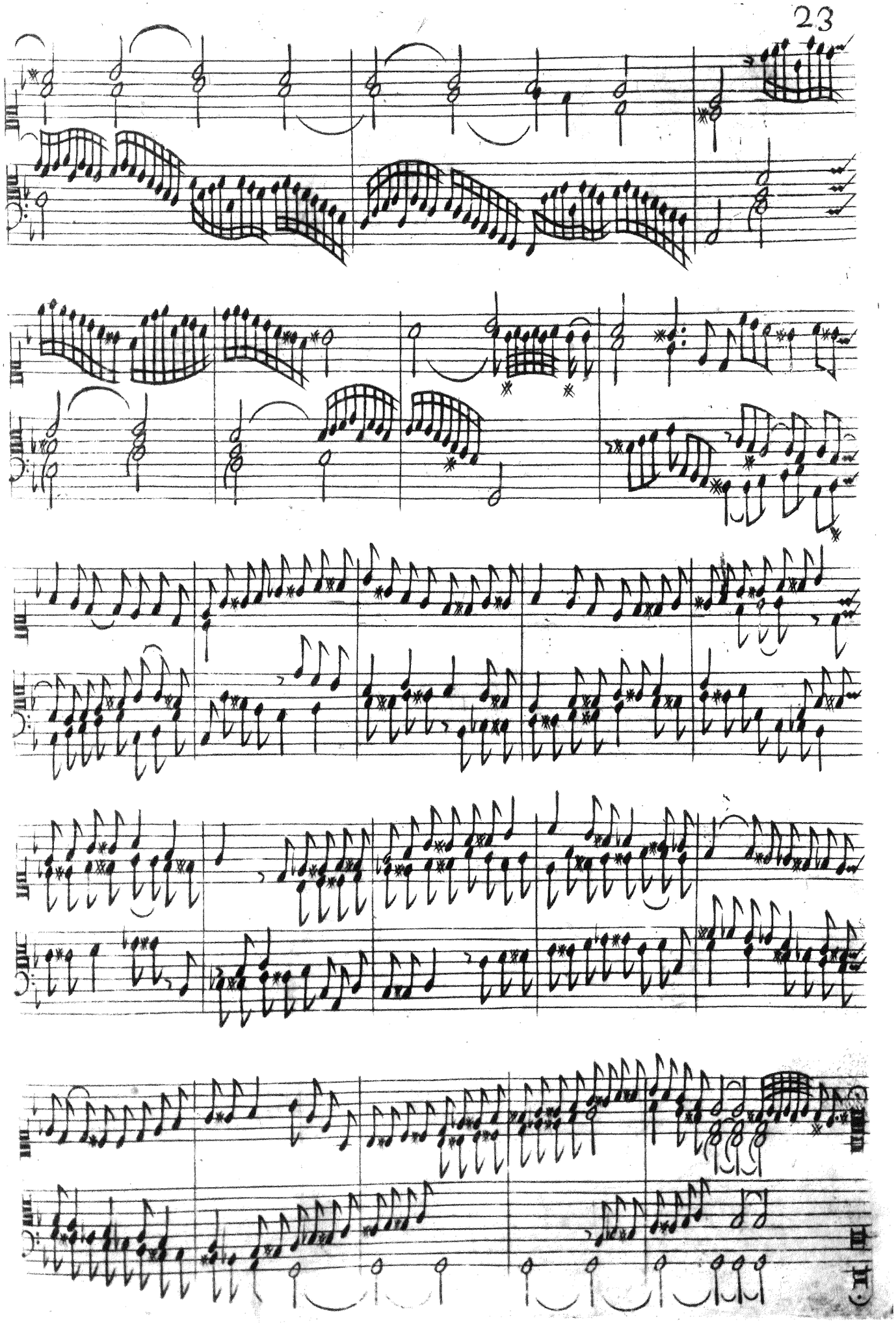

Ottava toccata

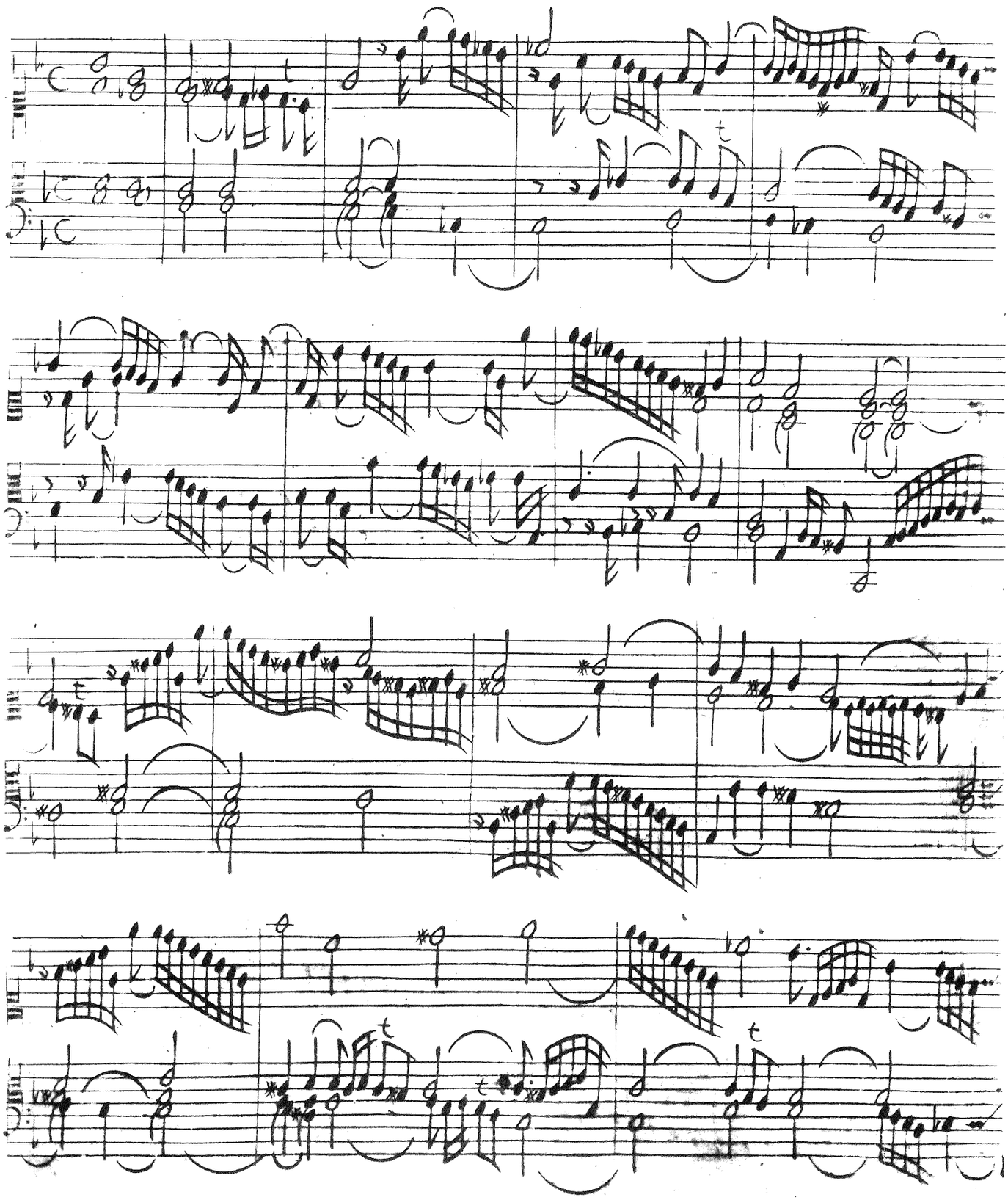

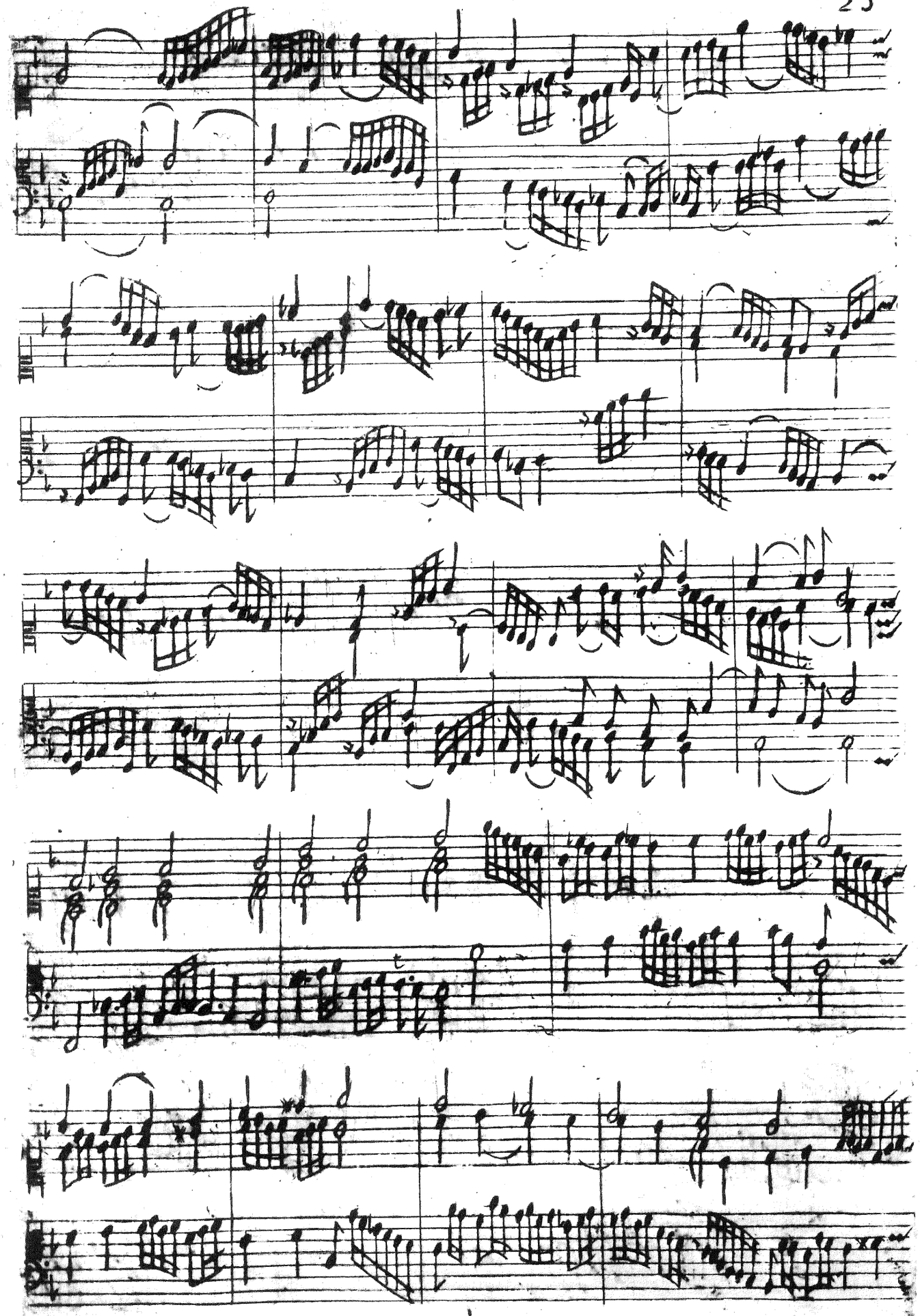

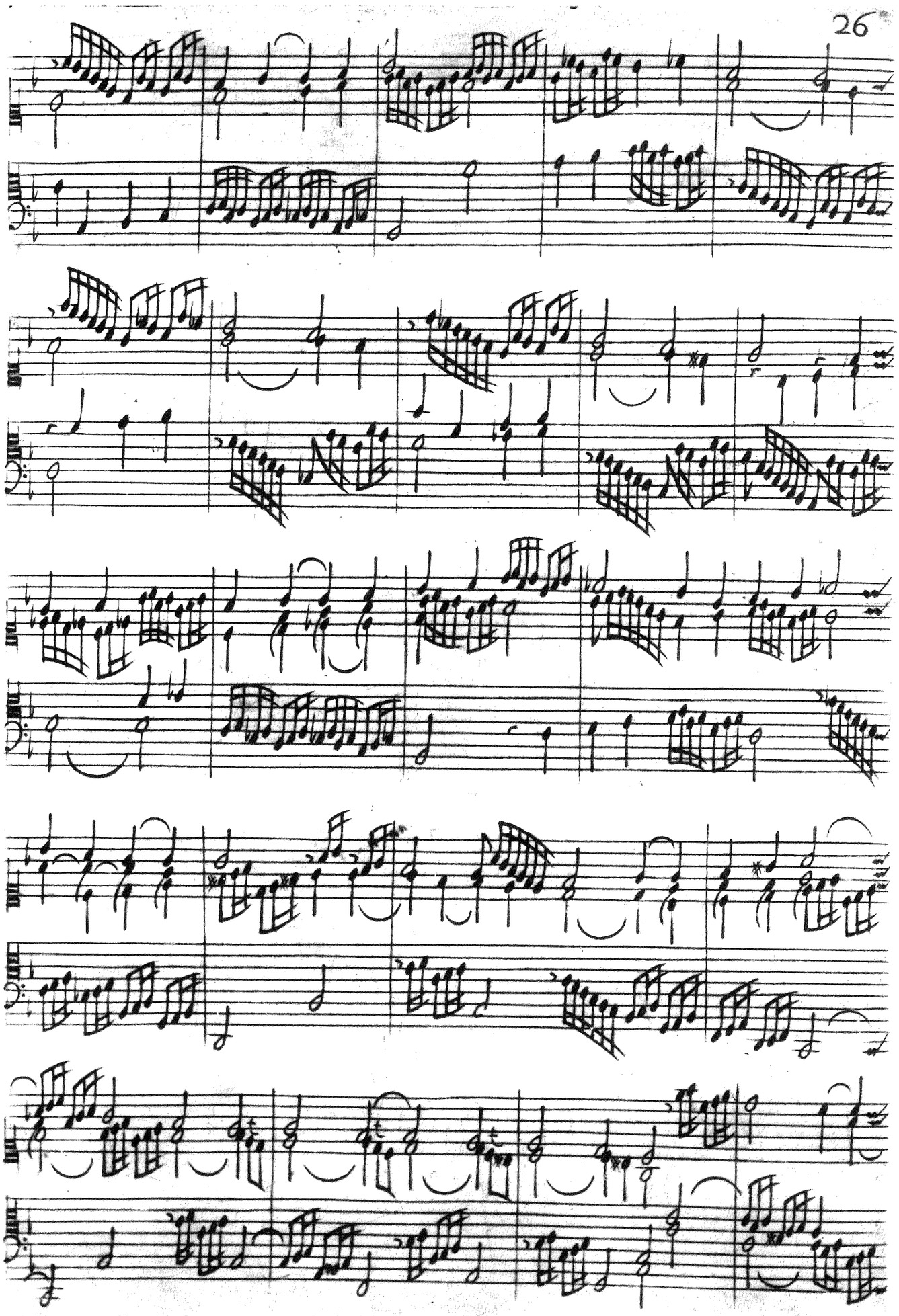

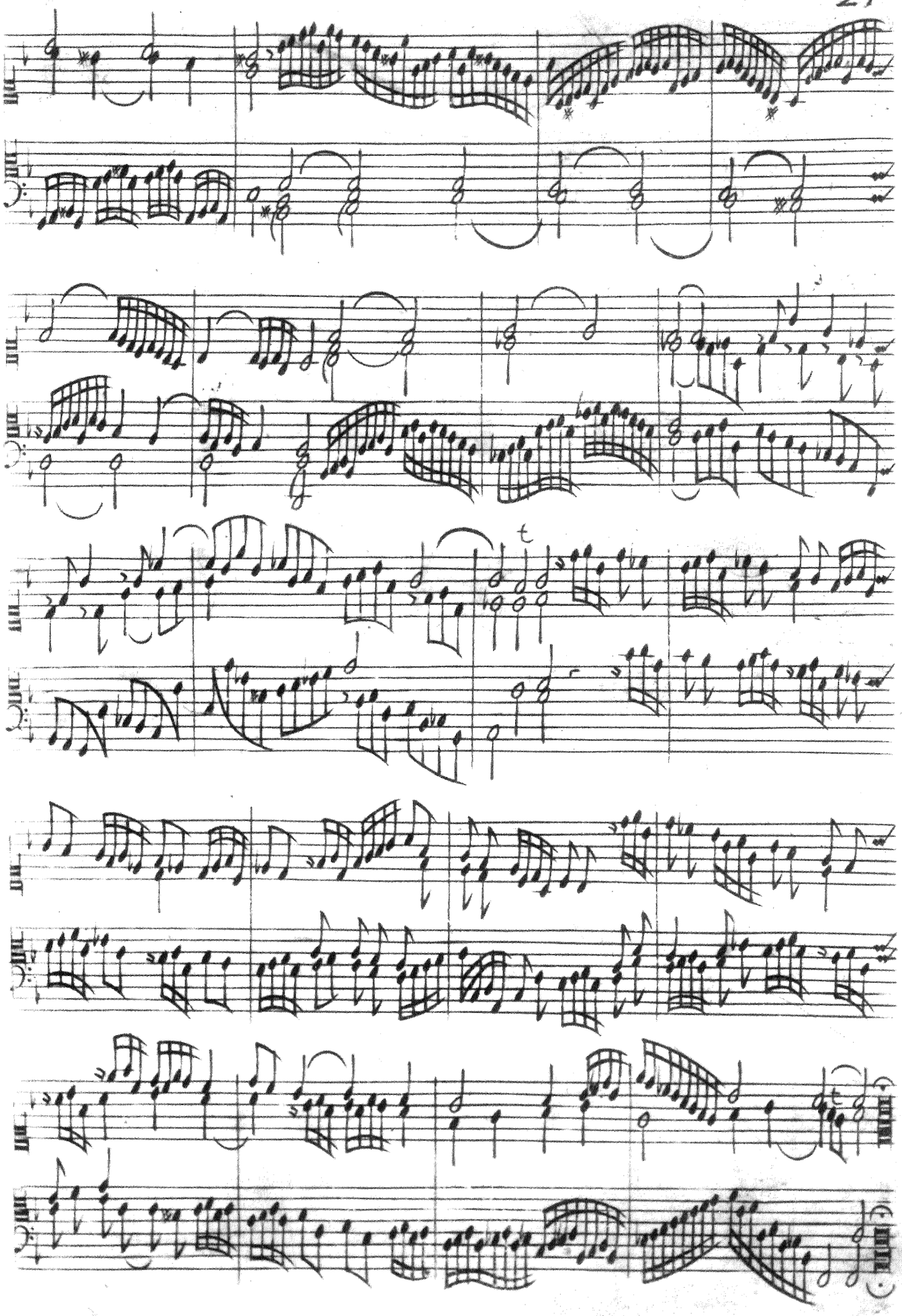

Tona toccata

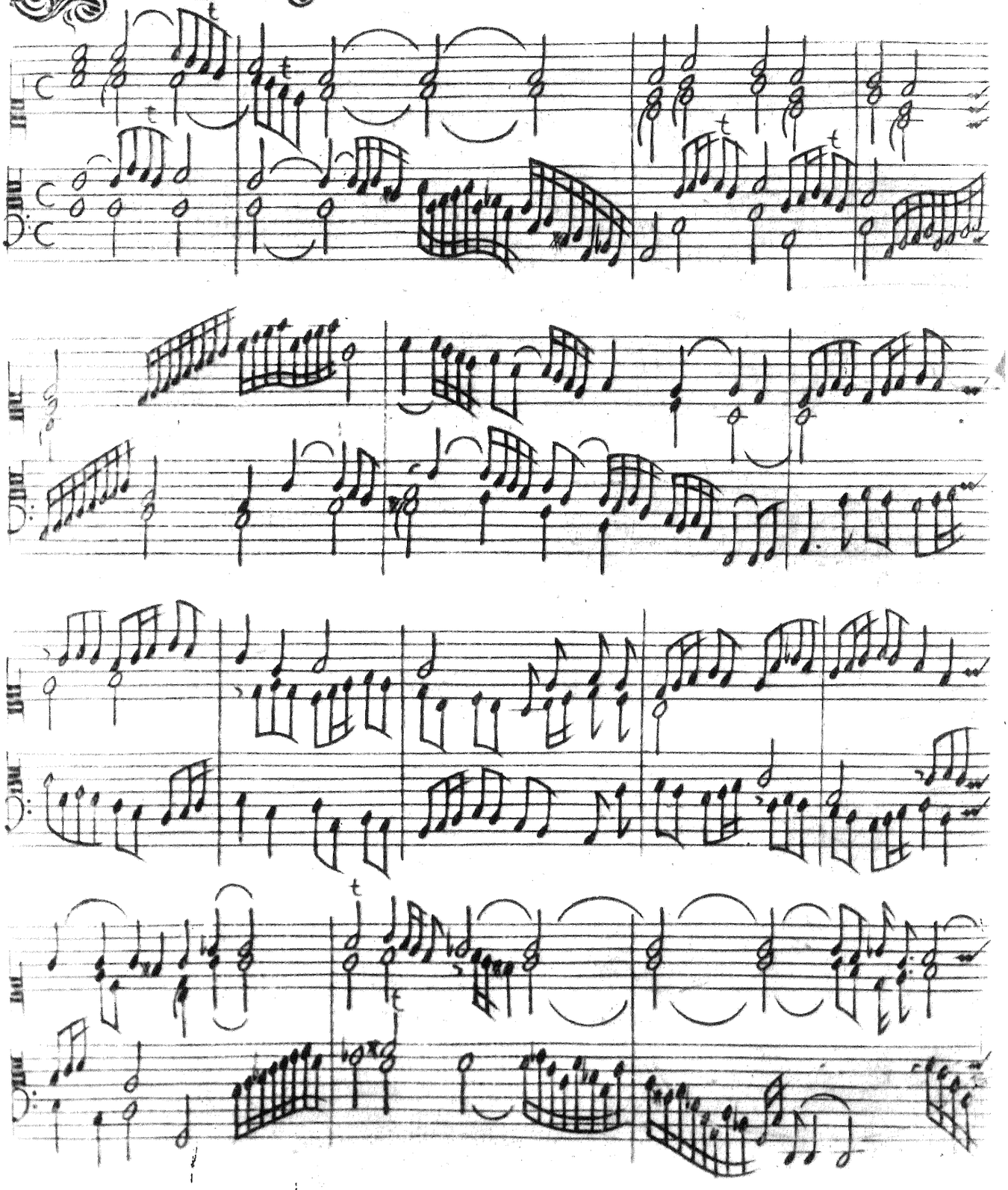

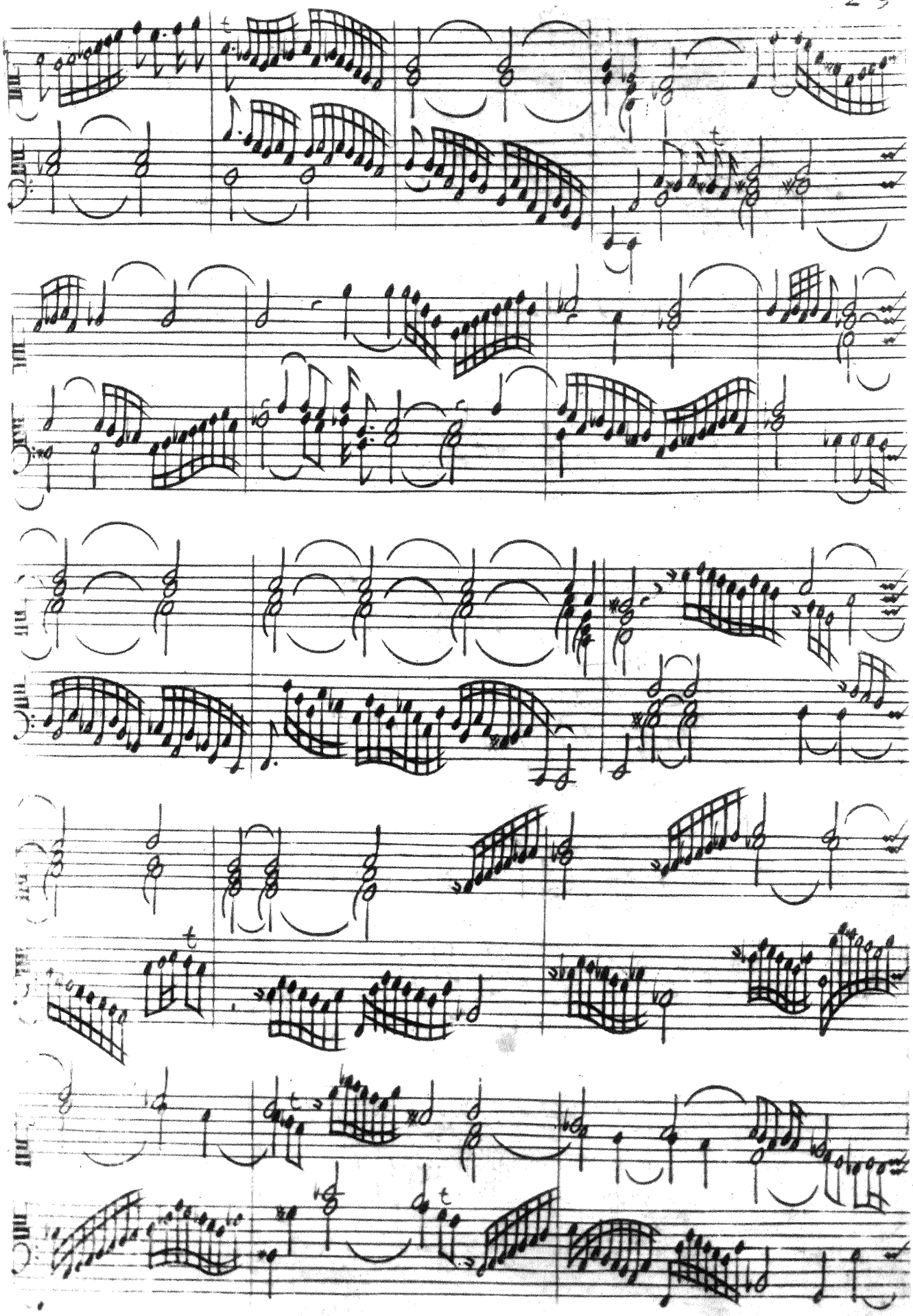

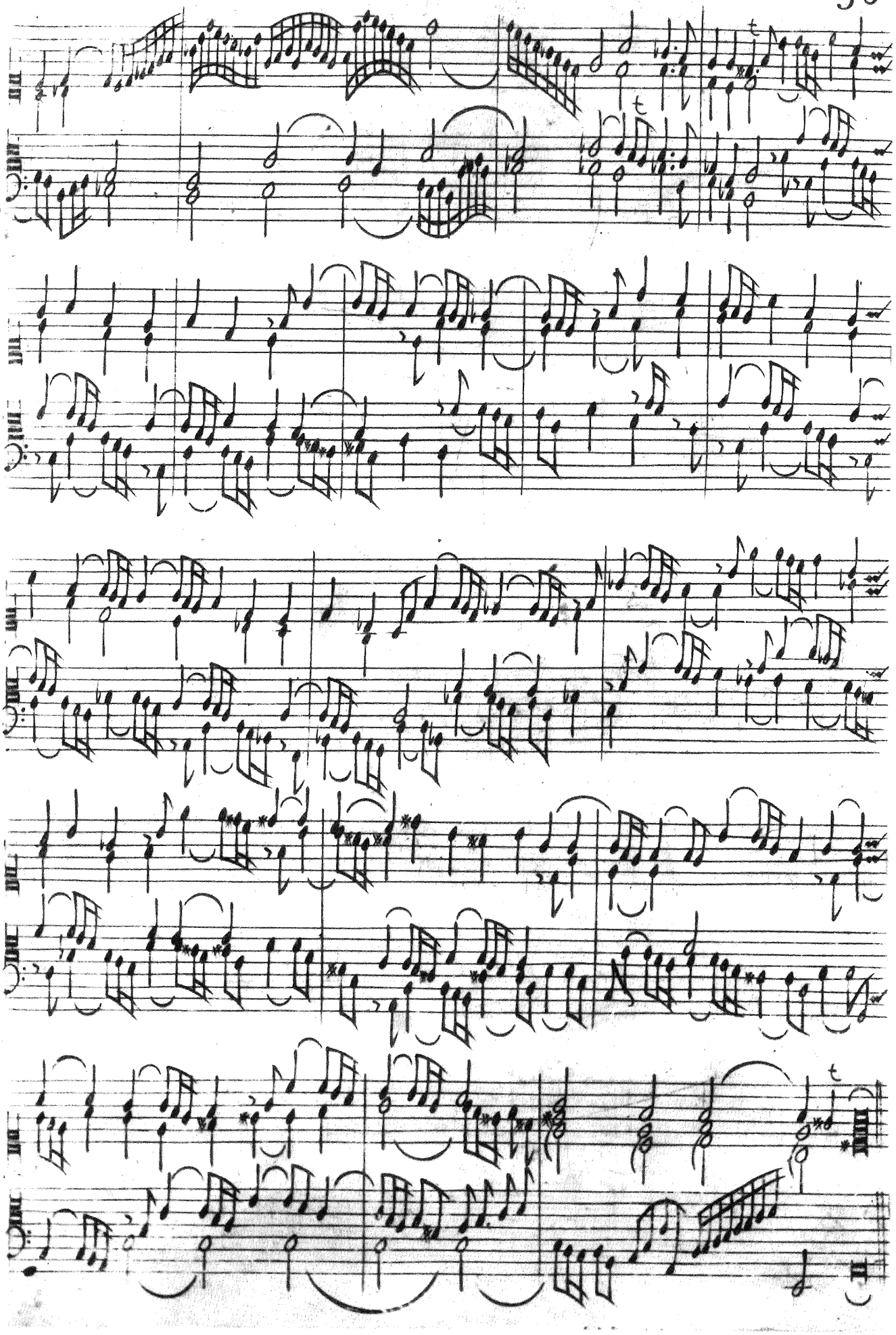

Decima toccata

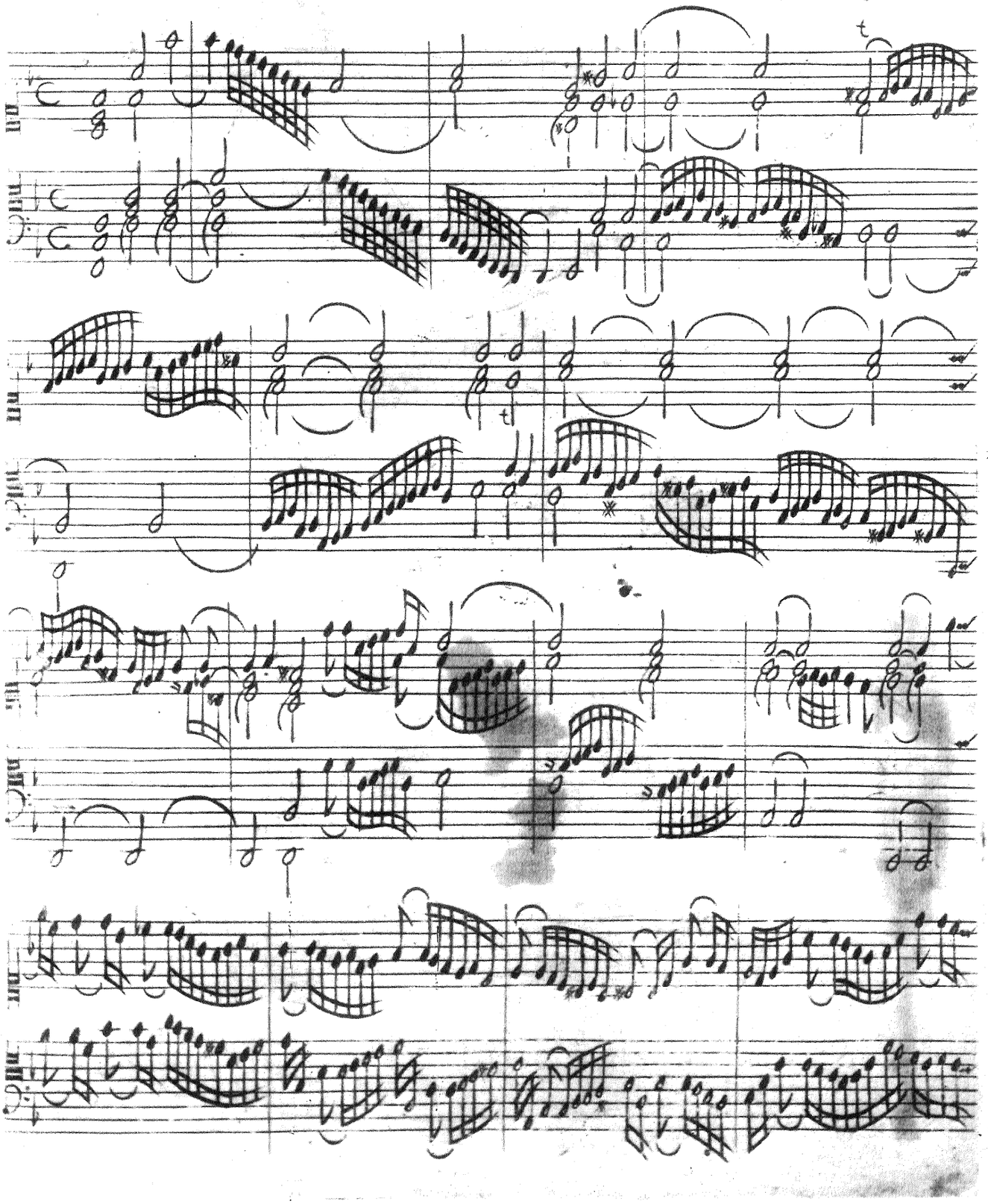

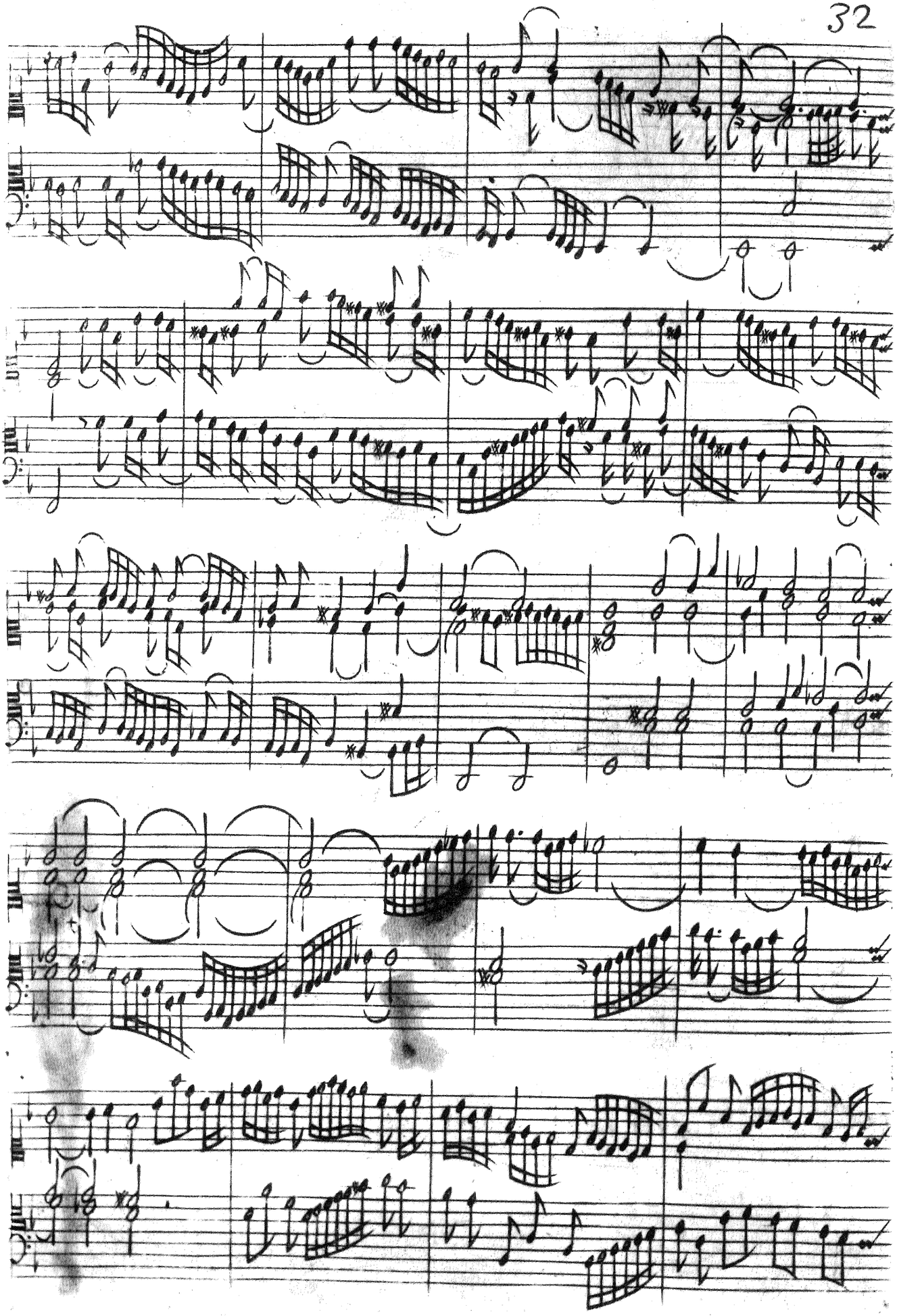

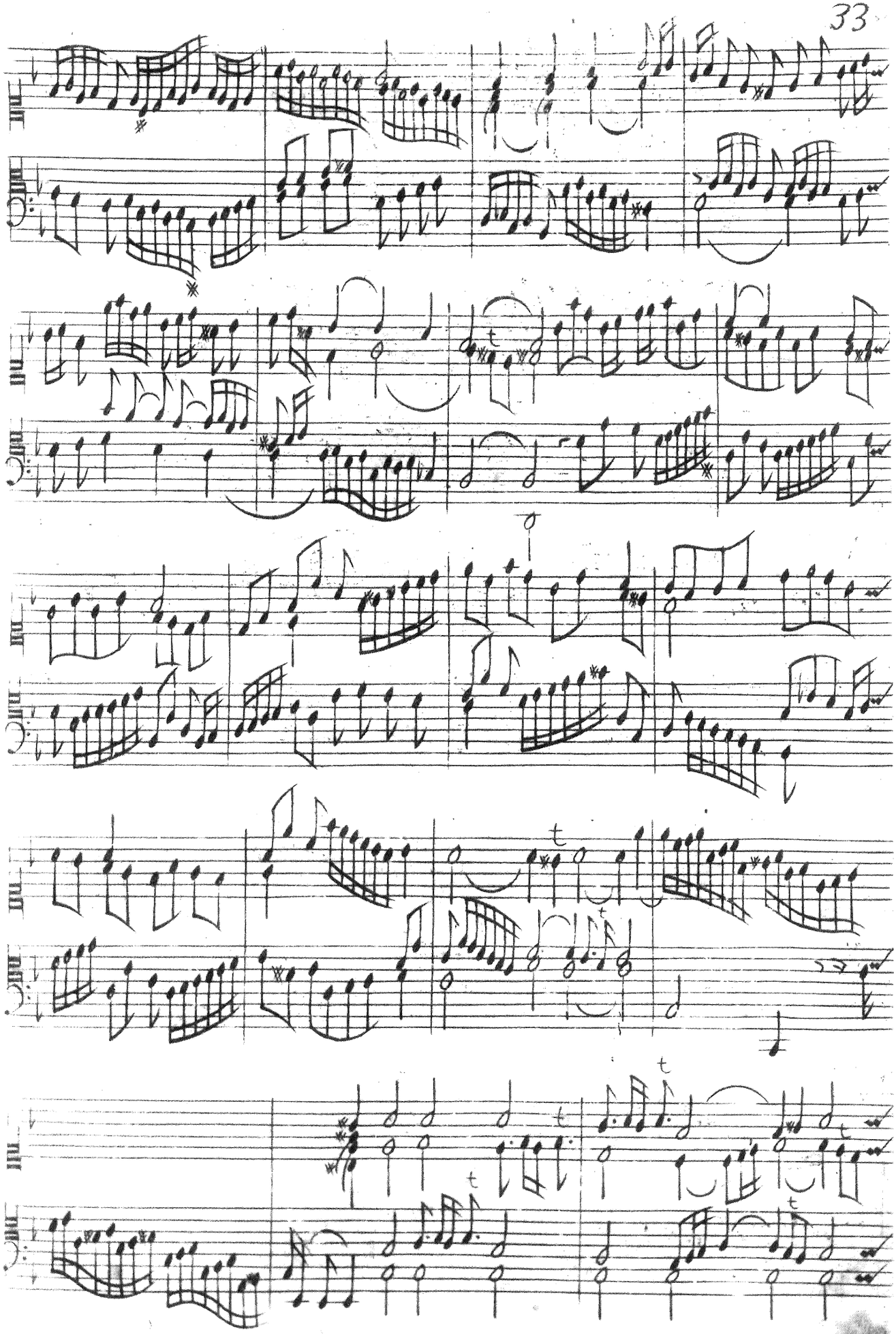

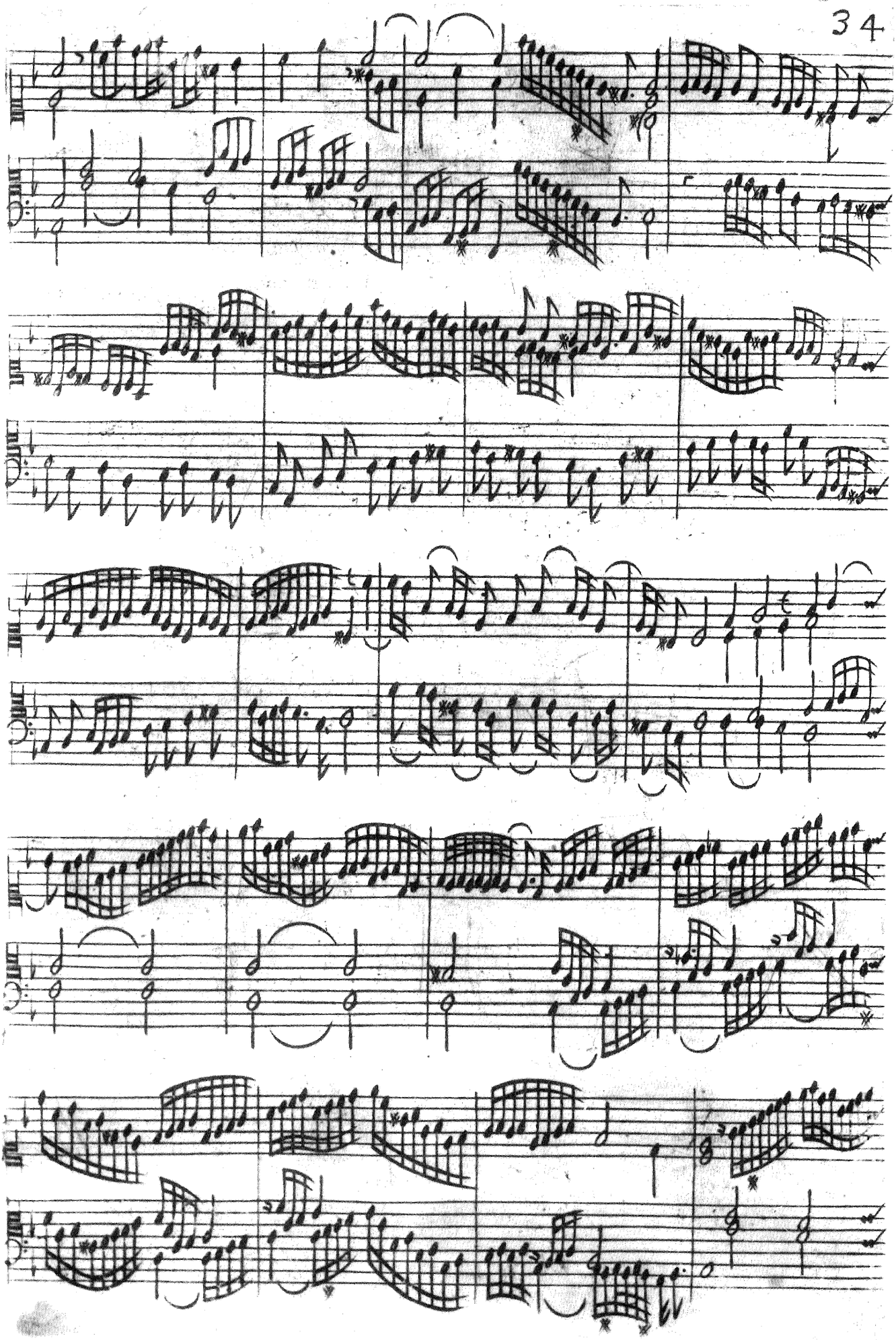

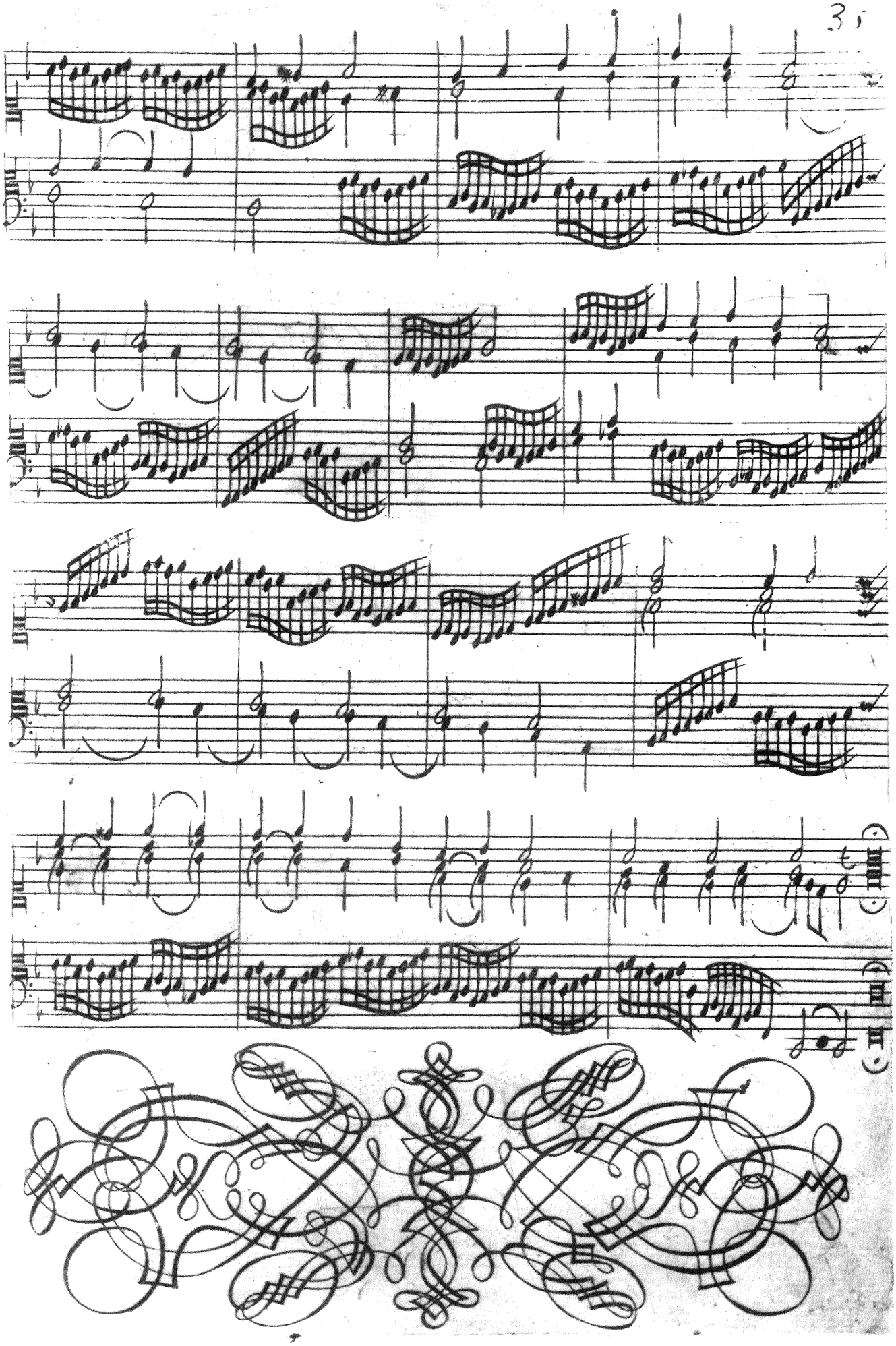

Corrente prima

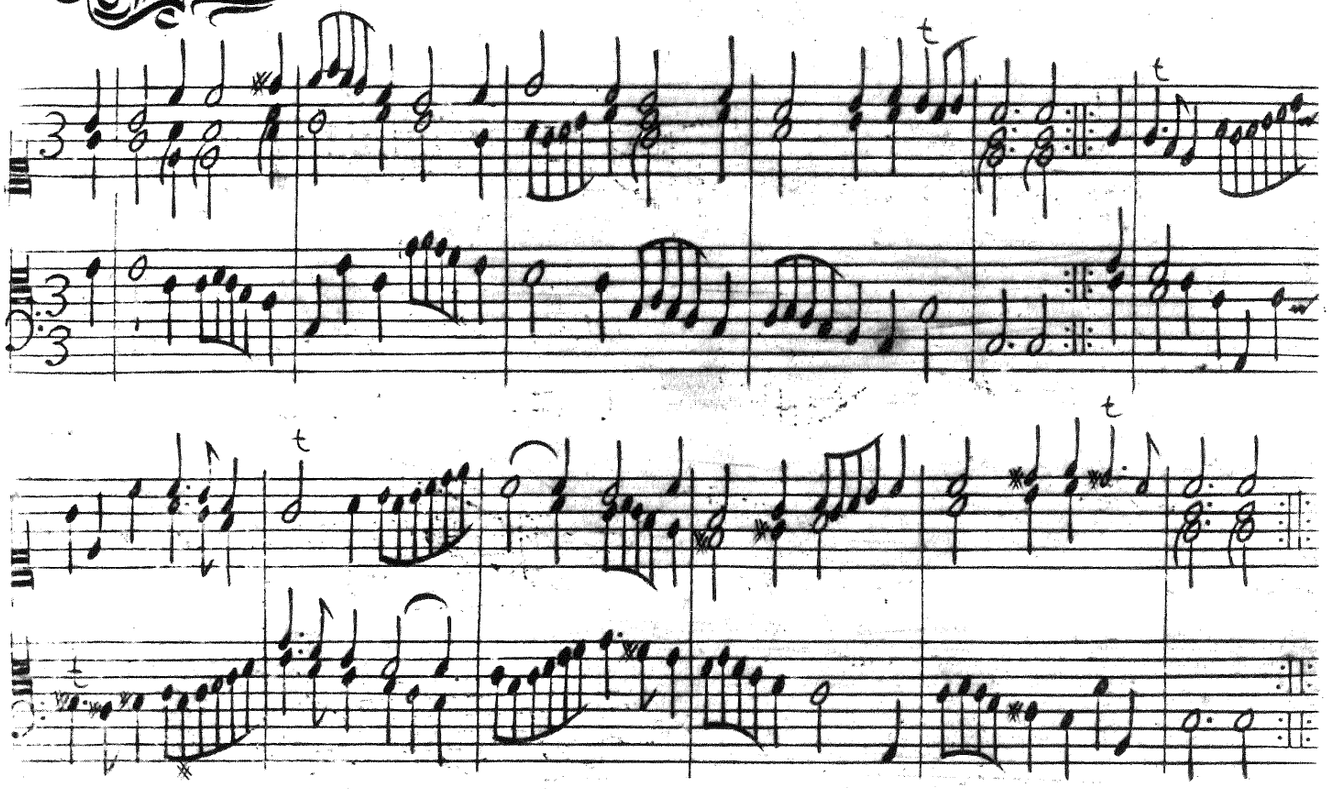

Corrente seconda

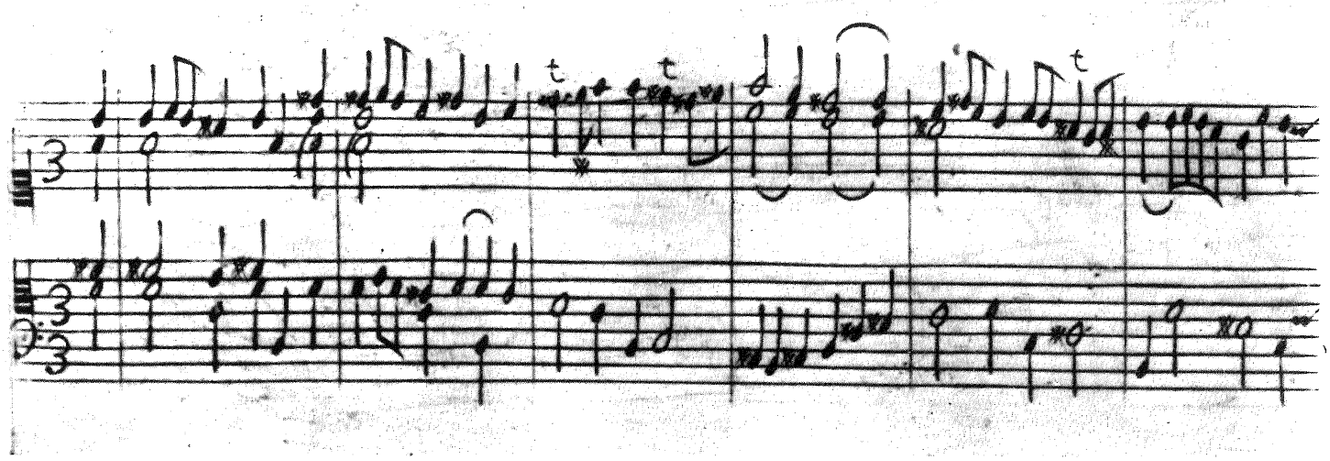

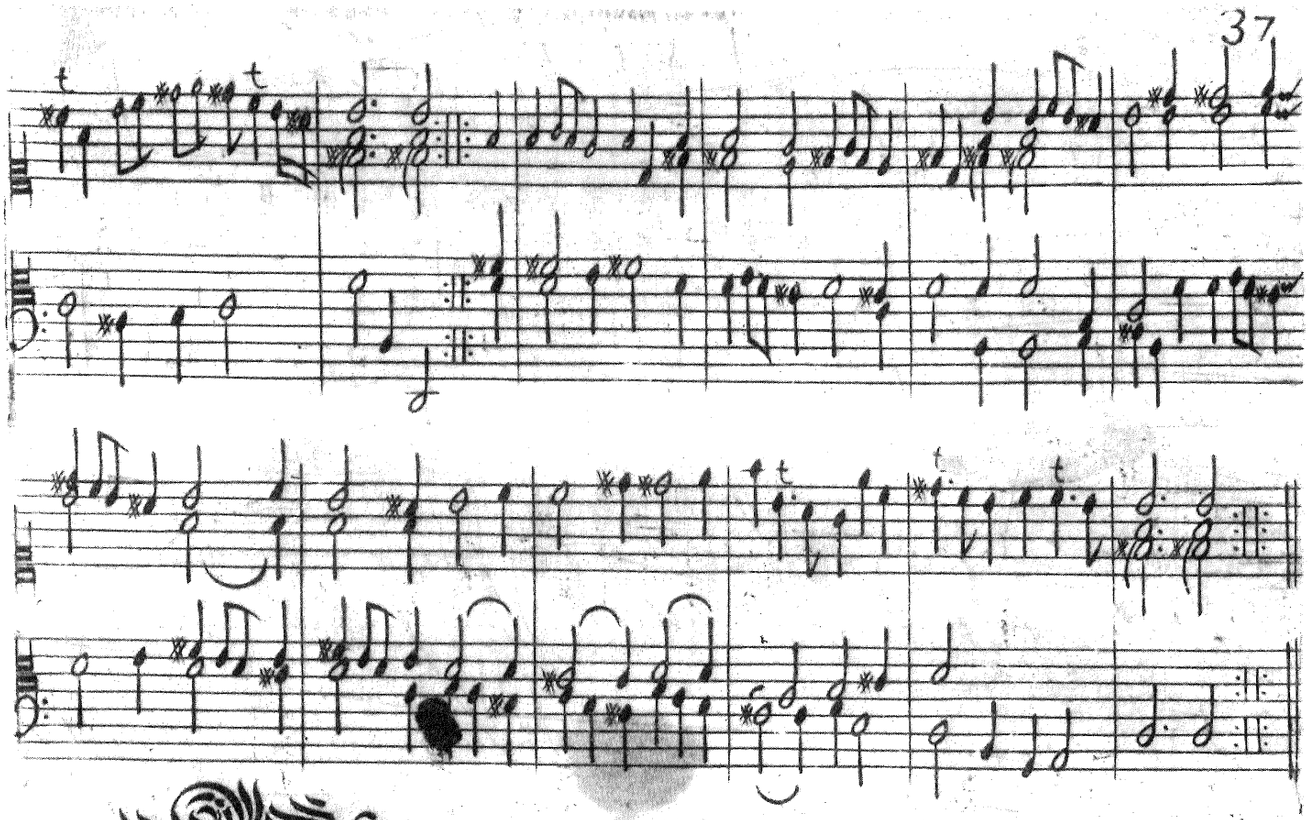

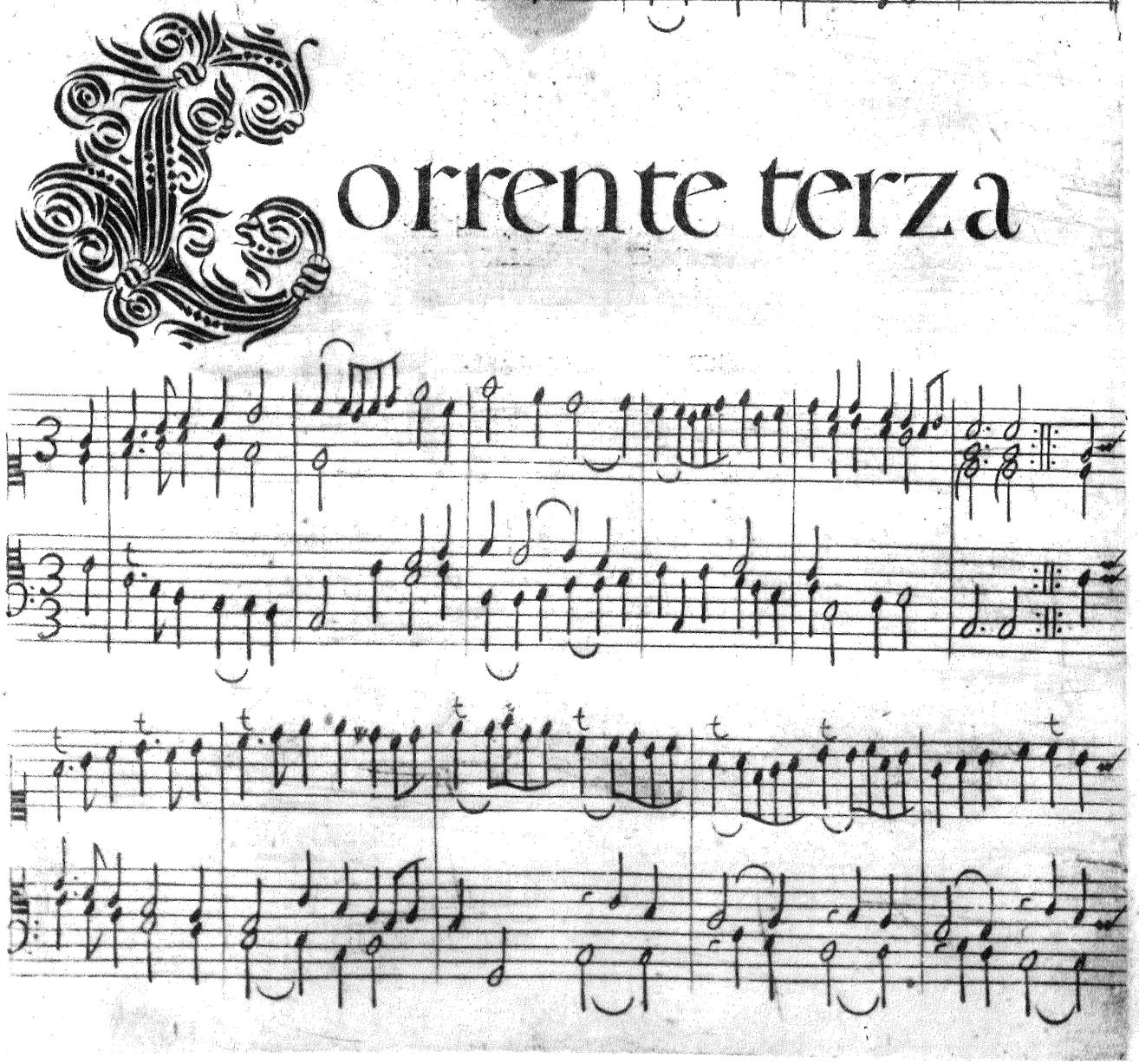
Corrente terza

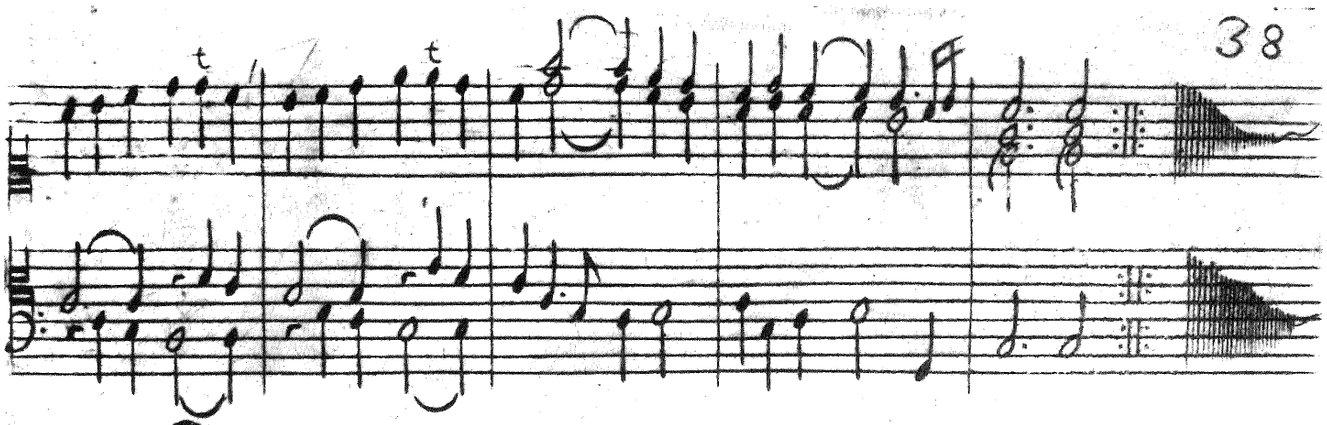

Corrente quarta

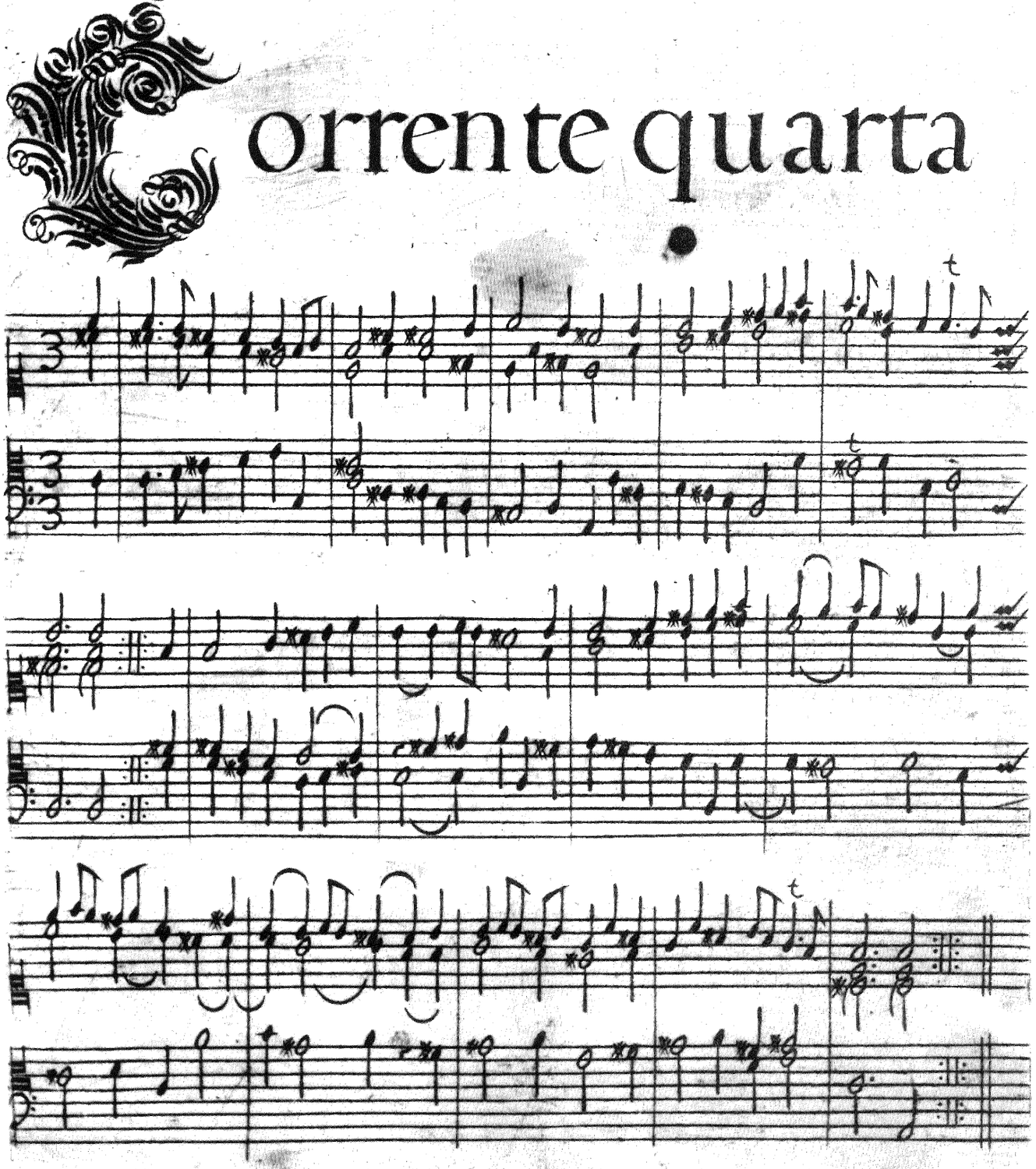

Corrente quinta

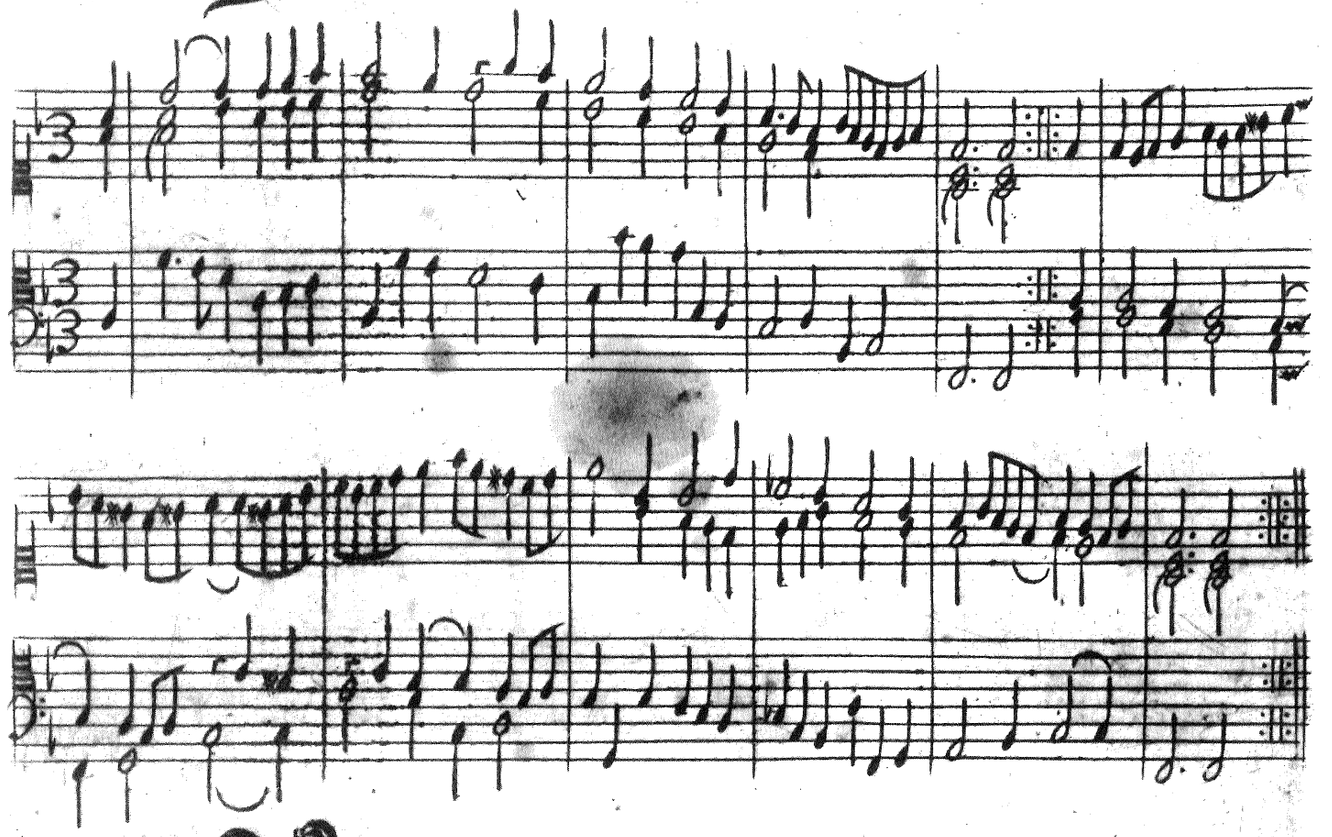

Corrente sesta

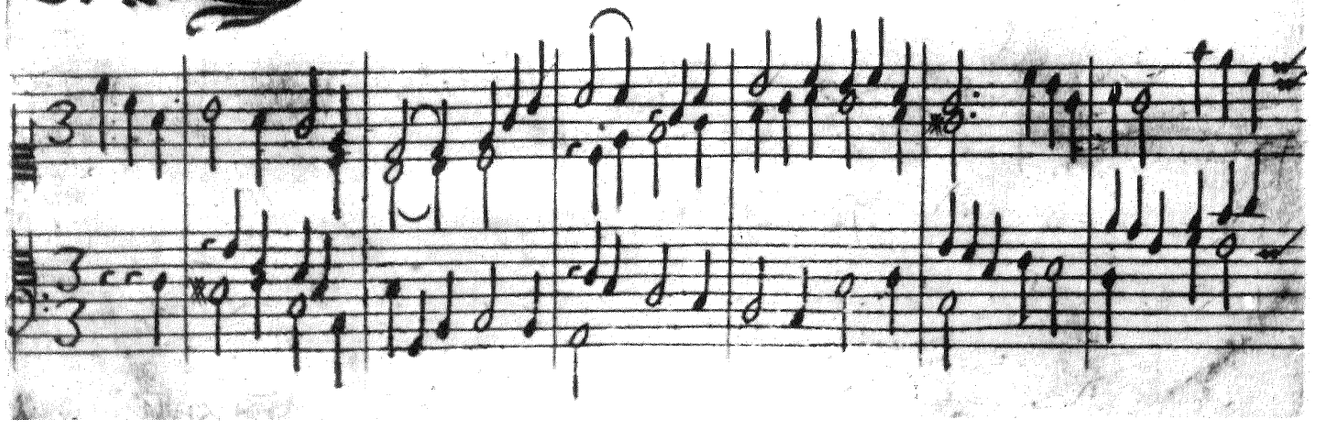

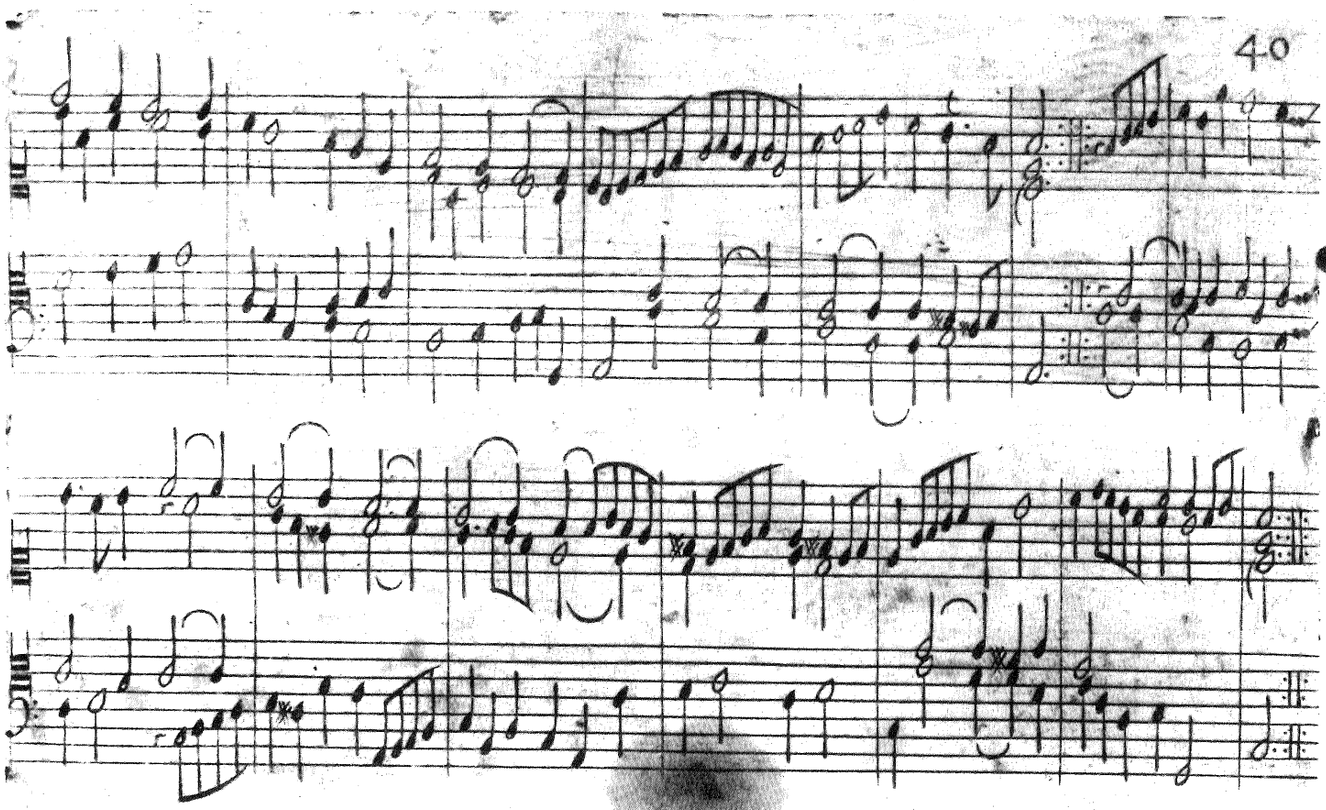

Corrente settima

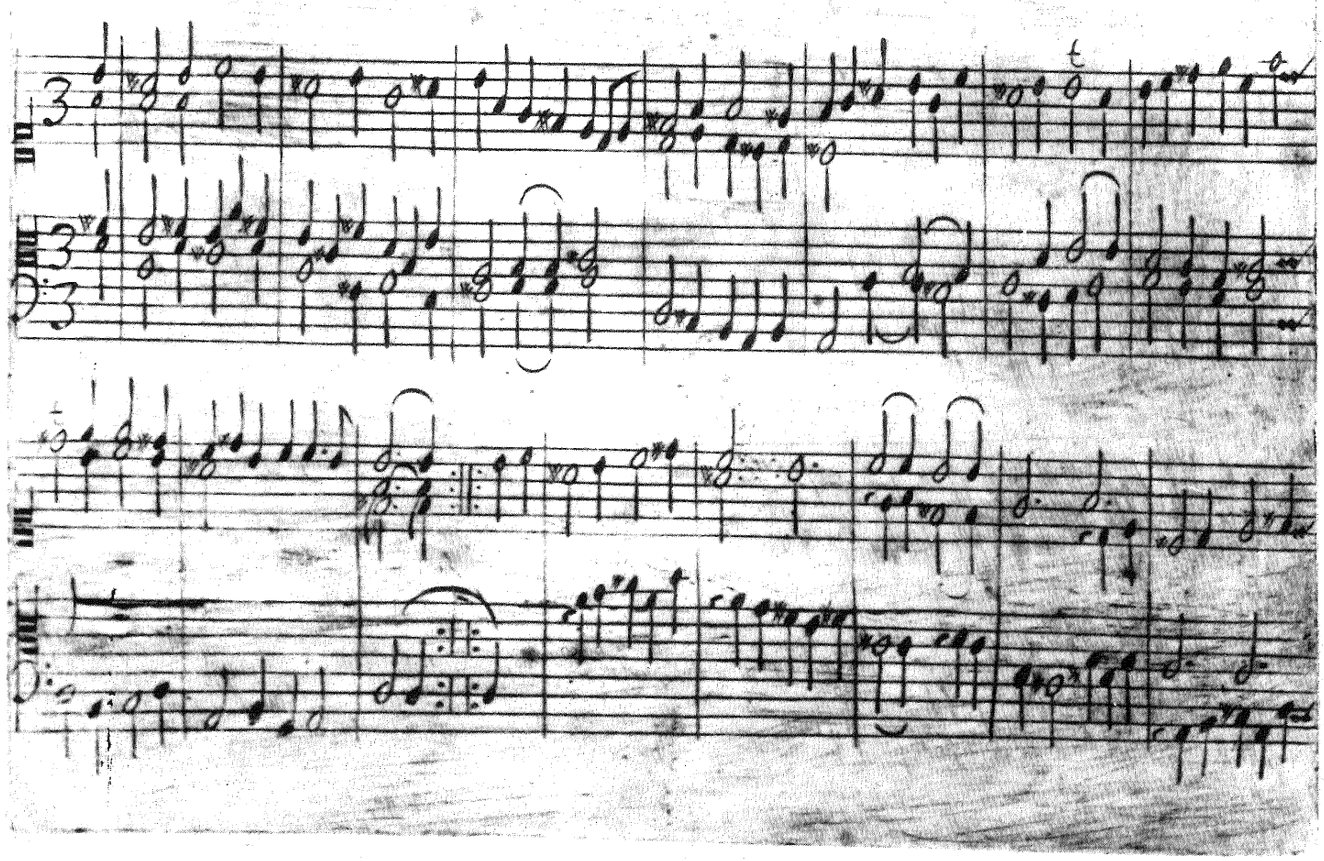

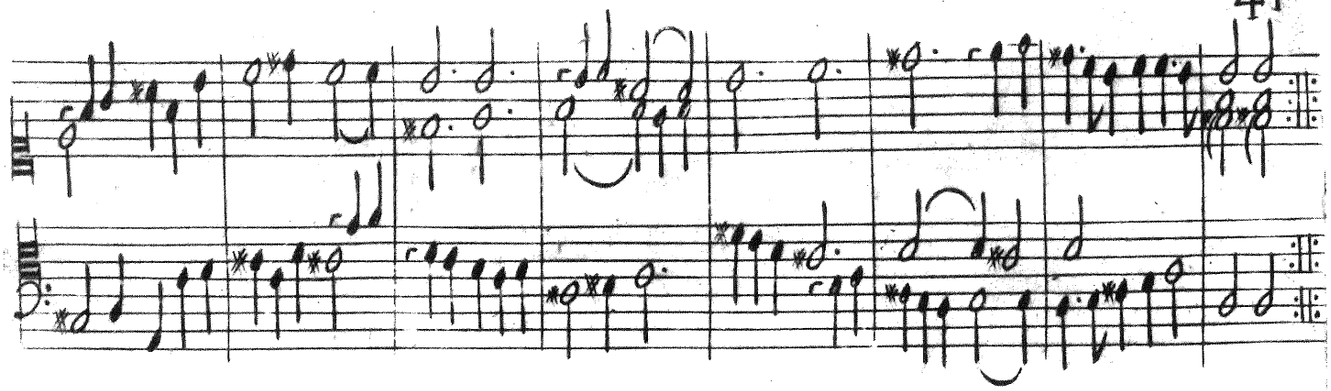

Corrente ottaua

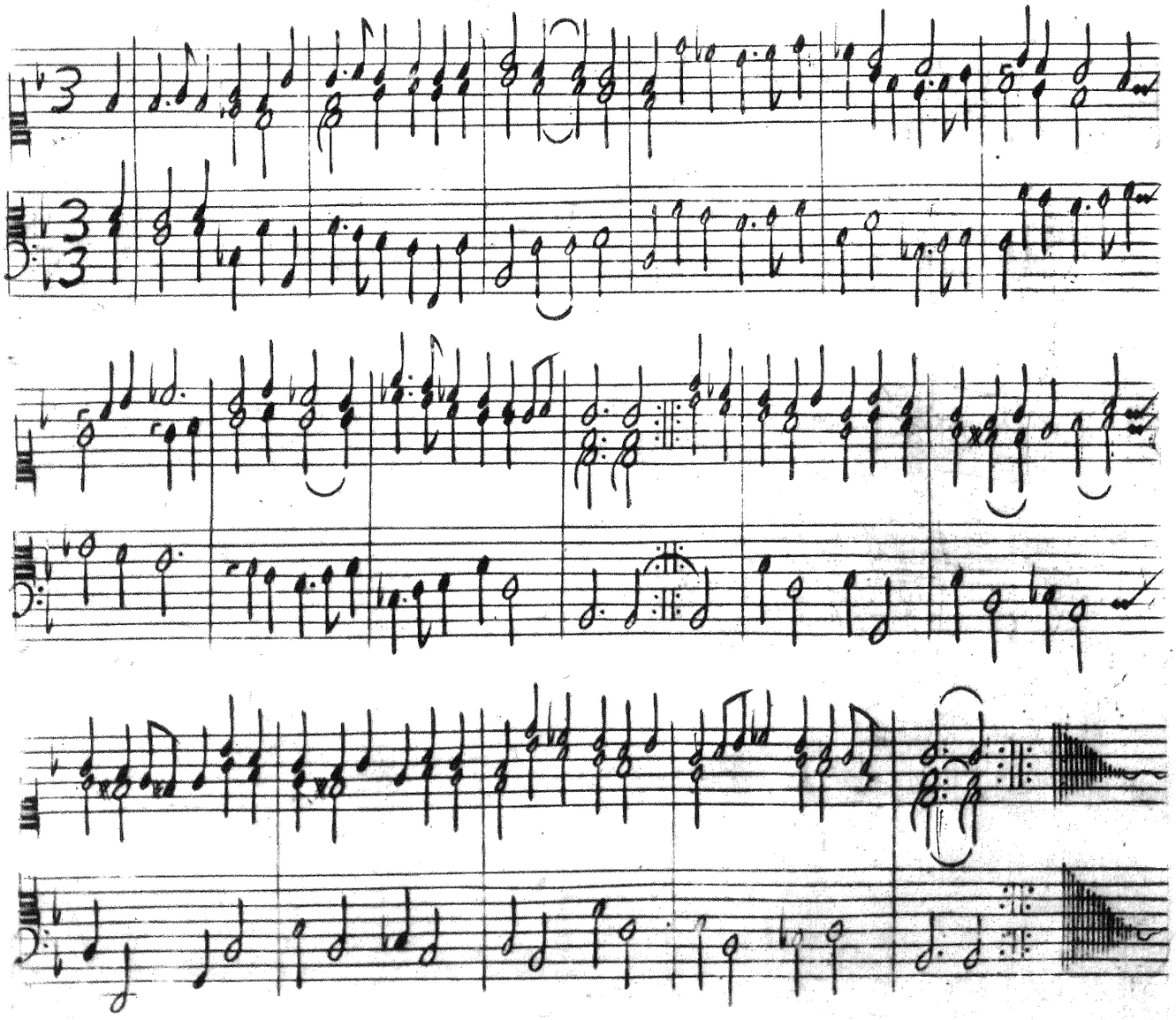

Corrente nona

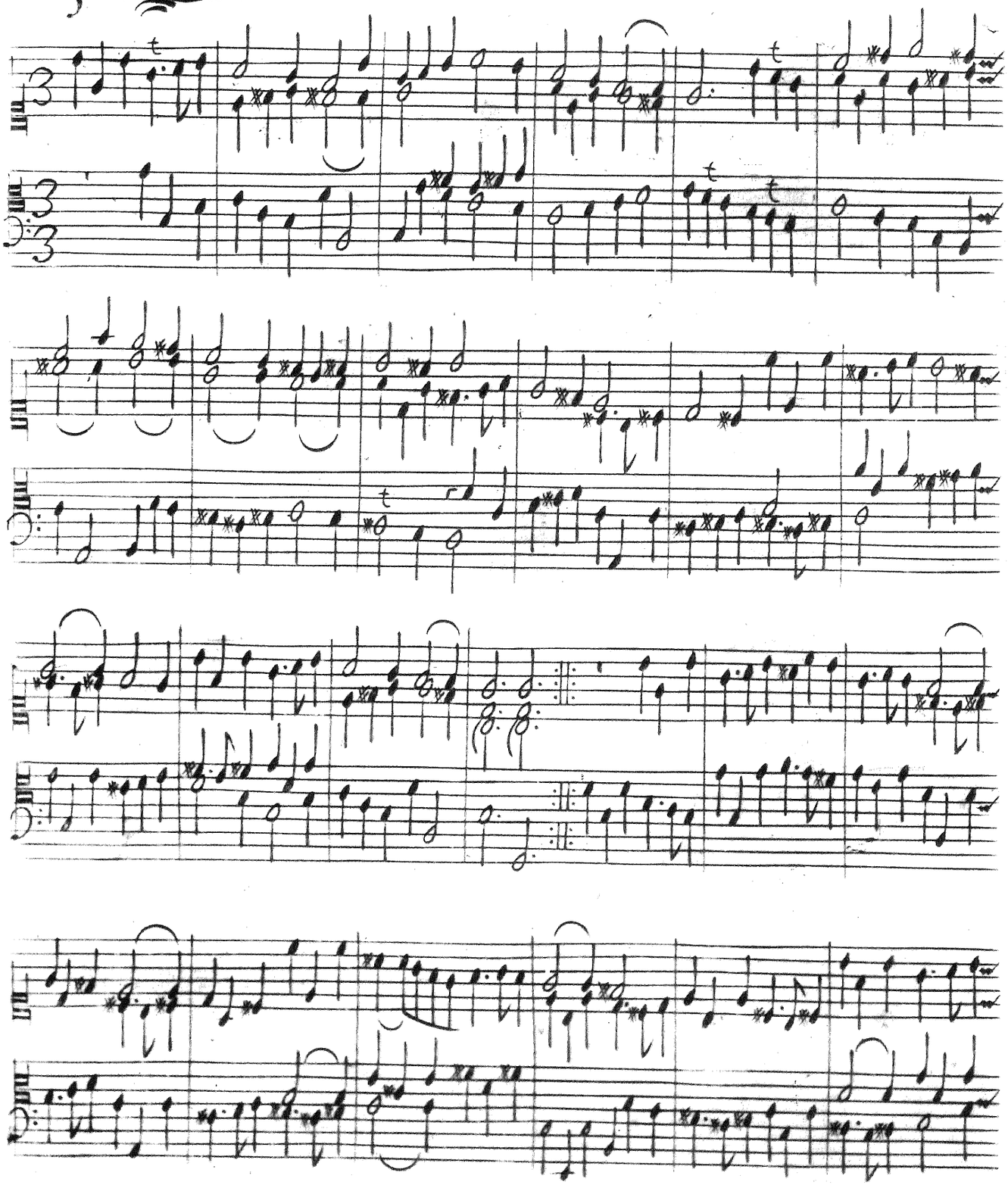

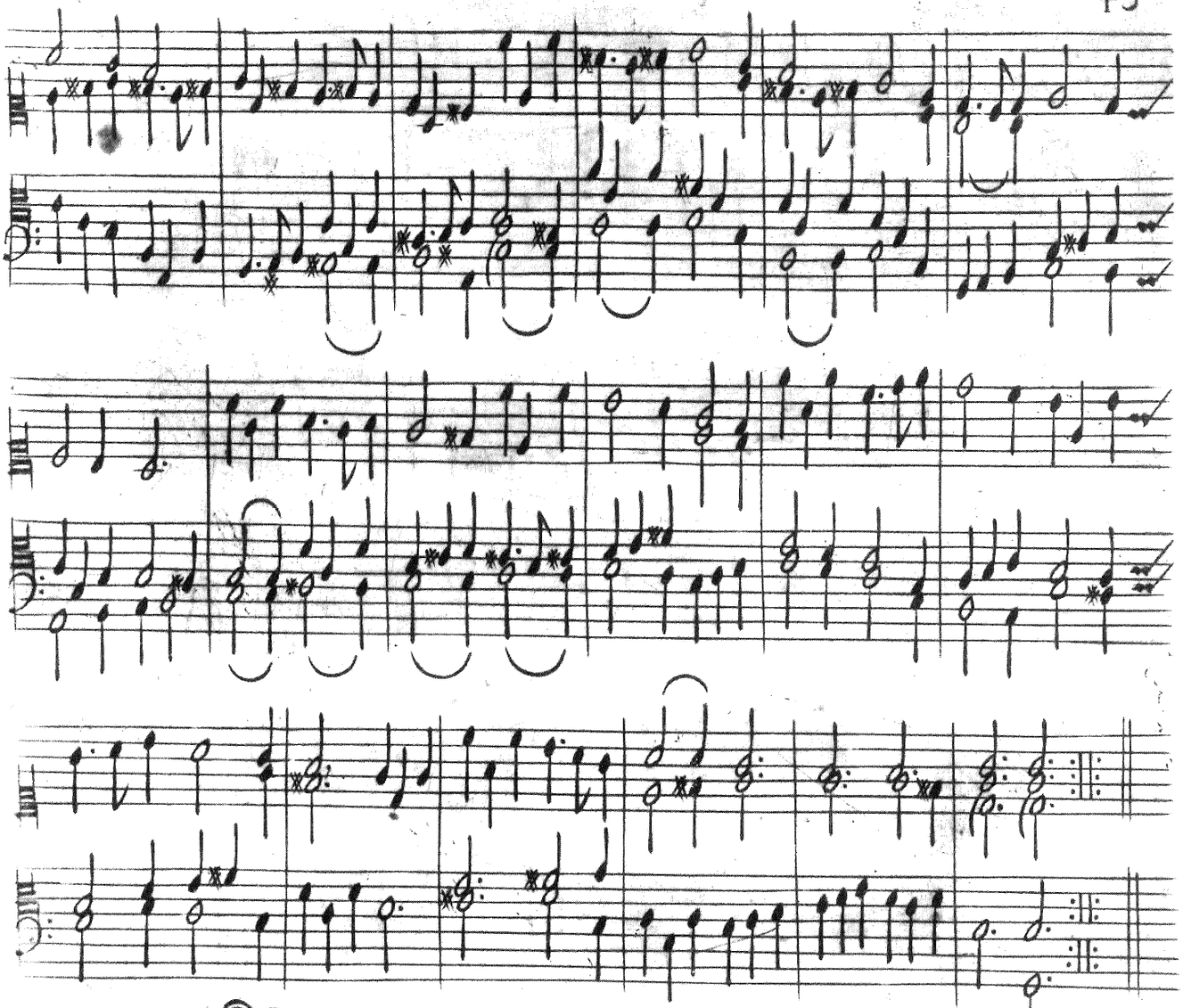

Corrente decima