

ANTONIO VIVALDI

Cessate, omai cessate

Cantata ad Alto solo con Istrom.^{ti}

RV 684

Trasposta in re maggiore

Rev. 2.0

Edizione a cura di Luigi Cataldi
Edited by Luigi Cataldi

Parti / Parts

La presente partitura è stata stampata impiegando solo software non commerciale (**T_EX**, la macro musicale **MusiX_TE_X** e i preprocessori **MTX** e **PMX**) e può essere copiata e distribuita liberamente purché senza scopo di lucro. Critiche, suggerimenti e correzioni sono graditi e vanno inviati all'indirizzo luicatal@gmail.com.

This score is printed using only free software (**T_EX**, the macro package **MusiX_TE_X** and the preprocessors **MTX** and **PMX**) and may be copied freely but only for non-commercial use. Criticism, suggestion and correction are welcome and may be sent to luicatal@gmail.com.

Contralto

Cessate, omai cassate

Cantata RV 684

Antonio Vivaldi
(1678–1741)

Recitativo

Largo e sciolto

5

Ces - sa - te, o - mai ces - sa - te,

8

ri-membran-ze crude - li d'un af - fet - to tiran - no; già bar - ba - re e spie - ta - te,

11

mi can - gia - ste i conten - ti in un im - men - so af - fan - no. Ces -

14

sa - te, o - mai ces - sa - te, di la - ce - rar - mi il pet - to, di tra -

16

fig - ger - mi l'al - ma, di to - glier al mio cor ri - po - so e cal - ma.

19

Po - ve-ro co-re af - flit - to e abban-do-na - to, se ti to - glie la pa - ce

22

un af - fet - to ti - ran - no, per-ché un vol - to spie - ta - to, u - n'alma in-

24

fi - da, per-ché un vol - to spie - ta - to, u - n'alma in-fi - da la

26

so - la — cru - del - tà pasce ed an - ni - da, pa - sce, pa - sce ed an - ni - da. *tr*

Larghetto

4

Ah, ah, ch'infe - li - ce sem - pre mi

8

vuol Do - ril - la in - gra - ta, ah, sem-pre più spie - ta - - ta,

Contralto

10 ah, sempre più spie - ta - ta m'a - strin - ge a la - gri - mar, _____

12 _____ ah, spie -

14 ta - ta, m'a - strin - ge a la - gri - mar. Ah, ch'infeli - ce sem - pre mi -

17 vuol Do - ril - la in gra - ta, ah, sem - pre più spie - ta - ta m'a -

19 strin - ge a la - gri - mar, _____

21 _____ a la - gri - mar, ah, sem - pre più spie -

23 ta - ta, ah, sempre più spie - ta - ta m'a - strin - ge a la - gri -

25 mar, _____ a _____ la - gri - mar.

29 *Andante molto*
Per me non v'è, no, non v'è ri - sto - ro, per me non v'è, no, non v'è più spe - ne. E il fier mar-

38 to - ro e le mie pe - ne, e il fier marto - ro e le mie pe - ne, so - lo la

48 morte può con - so - lar, so - lo la mor - - te può con - so - lar.

*Da Capo
dal segno*

Contralto

Recitativo

Andante

A voi dun - que ri - cor - ro, or - ri - di spe - chi, ta - ci - tur - ni or -
 3 ro - ri, so - li - ta - ri ri - ti - ri ed om - bre a -
 5 mi - che; tra voi por - to il mio duo - lo, per - ché spe - ro da

Adagio

7 vo - i quel - la pie - ta - de che Do - ril - la inu - na non an - ni - da. Ven - go, spelonche a -
 10 ma - te, ven - go spe - chi gra - di - ti, al - fi - ne me - co in -
 12 vol - to in mio - tor - men - to in voi re - sti se - pol - to.

Allegro 20

Nel - l'or - ri - do al - ber - go, ri - cet -
 27 to di pe - ne, po - trò il mio tor - men - to sfo - ga - re con - ten - to, po -
 33 trò ad al - ta vo - ce chia - ma - re spie - ta - ta Do - ril - la, l'in - gra - ta, mo -
 39 ri - re, mo - ri - re, mo - ri - re po - trò, mo - ri - re po -
 46 3
 trò. Nel - l'or - ri - do al - ber - go, ri - cet -

Contralto

55
- - to di pe - ne, po - trò il _____ mio tor - men - to sfo -

61
ga - - re con - ten - to, po - trò ad al - ta vo - ce chia - ma - re spie -

67
ta - ta Do - ril - la, l'in - gra - ta, mo - ri - re po - trò, mo -

73
ri - re po - trò. Nel - l'or - ri - do al - ber - go, po - trò ad al - ta

80
vo - ce sfo - ga - re il tor - men - to, sfo - ga - re il tor - men - to, sfo - gar - lo con -

86
ten - to, chia - mar - la in - gra - ta, spie - ta - ta, in - gra -

92
ta, spie - ta - - ta, mo - ri - re po - trò, mo - ri - re po -

98
trò, mo - ri - re po - trò, mo - ri - - re — po - trò. 5

108
An - drò d'A - che - ron - te su la ne - ra spon - da, tin - gen - do que -

114
st'on - da di san - gue in - no - cen - te, gri - dan - do ven - det - ta ed om - bra bac -

120
can - te, bac - can - te ven - det - ta fa - rò, ven - det - ta fa - rò, ed

126
om - bra bac - can - te, — bac - can - te ven - det - ta fa - rò. *Da Capo*

Violino I

Cessate, omai cassate

Cantata RV 684

Antonio Vivaldi
(1678–1741)

Recitativo

Largo e sciolto

Larghetto

Tutti pizzicati, uno con l'arco

Violino I

12

14

16

19

21

24

26

29

36

43

49

54

f

p

Con l'arco

f

pp

Tutti pizzicati. Uno con l'arco

f

Andante molto

p [Con l'arco]

Da Capo dal Segno

Violino I

Recitativo

Andante

pp

4

f

9

Adagio

p

Allegro

5

tr *tr* *tr* *tr*

9

tr *tr* *tr* *tr*

13

pp

17

f

21

p

25

29

Violino I

33 *f* *p* *f* *p*

37 *f* *pp*

41 *f*

45

49 *p*

53

57 *tr* *tr* *tr* *tr*

61 *tr* *tr* *tr* *tr* *f*

65 *p* *f* *p* *f*

69 *p* *f*

73 *pp*

77 *f* *p* *tr* *tr*

Violino I

81 *f* *tr* *tr* *f* *p* *tr* *tr*

85 *f* *p* *f*

89 *p* *f*

94

98 *p* *f*

102

106

111 *p*

115

119

123

127 *Da Capo*

Violino II

Cessate, omai cassate

Cantata RV 684

Antonio Vivaldi
(1678–1741)

Recitativo

Largo e sciolto

Allegro

Larghetto

Tutti pizzicati, uno con l'arco

Violino II

12

14

16

19

21

24

26

29

36

43

49

54

f

p

Con l'arco

pp

Tutti pizzicati. Uno con l'arco

f

Andante molto

p [Con l'arco]

Da Capo dal segno

Violino II

Recitativo

Andante

pp

5

Adagio

f

p

10

Allegro

5

tr

9

tr

13

pp

17

f

21

p

25

29

33

f

p

f

p

Violino II

37 *f* *pp*

41 *f*

45

49 *p*

53

57 *tr* *tr* *tr* *tr*

61 *tr* *tr* *tr* *tr* *f*

65 *p* *f* *p* *f*

69 *p* *f*

73 *pp*

76 *f*

80 *tr* *tr* *f* *tr* *tr* *p*

Violino II

84 *tr* *p* *f* *p* *f*

88

92 *p* *f*

96 *p*

99 *f*

103

106

111 *p*

115

119

123

127 *Da Capo*

Viola

Cessate, omai cessate

Cantata RV 684

Antonio Vivaldi
(1678–1741)

Recitativo

Largo e sciolto

Viola

14 *f*

17 *p*

20 *Con l'arco*
f

23 *pp*

26 *Pizzicate*
f

29 *Andante molto*
p [Con l'arco]

34

40

45

50

55 *Da Capo dal segno*

Recitativo

Viola

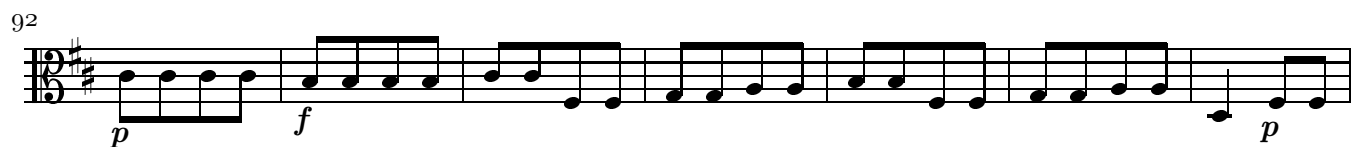
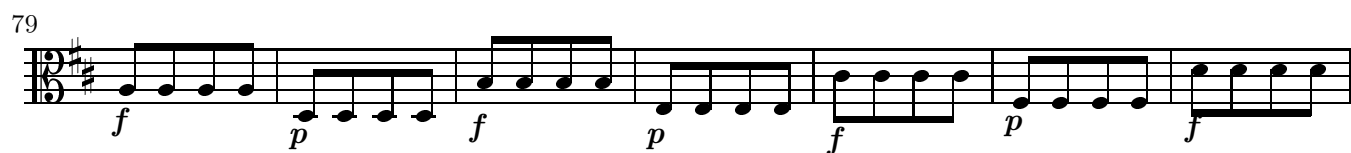
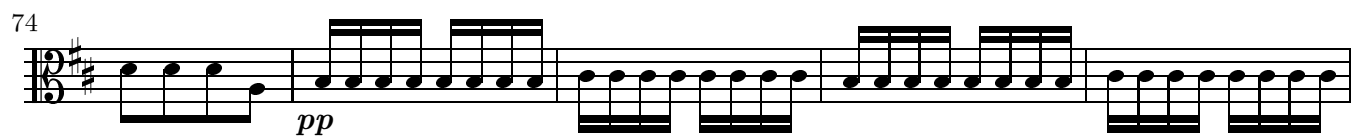
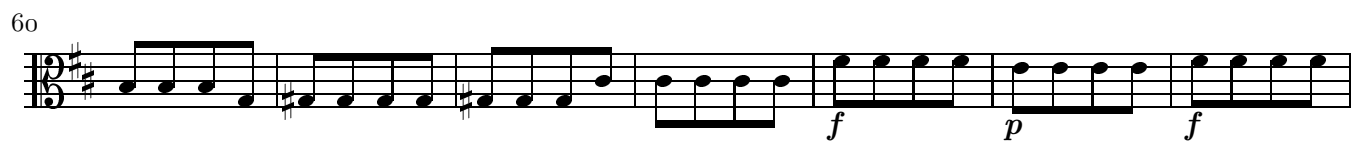

Da Capo

Basso

Cessate, omai cassate

Cantata RV 684

Antonio Vivaldi
(1678–1741)

Recitativo

Largo e sciolto

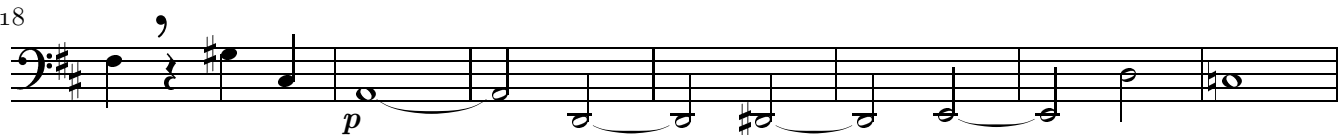
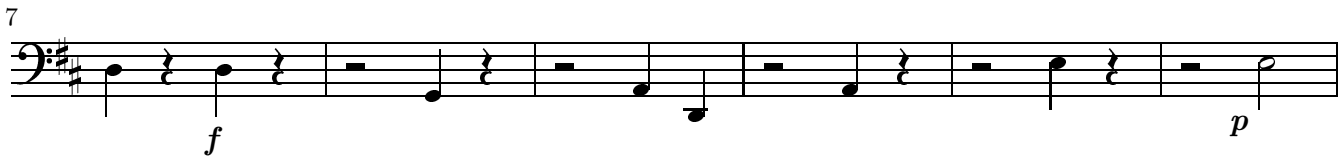
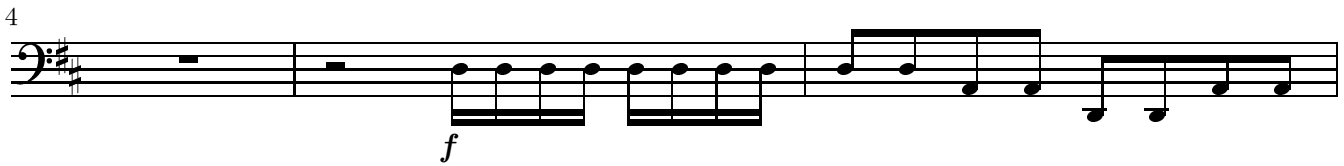

Allegro

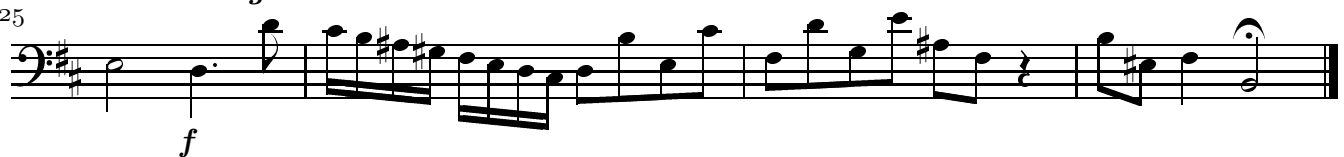

Larghetto

Violoncello con arco. Violone pizzicato

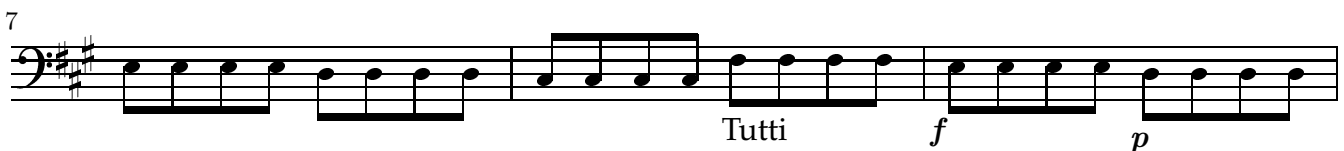
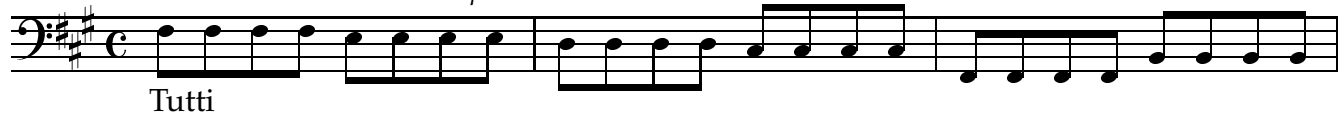

Basso

10 *f* *p*

14 *f* Solo

17 *p* Tutti

21 *Con l'arco* *f* *pp*

25 *Violoncello con arco. Violone pizzicato*
Solo *f* Tutti

Andante molto

29 3 3 8 Tutti
[Con l'arco] *p* Solo

46 2

52

55 *Da Capo dal Segno*

Basso

Recitativo

Andante

4

7

Adagio

12

Allegro

7

14

21

28

34

40

47

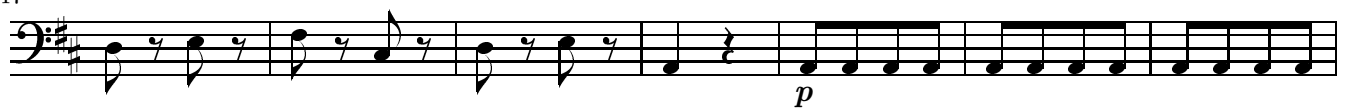

Basso

54

60

67

73

80

86

92

99

105

112

119

125

Da Capo
