

CONCERTO in Re minore

RV. 541

VIOLINO CONCERTANTE

Antonio VIVALDI

Allegro

Tutti

f *p* *f* *f* *f*

Solo

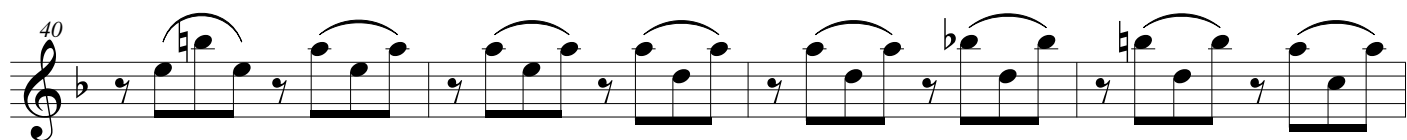
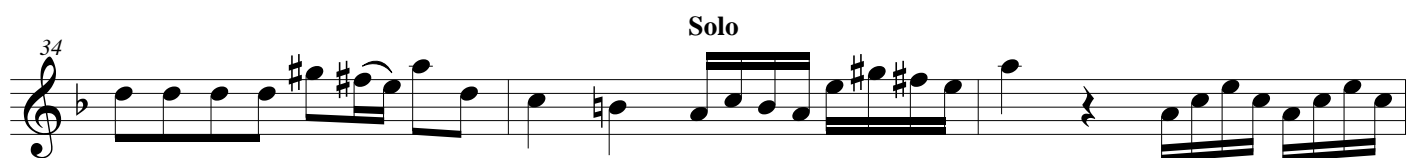
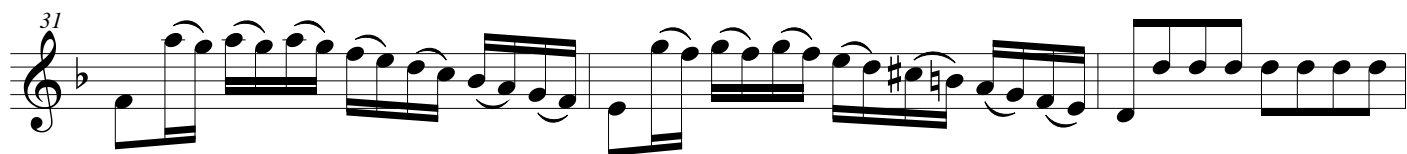

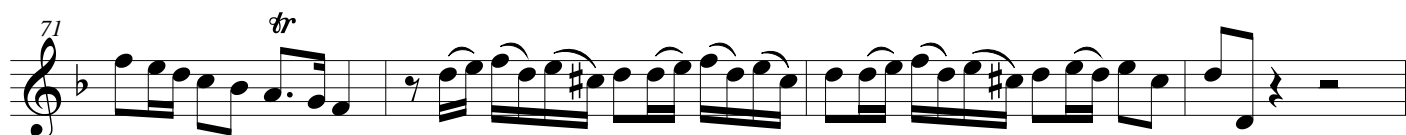
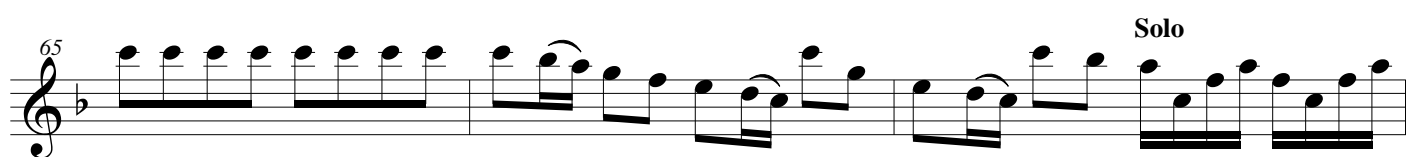
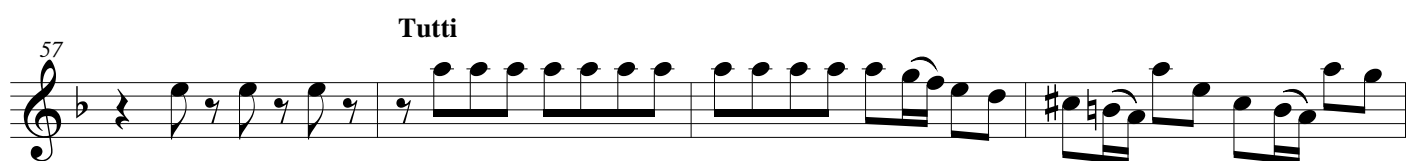
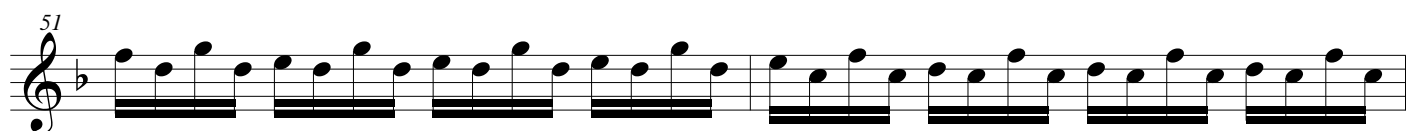

75 **6** **Tutti** *tr* **Solo**

84 **Tutti**

87

Grave
Solo *tr*

96 *tr*

99 *tr*

101

104 *tr*

107

Allegro
Tutti

f

114

p *f*

117

120

123

Solo

125

128

131

134 **Tutti**

137

140

143 **Solo**

146 **Tutti**

154 **Solo**

157

160

163 **(p)** **f**

166 **Tutti**

169
