

Concerto in Do Maggiore

for Brass, Organ & Timpani

I

Antonio Vivaldi (1678-1741)

Arr. Michel Rondeau

Allegro (♩ = circa 100)

The musical score is written for a brass ensemble, organ, and timpani. It is in 4/4 time and features the following parts:

- Trumpet in C 1**: Treble clef, 4/4 time. The melody begins with a quarter rest, followed by a series of eighth and quarter notes.
- Trumpet in C 2**: Treble clef, 4/4 time. The melody begins with a quarter rest, followed by a series of eighth and quarter notes.
- Trombone**: Bass clef, 4/4 time. The melody begins with a quarter rest, followed by a series of eighth and quarter notes.
- Bass Trombone**: Bass clef, 4/4 time. The melody begins with a quarter rest, followed by a series of eighth and quarter notes.
- Timpani**: Bass clef, 4/4 time. The melody begins with a quarter rest, followed by a series of eighth and quarter notes.
- Organ**: Treble and Bass clefs, 4/4 time. The organ provides harmonic support with chords and moving lines in both hands.

C Tpt. 1

C Tpt. 2

Tbn.

B. Tbn.

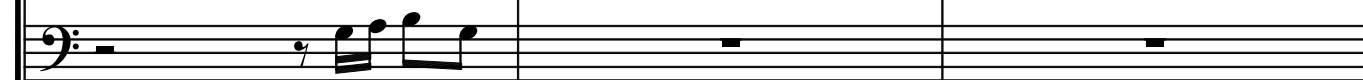

Timp.

Org.

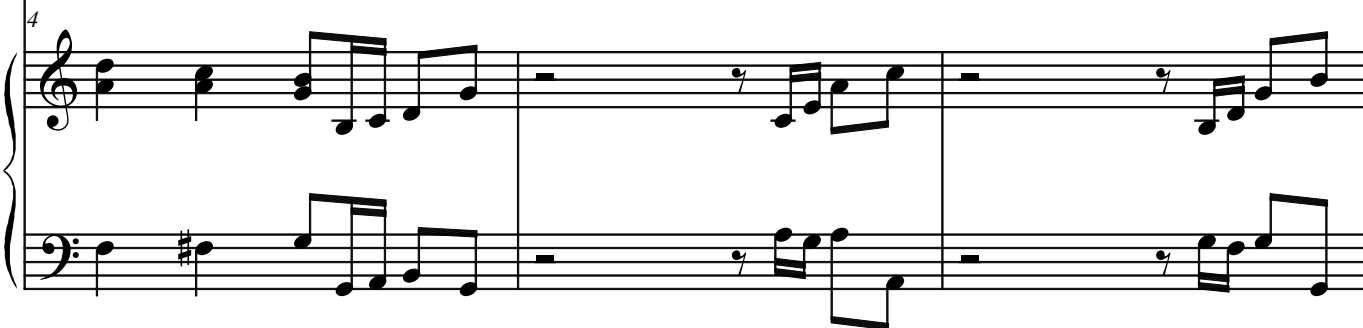

Concerto in Do Maggiore

3

7

C Tpt. 1

C Tpt. 2

Tbn.

B. Tbn.

7

Timp.

7

Org.

10

C Tpt. 1

C Tpt. 2

Tbn.

B. Tbn.

10

Timp.

10

Org.

13

C Tpt. 1

C Tpt. 2

Tbn.

B. Tbn.

13

Timp.

13

Org.

6

Concerto in Do Maggiore

C Tpt. 1

16

C Tpt. 2

Tbn.

B. Tbn.

Timp.

16

Org.

16

tr

19

C Tpt. 1

C Tpt. 2

Tbn.

B. Tbn.

19

Timp.

19

Org.

21

C Tpt. 1

C Tpt. 2

Tbn.

B. Tbn.

21

Timp.

21

Org.

25

C Tpt. 1

C Tpt. 2

Tbn.

B. Tbn.

25

Timp.

25

Org.

29

C Tpt. 1

C Tpt. 2

Tbn.

B. Tbn.

Timp.

Org.

Concerto in Do Maggiore

11

32

C Tpt. 1

C Tpt. 2

Tbn.

B. Tbn.

32

Timp.

32

Org.

32

35

C Tpt. 1

C Tpt. 2

Tbn.

B. Tbn.

35

Timp.

35

Org.

35

38

C Tpt. 1

C Tpt. 2

Tbn.

B. Tbn.

38

Timp.

38

Org.

41

C Tpt. 1

C Tpt. 2

Tbn.

B. Tbn.

41

Timp.

41

Org.

43

C Tpt. 1

C Tpt. 2

Tbn.

B. Tbn.

43

Timp.

43

Org.

45

C Tpt. 1

C Tpt. 2

Tbn.

B. Tbn.

45

Timp.

45

Org.

Detailed description of the musical score: The score is for measures 45, 46, and 47. Measure 45 is a whole rest for all instruments. In measure 46, C Tpt. 1 and C Tpt. 2 play eighth-note patterns starting on G4 (F#4 for Tpt. 2). Tbn. and B. Tbn. play quarter notes (G2, F#2). Timp. plays a quarter note (G2). The organ part continues with sixteenth-note runs in the right hand and block chords in the left hand. In measure 47, C Tpt. 1 and C Tpt. 2 play quarter notes (G4, F#4). Tbn. and B. Tbn. play quarter notes (G2, F#2). Timp. plays a quarter note (G2). The organ part concludes with a final chord in the right hand and a descending line in the left hand.

48

C Tpt. 1

C Tpt. 2

Tbn.

B. Tbn.

48

Timp.

48

Org.

51

C Tpt. 1

C Tpt. 2

Tbn.

B. Tbn.

51

Timp.

51

Org.

54

C Tpt. 1

C Tpt. 2

Tbn.

B. Tbn.

54

Timp.

54

Org.

57

C Tpt. 1

C Tpt. 2

Tbn.

B. Tbn.

57

Timp.

57

Org.

61

C Tpt. 1

C Tpt. 2

Tbn.

B. Tbn.

61

Timp.

61

Org.

tr

63

C Tpt. 1

C Tpt. 2

Tbn.

B. Tbn.

63

Timp.

63

Org.

65

C Tpt. 1

C Tpt. 2

Tbn.

B. Tbn.

65

Timp.

65

Org.

69

C Tpt. 1

C Tpt. 2

Tbn.

B. Tbn.

69

Timp.

69

Org.

72

C Tpt. 1

C Tpt. 2

Tbn.

B. Tbn.

72

Timp.

72

Org.

76

C Tpt. 1

C Tpt. 2

Tbn.

B. Tbn.

76

Timp.

76

Org.

II

Antonio Vivaldi (1678-1741)

Arr. Michel Rondeau

Largo (♩ = circa 80)

Trumpet in C 1

Trumpet in C 2

Trombone

Bass Trombone

Timpani

Organ

C Tpt. 1

C Tpt. 2

Tbn.

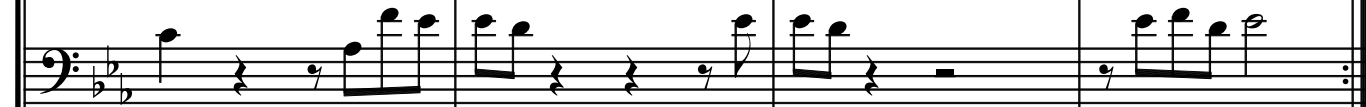

B. Tbn.

Timp.

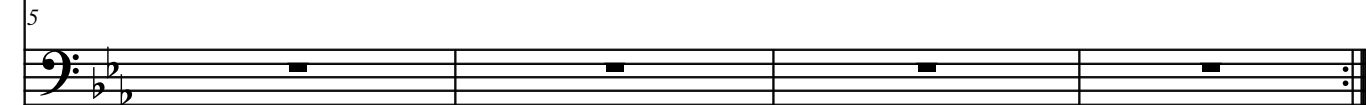

Org.

9

C Tpt. 1

C Tpt. 2

Tbn.

B. Tbn.

Timp.

Org.

II

tr

9

9

9

13

C Tpt. 1

C Tpt. 2

Tbn.

B. Tbn.

13

Timp.

13

Org.

III

Antonio Vivaldi (1678-1741)

Arr. Michel Rondeau

Allegro (♩ = circa 115)

Trumpet in C 1

Trumpet in C 2

Trombone

Bass Trombone

Timpani

Organ

9

C Tpt. 1

C Tpt. 2

Tbn.

B. Tbn.

Timp.

9

Org.

18

C Tpt. 1

C Tpt. 2

Tbn.

B. Tbn.

18

Timp.

18

Org.

26

C Tpt. 1

C Tpt. 2

Tbn.

B. Tbn.

26

Timp.

26

Org.

34

C Tpt. 1

C Tpt. 2

Tbn.

B. Tbn.

34

Timp.

34

Org.

Detailed description of the musical score: The score is for measures 34 through 40. It is divided into two systems. The first system includes C Tpt. 1, C Tpt. 2, Tbn., and B. Tbn. The second system includes Timp. and Org. Measures 34-39 are in the key of D major (one sharp, F#). Measure 40 is in the key of E major (two sharps, F# and C#). The C Tpt. 1 and C Tpt. 2 parts have rests in measures 34-39 and enter in measure 40 with eighth-note patterns. The Tbn. and B. Tbn. parts have rests throughout. The Timp. part has rests throughout. The Org. part has a complex accompaniment of chords and moving lines in both staves.

| Measure | C Tpt. 1 | C Tpt. 2 | Tbn. | B. Tbn. | Timp. | Org. |
|---------|------------------------|------------------------|------|---------|-------|-----------------------|
| 34 | Rest | Rest | Rest | Rest | Rest | Complex accompaniment |
| 35 | Rest | Rest | Rest | Rest | Rest | Complex accompaniment |
| 36 | Rest | Rest | Rest | Rest | Rest | Complex accompaniment |
| 37 | Rest | Rest | Rest | Rest | Rest | Complex accompaniment |
| 38 | Rest | Rest | Rest | Rest | Rest | Complex accompaniment |
| 39 | Rest | Rest | Rest | Rest | Rest | Complex accompaniment |
| 40 | Ascending eighth notes | Ascending eighth notes | Rest | Rest | Rest | Complex accompaniment |

41

C Tpt. 1

C Tpt. 2

Tbn.

B. Tbn.

41

Timp.

41

Org.

49

C Tpt. 1

C Tpt. 2

Tbn.

B. Tbn.

49

Timp.

49

Org.

[illegible]

63

C Tpt. 1

C Tpt. 2

Tbn.

B. Tbn.

63

Timp.

63

Org.

72

C Tpt. 1

C Tpt. 2

Tbn.

B. Tbn.

72

Timp.

72

Org.

79

C Tpt. 1

C Tpt. 2

Tbn.

B. Tbn.

79

Timp.

79

Org.
