

Concerto in A minor

for flute, violin and basso continuo

Antonio Vivaldi (1675 - 1741)

Allegro

violin 1

mf

3

5

p

9

mf *p*

12

mf

17

21

26

p

30

mf

34

36

p

2

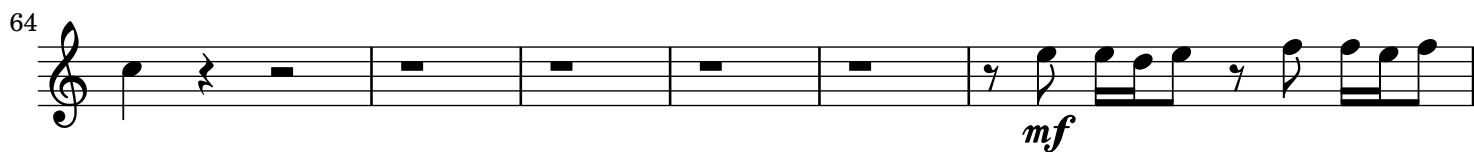
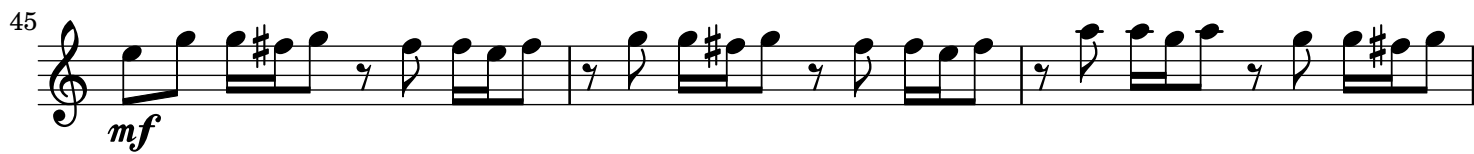

Largo

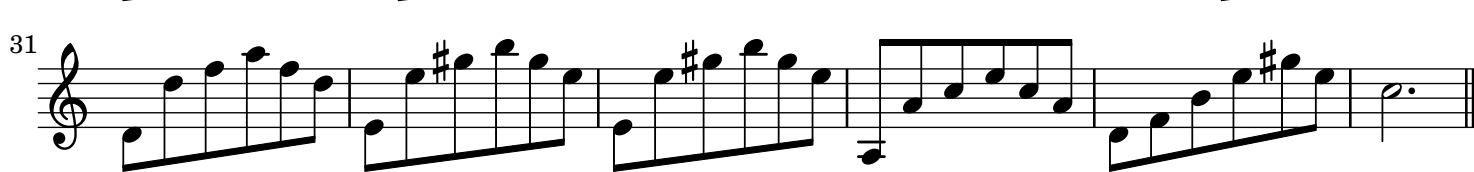
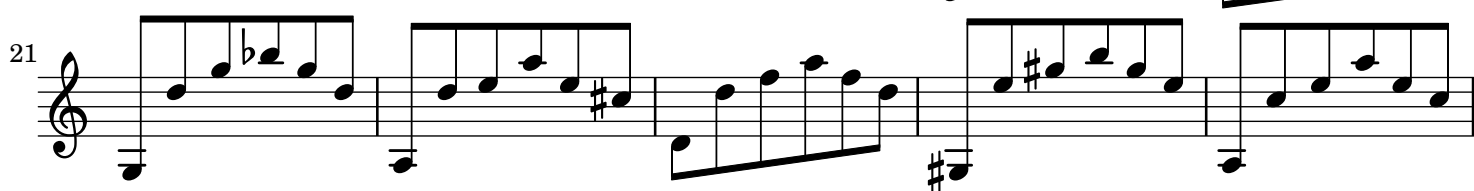
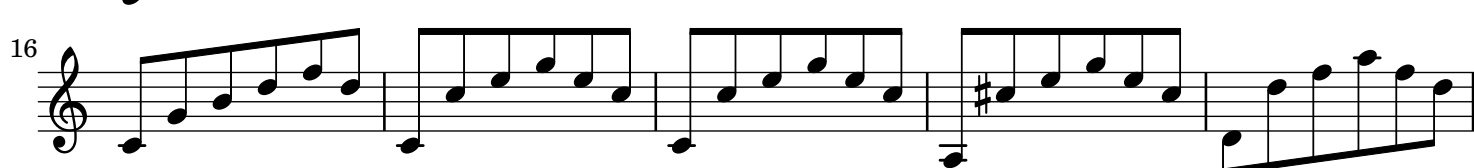
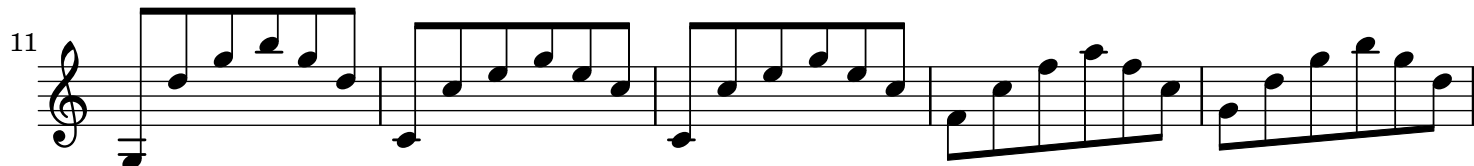
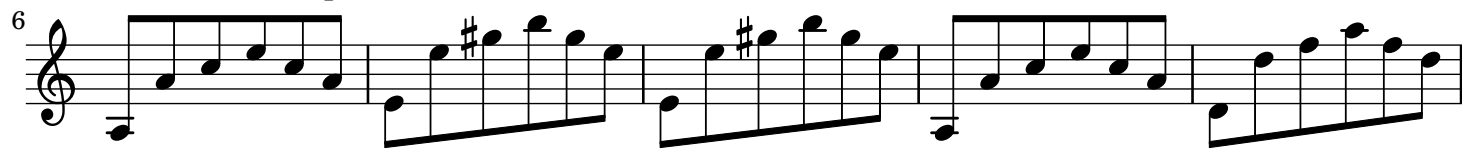
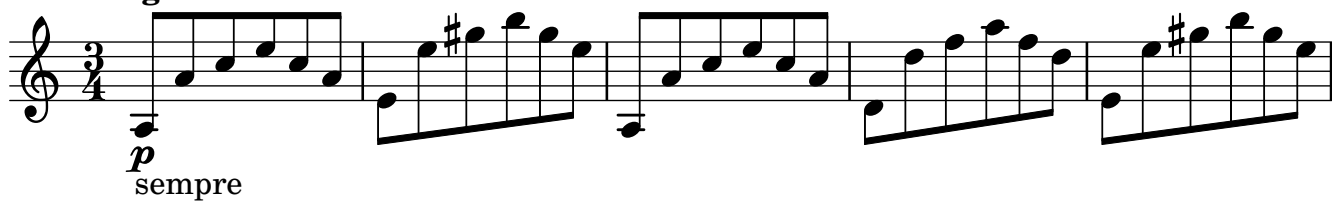

Allegro

4

21

mf

mp

26

p

pp

mf

31

35

pp

39

mf

pp
