

M. Tremblay

1380
B66
A4
1913

A mes Petits-enfants

Album pour les tout-Petits

PAR

MEL-BONIS

20 Pièces pour Piano

EDITIONS M. COMBRE

24, Boulrd Poissonnière - Paris-9^e

Tous droits réservés pour tous pays

Imprimé en France

La Toupie
Le Petit Mendiant
Marionnettes
Le Baptême
Compliment à grand-mère
La Machine à coudre
Gros chagrin
Colère
Gouttes de pluie
Monsieur Vieubois
La clé des champs
Our temps jadis
Câlineries
Prière
Miau-Ronron
Madrigal
La Puce
Dans la Montagne
Mireille au Piano
Douce amie

BIBLIOTHÈQUE
UNIVERSITÉ DE SHERBROOKE

20 Pièces pour les tout petits

(à mes petits enfants)

LA TOUPIE

MEL BONIS

(★)

PIANO

LE PETIT MENDIANT

Andante

PIANO

MARIONNETTES

Allegro un peu maniéré

PIANO

mp

m.f.

p

cresc.

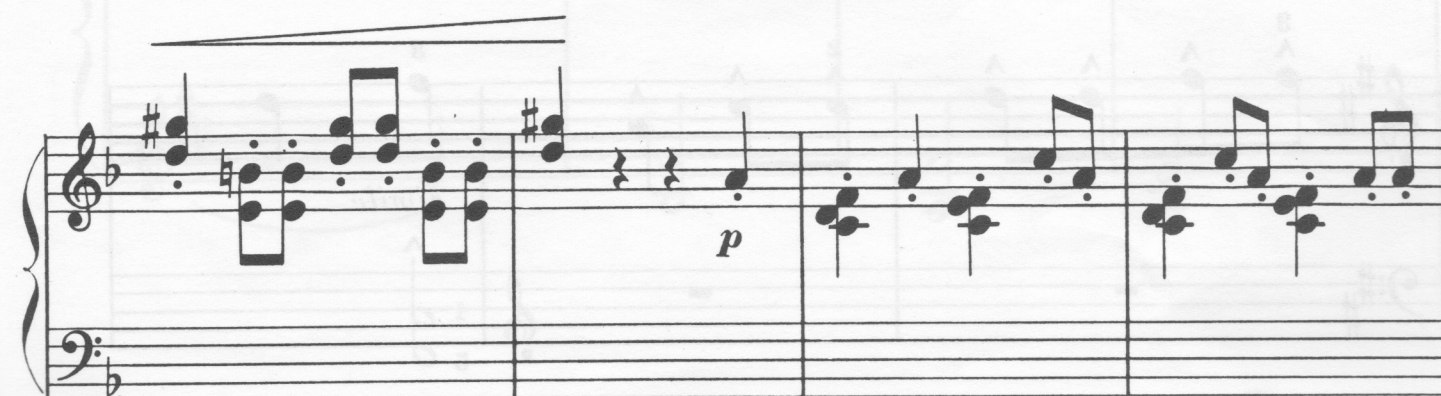

LE BAPTÊME

Joyeux

PIANO

f non legato

COMPLIMENT A GRAND' MAMAN

Andantino con moto

PIANO

p legato

più f

dim.

P

cresc.

mf

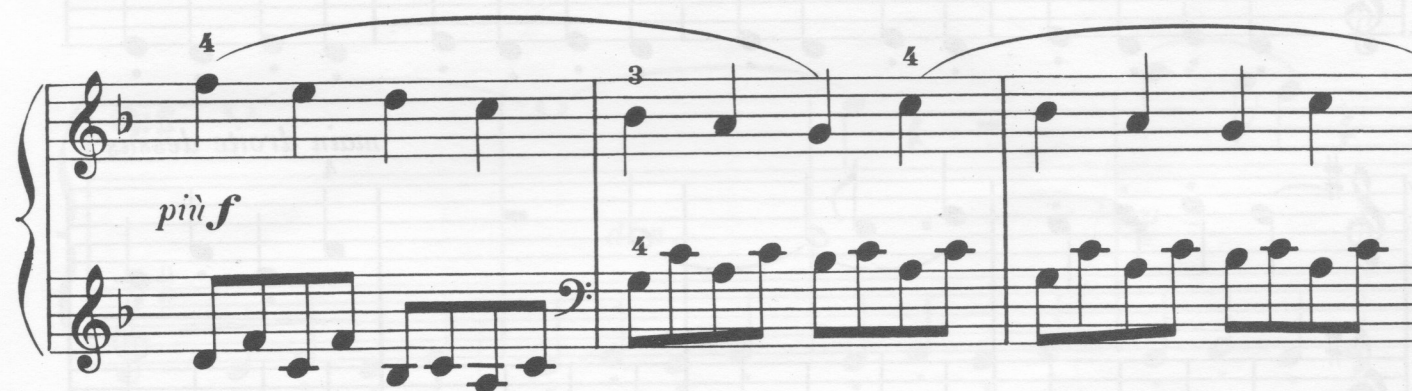

LA MACHINE A COUDRE

Allegro vivo

PIANO *p*

più f

main droite dessus

p

3
p

4 3 4
croisez *cresc.* *croisez*

dim. *p*

LA MACHINE À COUDRE
GROS CHAGRINAnd^{te} ma non troppo

PIANO

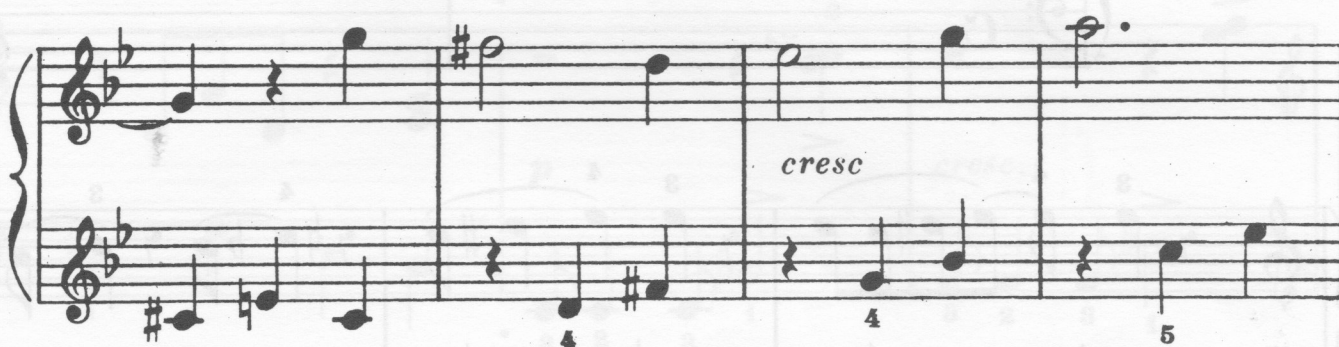

COLÈRE

Allegro

m. d.

PIANO

f m. g.

Éditions M. COMBRE

24, Boulevard Poissonnière 75009 PARIS

Tous droits d'édition, d'exécution publique,
de reproduction et d'arrangements réservés pour tous pays,
y compris la Suède, la Norvège et le Danemark.

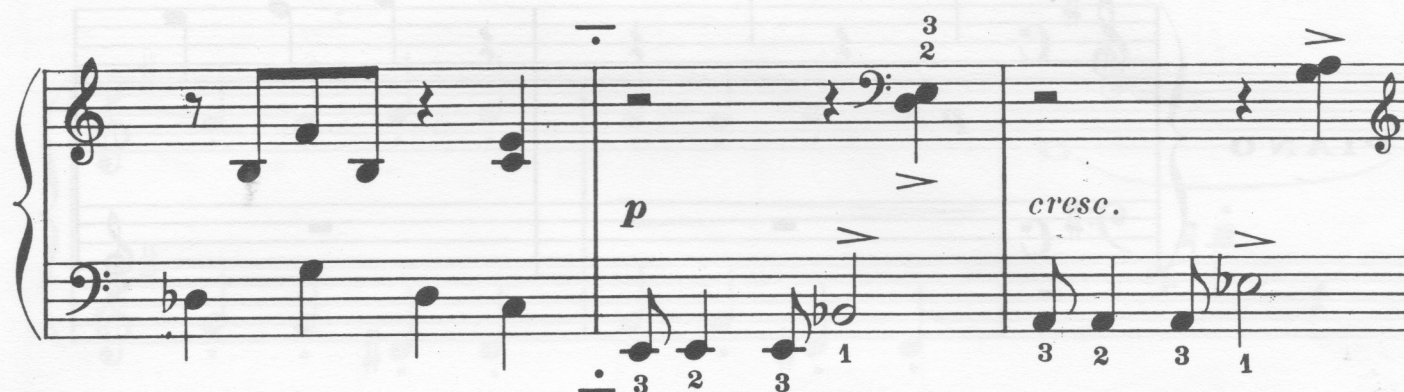

GOUTTES DE PLUIE

Assez vite

PIANO

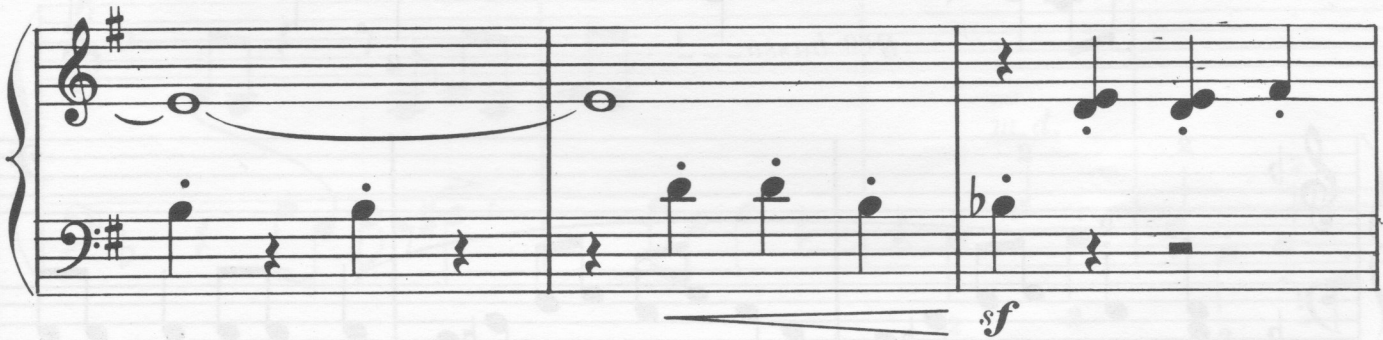
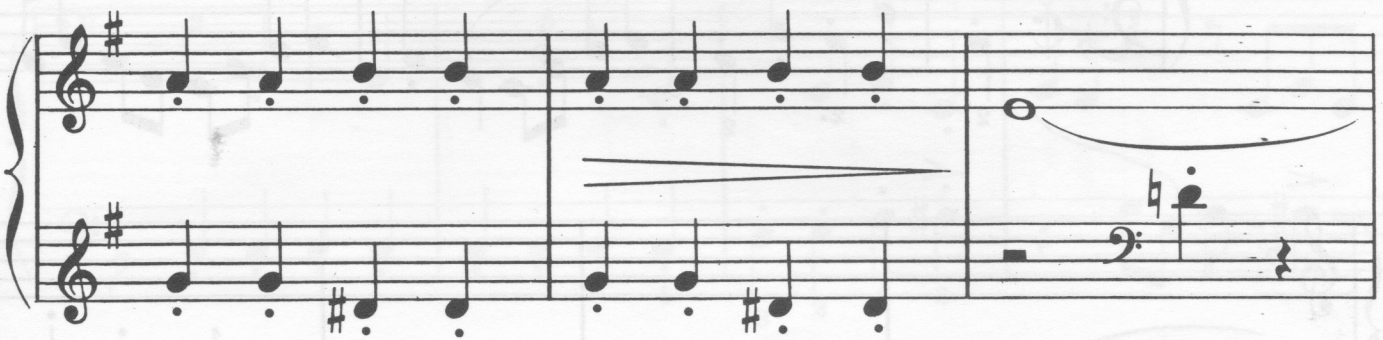

MONSIEUR VIEUXBOIS...

Allegro non troppo
pimpant et guilleret

PIANO

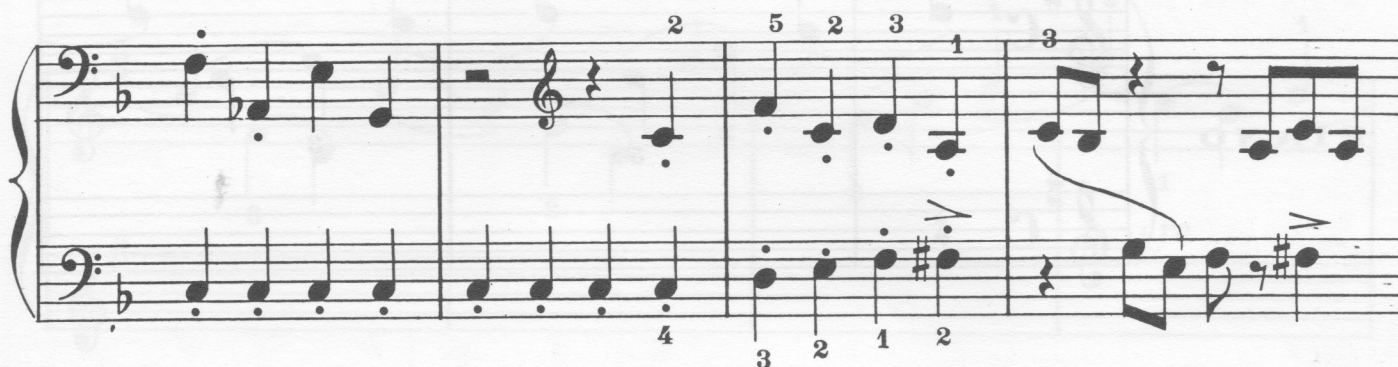

LA CLÉ DES CHAMPS

Joyeux et animé

PIANO

poco rit. *a Tempo*

cresc. *p*

scen - do *poco* *a* *poco*

dim.

AU TEMPS JADIS

Modéré

PIANO

croisez main gauche dessus

CÂLINERIES

And.^{te} non troppo

PIANO

dolce

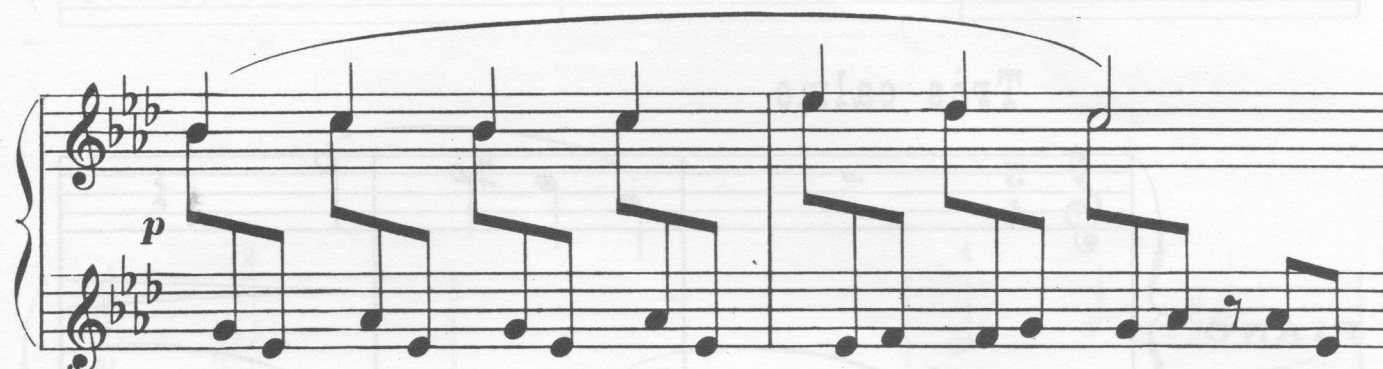

PRIÈRE

And.^{te} non troppo

Très calme

PIANO

MIAOU! RONRON!

Modéré

PIANO

pppp lié

Plus vite

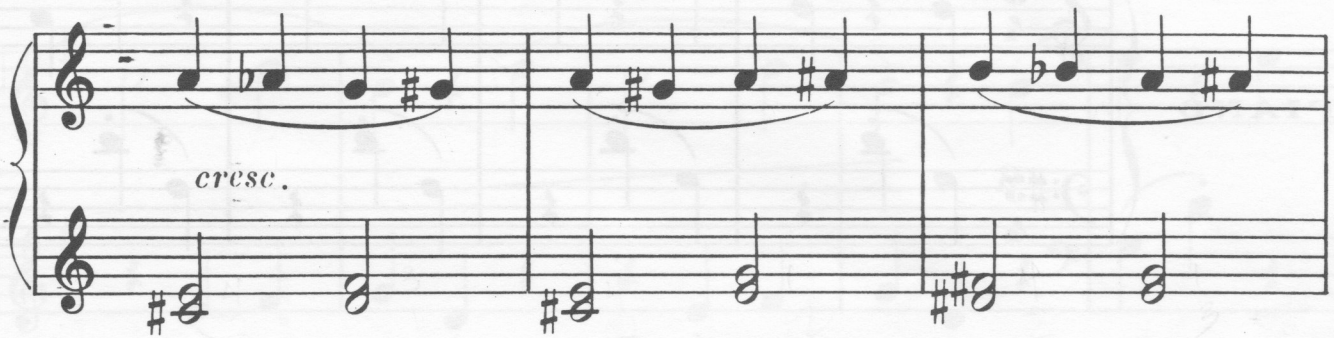

Tempo 1°

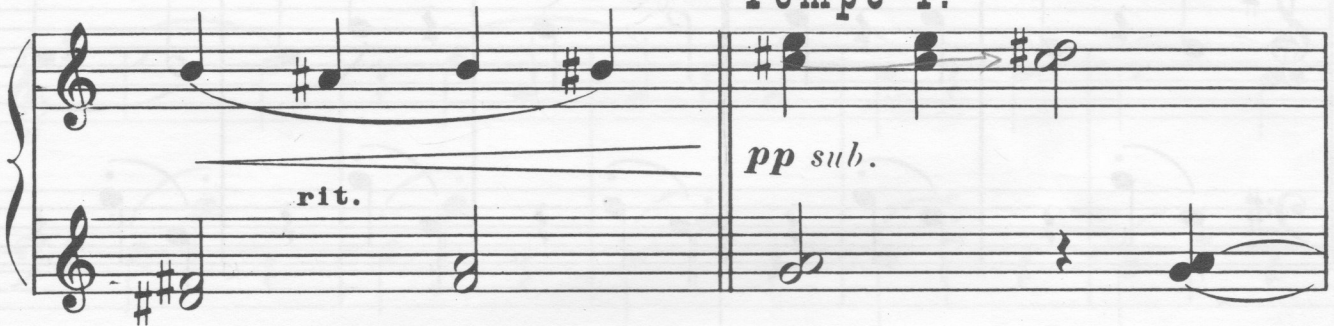

MADRIGAL

Allegretto
grazioso

PIANO

LA PUCE

Vif

PIANO

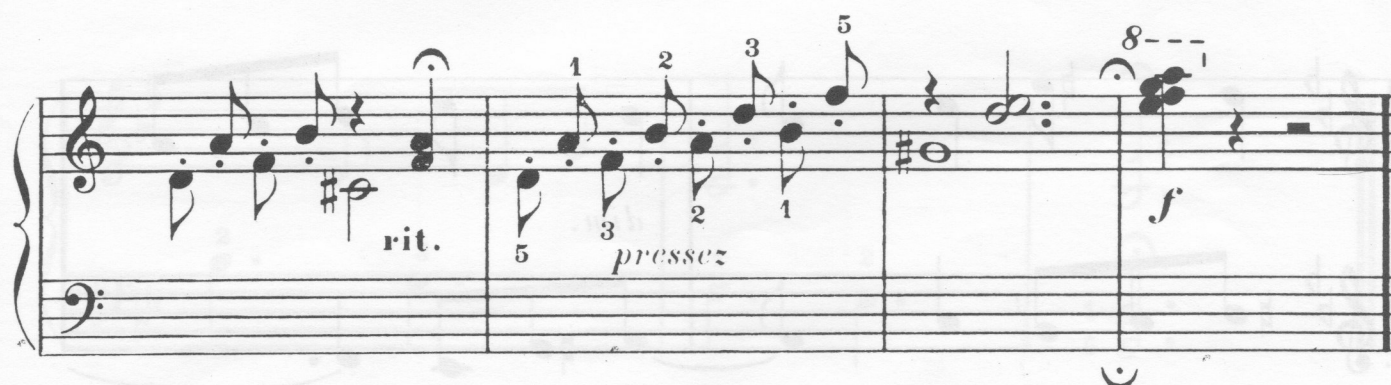
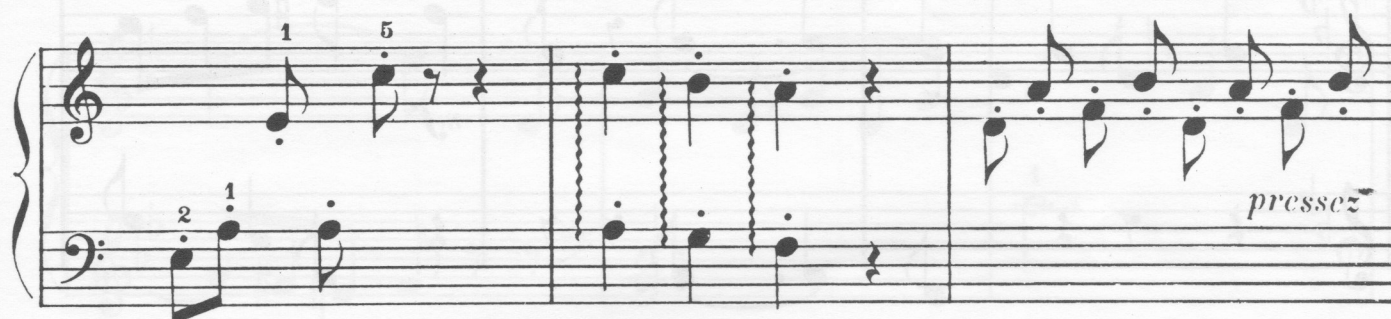
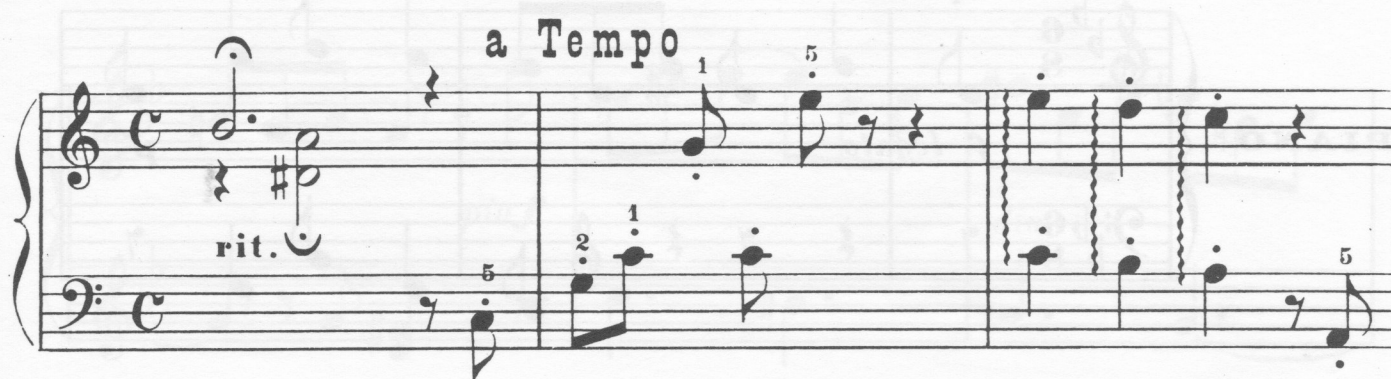

LE PÂTRE DANS LA MONTAGNE

Andantino

PIANO

1 2

f legato *p*

1 3

mf

dim.

MIREILLE AU PIANO

PIANO

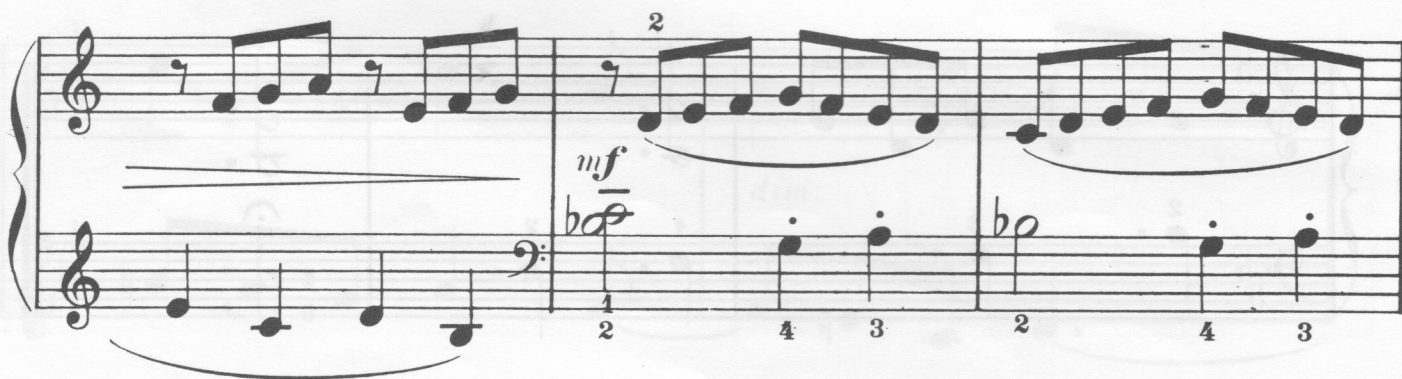
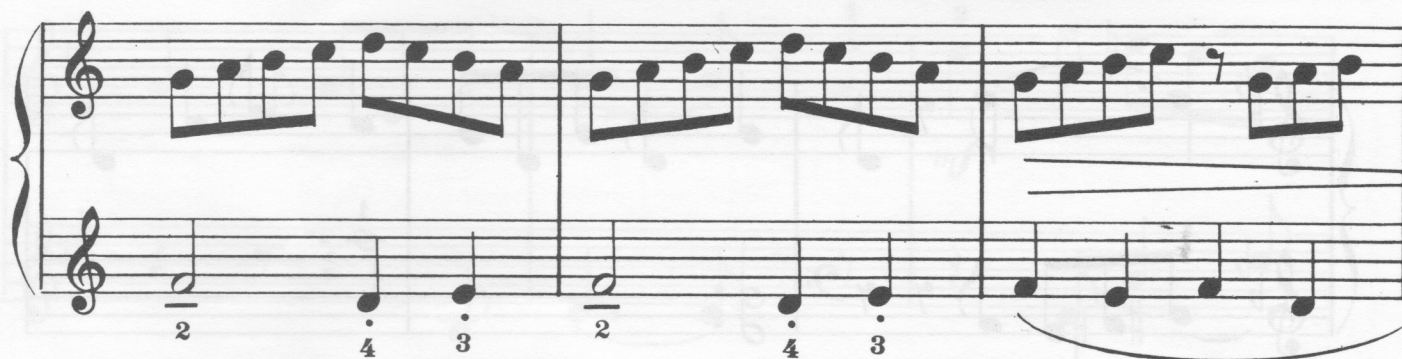

DOUCE AMIE

Moderato

 $\frac{4}{2}$

PIANO

*p**calme et expressif
le chant en dehors*

5

 $\frac{4}{3}$

5

3

1

1

2

5

