

Piano Sonata No. 15 in D Major, "Pastorale"

1. Allegro

Ludwig van Beethoven

Joshua Choe

Allegro

10

18

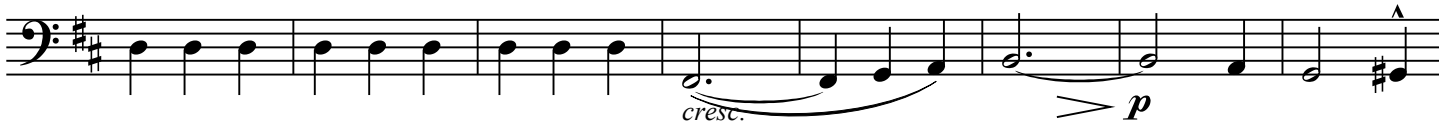

26

35

44

53

63

71

79

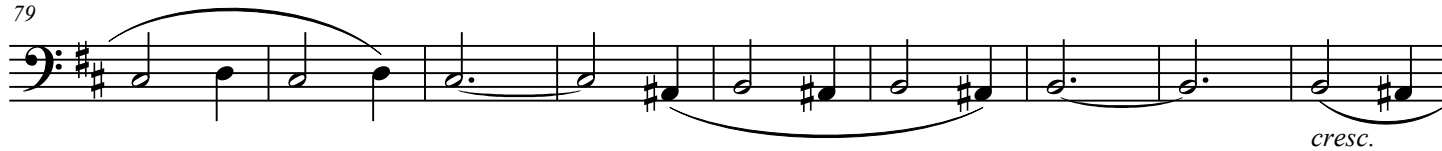

88

97

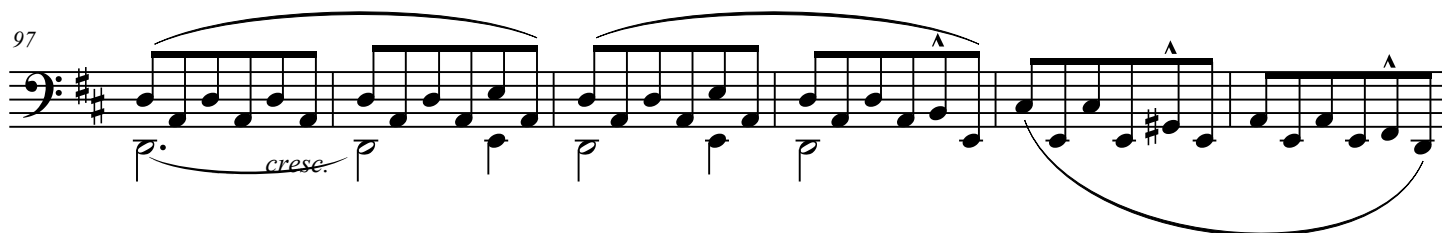

103

112

121

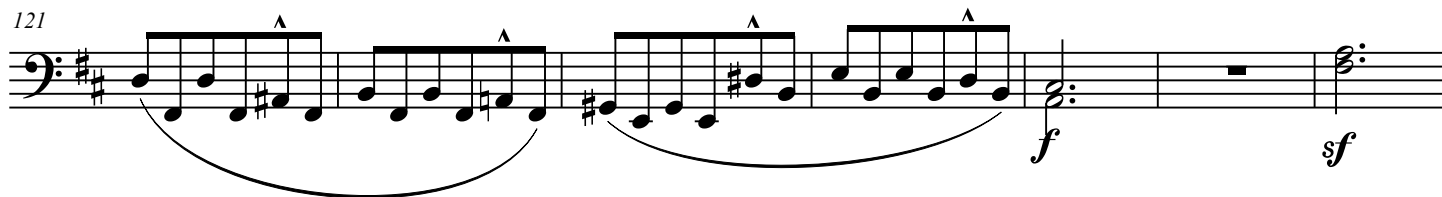

128

136

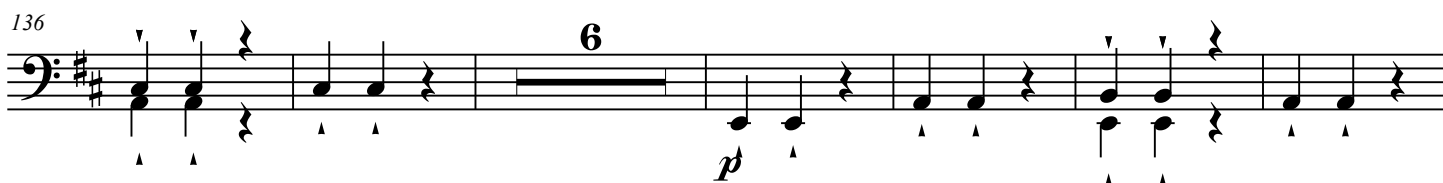

6

p

148

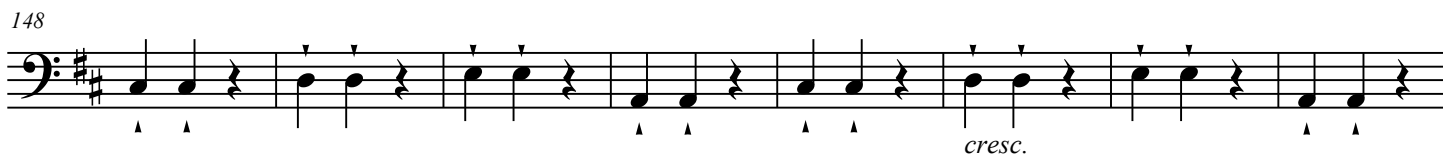

cresc.

156

2

1.

f *f* *dim.* *pp*

164

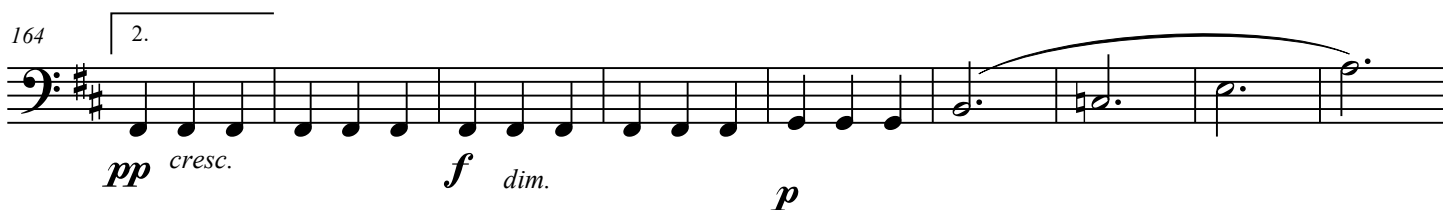

2.

pp cresc. *f dim.* *p*

173

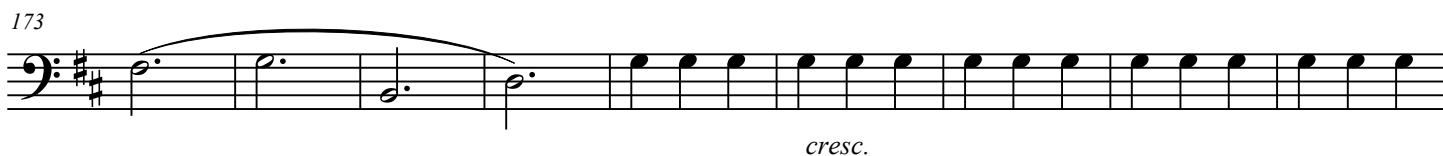

cresc.

182

p cresc.

188

f *f*

195

12

f sf mf

213

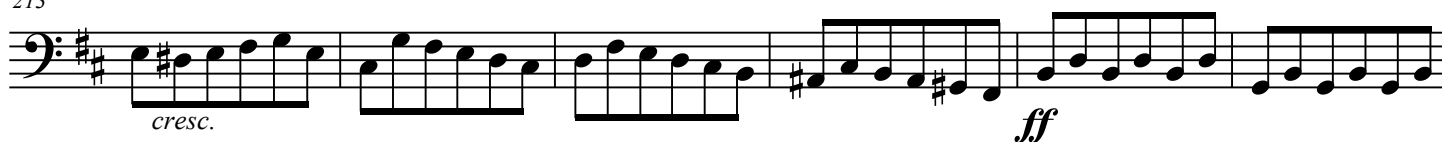

219

227

236

251

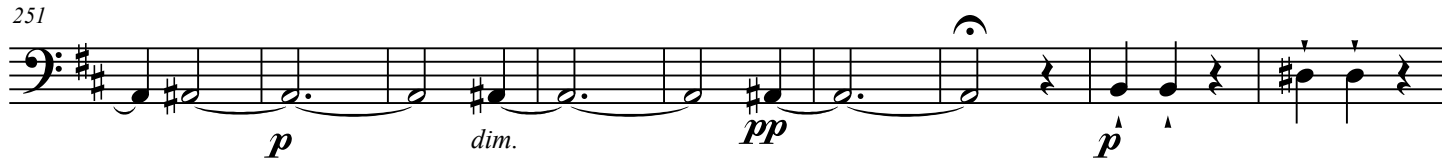

260

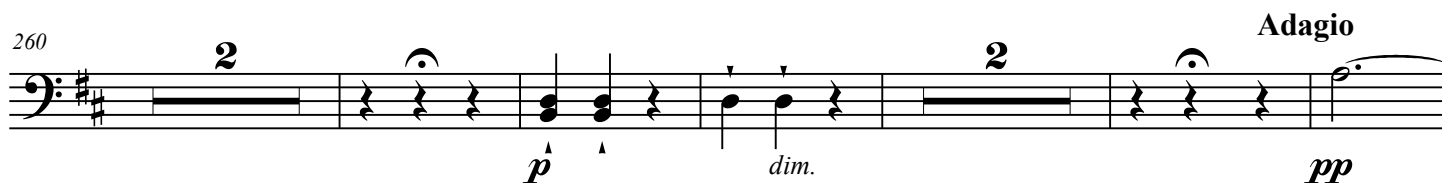

Adagio

Tempo I

269

279

287

295

304

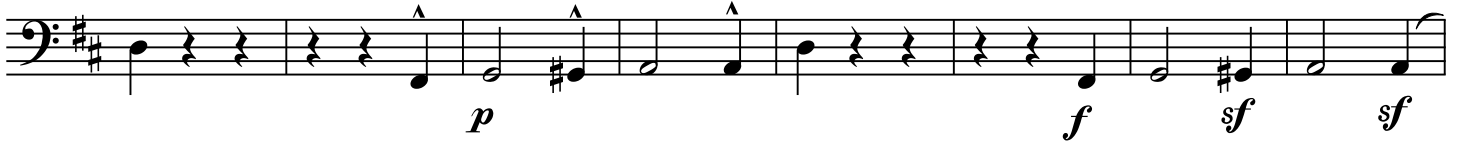

312

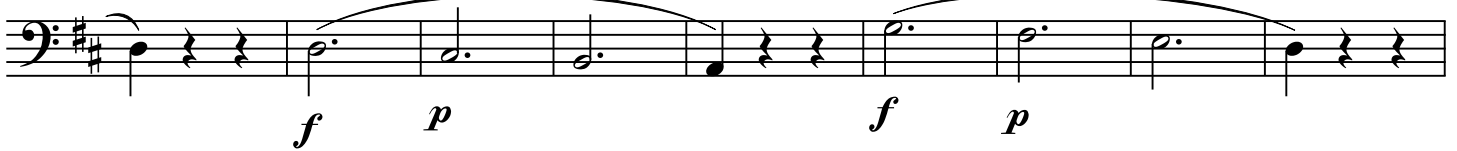

321

330

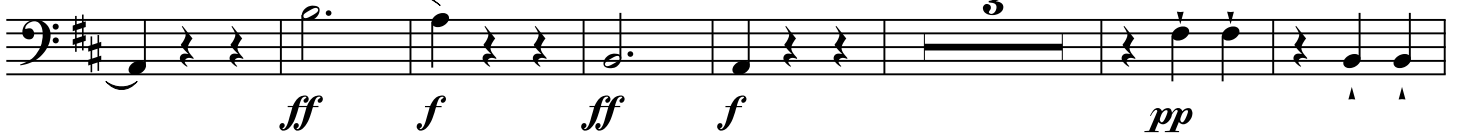

340

348

356

365

374

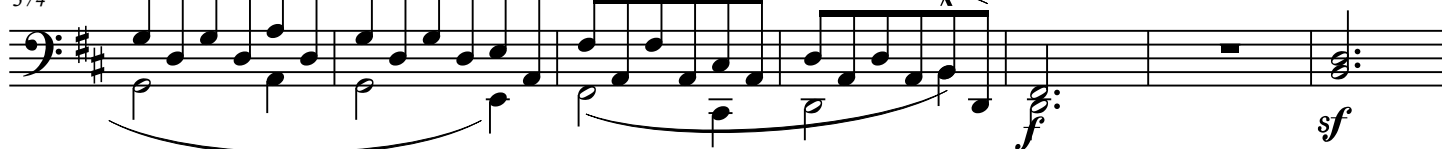

381

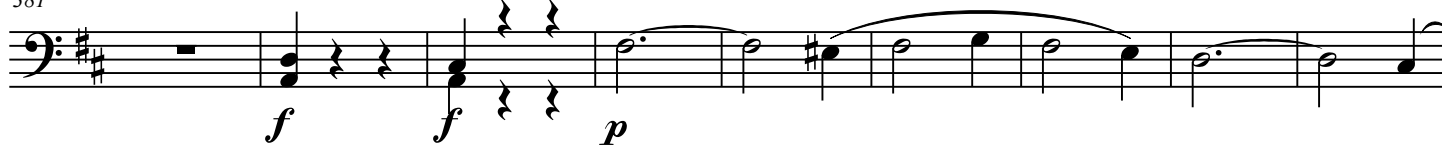

390

398

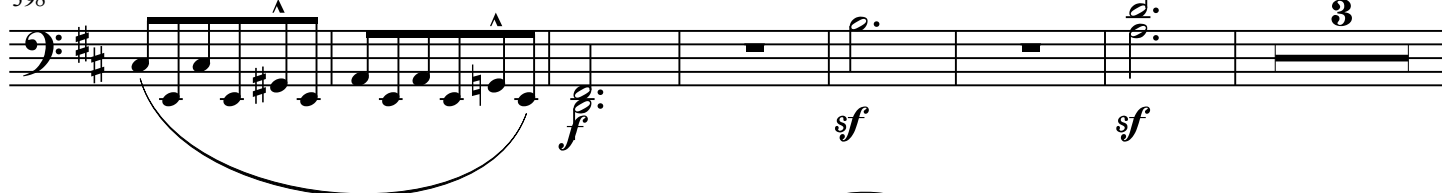

408

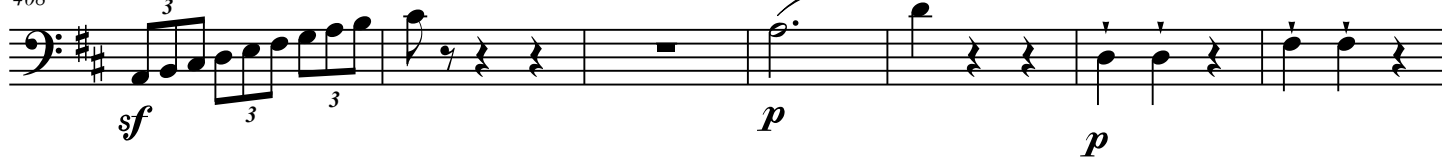

415

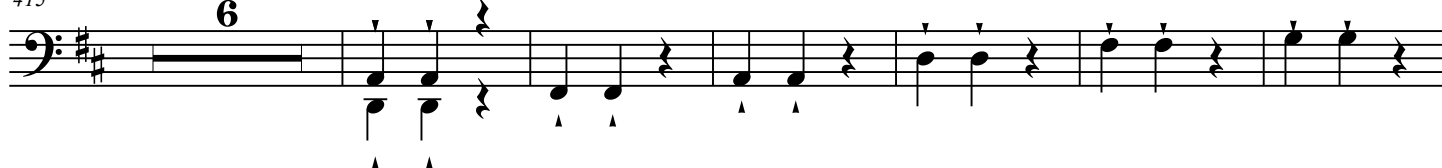

427

435

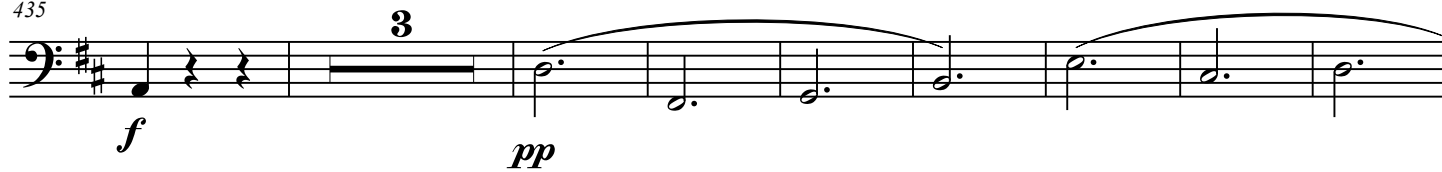

446

455

Cello

Ludwig van Beethoven
Joshua Choe

48 *cresc.* *p* *cresc.* *p*

53 *cresc.* *p* *cresc.*

58 *p* *cresc.* *p*

64 *p* *cresc.* *f* *p*

70 *cresc.* *f* *p*

75 *cresc.* *p* *f* *p* *f* *p* *f*

79 *p* *p* *f* *p* *f*

84 *p* *cresc.* *f* *p* *f* *p*

91

99

p *cresc.* *f* *p cresc.* *f*

p *pp* *pp* *pp*

Piano Sonata No. 15 in D Major, "Pastorale"

Cello

3. Scherzo: Allegro vivace

Ludwig van Beethoven

Joshua Choe

Allegro vivace

12

22

32

41

52

61

69

p

f

pp

cresc.

dim.

ff

sf

f

Fine

TRIO

71

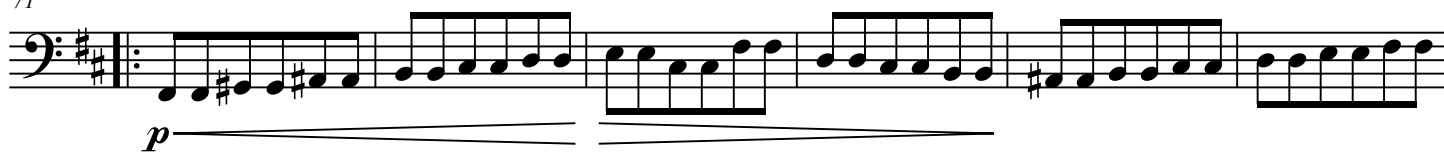

77

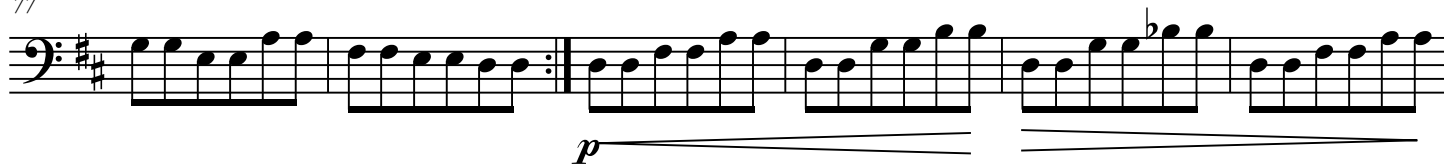

83

89

Piano Sonata No. 15 in D Major, "Pastorale"

Cello

4. Rondo: Allegro ma non troppo

Ludwig van Beethoven

Joshua Choe

Allegro ma non troppo

p

6

13

19

cresc.

25

f *sf* *p*

31

f

37

p *f* *p* *f* *p* *f* *sf* *sf* *ff*

44

51

p

57

64

p

70

15

pp

90

cresc.

ff

98

104

ff

ff

111

p

117

123

130

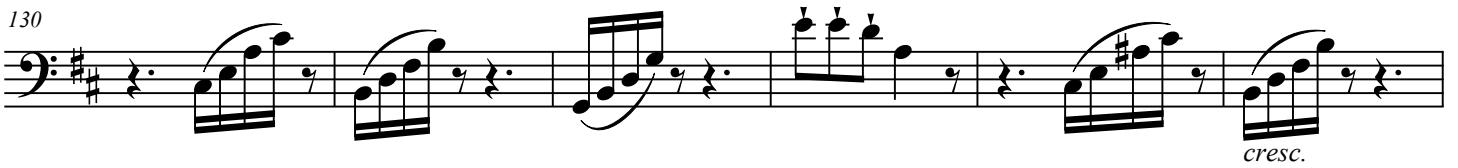

136

142

151

158

165

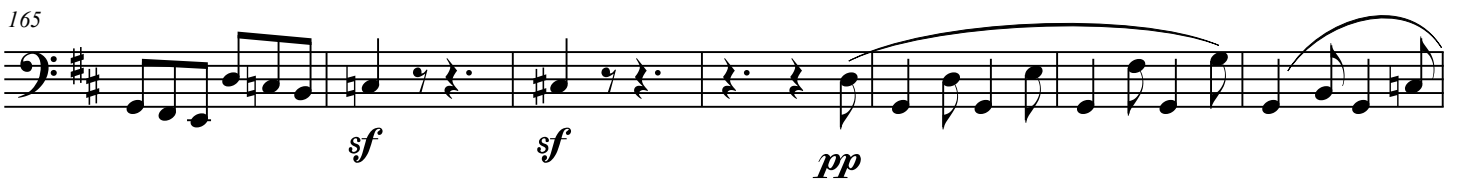

172

179

185

199

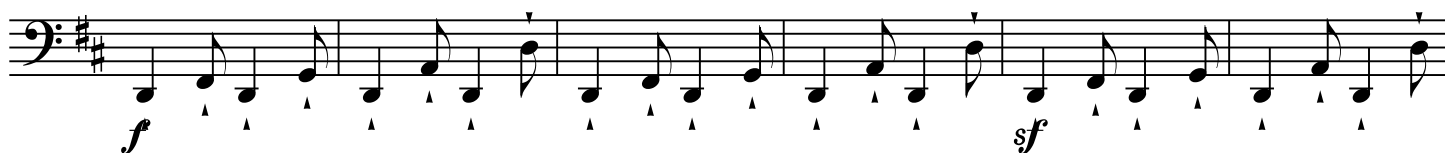

205

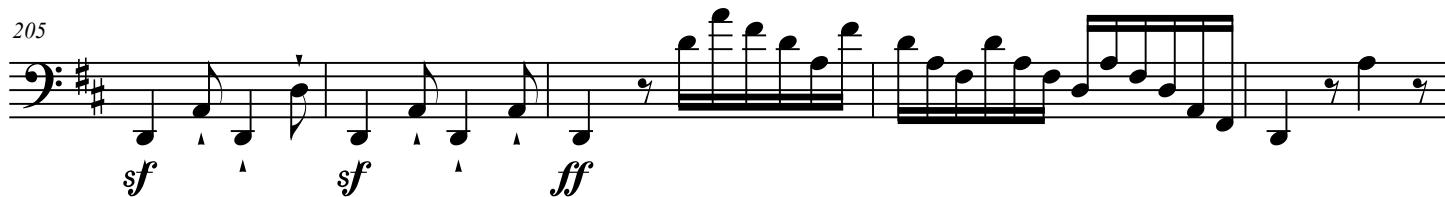

210

